

THIS AND ANY OTHER ELECTRONIC MEDIA COUNTERPART IS AN INSTRUMENT OF SERVICE PREPARED BY MERRICK AND COMPANY FOR A DEFINED PROJECT. IT IS NOT INTENDED OR REPRESENTED TO BE A SUBSTITUTE FOR A PHYSICAL INSTRUMENT OF SERVICE. ANY INSTRUMENT OF SERVICE THAT IS NOT A PHYSICAL INSTRUMENT OF SERVICE SHALL BE VOID AND OF NO EFFECT WITHOUT THE PHYSICAL INSTRUMENT OF SERVICE. ANY INSTRUMENT OF SERVICE THAT IS NOT A PHYSICAL INSTRUMENT OF SERVICE SHALL BE VOID AND OF NO EFFECT WITHOUT THE PHYSICAL INSTRUMENT OF SERVICE.

File Location: Q:\DEN\Projects\0176-00 CHD Central\Projects\0226-08 MRG Misc Oil and Gas\Design\CD\CHD\SDP\022608-SITE-drill.dwg Plot Date: 8/11/2022 8:41 AM Last Saved By: TSCARLETT

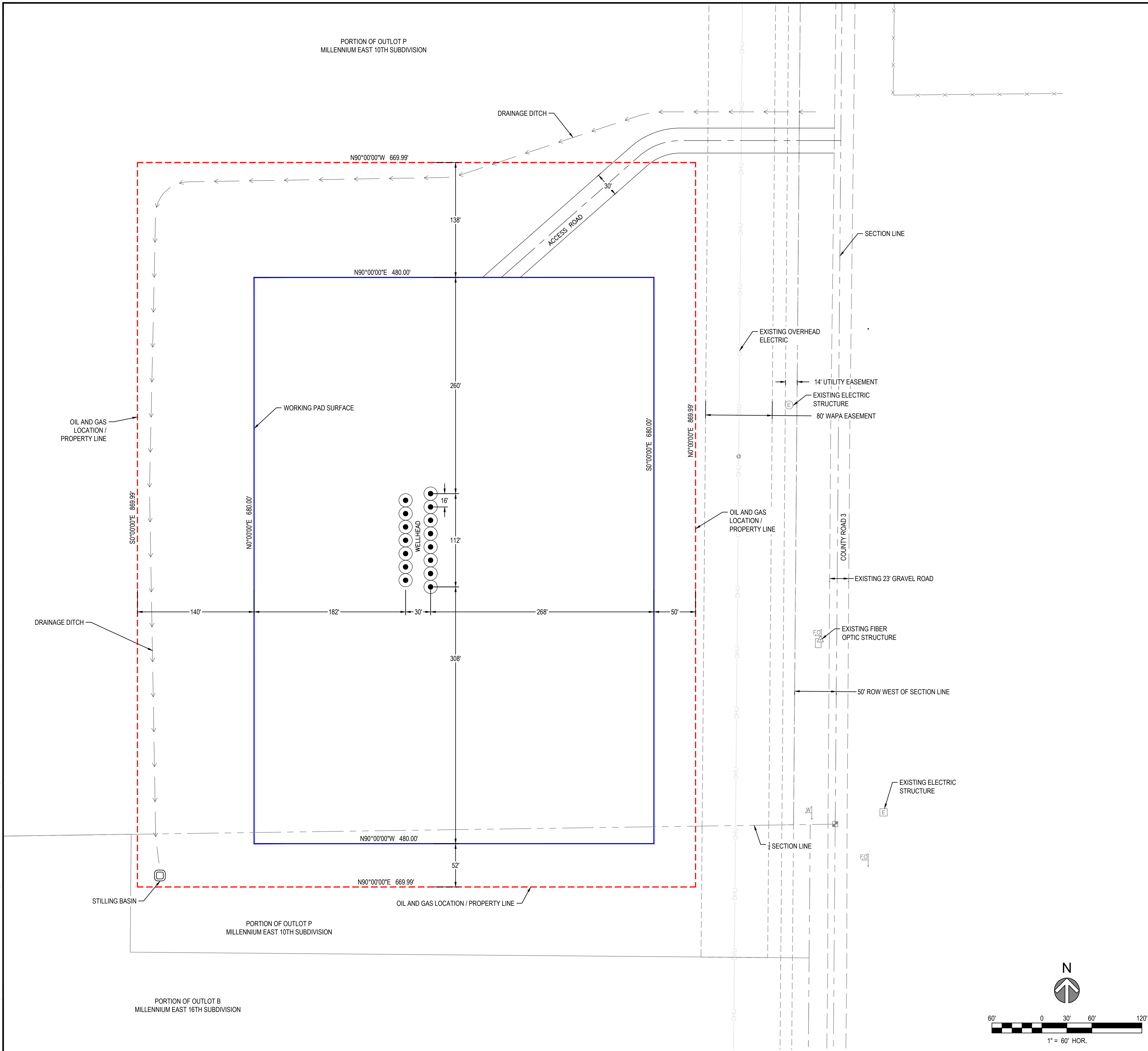

LEGEND

WORKING PAD SURFACE

OIL AND GAS LOCATION

→ → → DITCH FLOW LINE

A	ISSUED FOR REVIEW	9/1/2022	TVG	SWC	TS
REV	REVISION DESCRIPTION	DATE	CHND	CHKD	APPR

CALL BEFORE YOU DIG

811

Know what's below.
Call before you dig.

CITY APPROVAL

ACCEPTED BY: _____ DATE: _____

CITY ENGINEER (or Designee)

MERRICK

Engineering | Architecture | Design-Build | Surveying | Planning | Geospatial Solutions

5970 GREENWOOD PLAZA BLVD, GREENWOOD VILLAGE, CO. 80111
303-751-0741
www.merrick.com

PE STAMP

ISSUED FOR REVIEW

FOR AND ON BEHALF OF MERRICK & COMPANY

TITLE

MRG, LP OIL AND GAS
CITY OF LOVELAND, COLORADO
CE PAD SDP PLANS
DRILLING PHASE SITE PLAN

JOB NUMBER
65120236-10

DATE
9/1/2022

SHEET
S-100

2 of 7

File Location: Q:\DENI\Projects\0178-00 CMD Centerra\Projects\0236-08 MRG Misc Oil and Gas\Design\CDs\Civil\SDP\023608-GRAD-DRILL.dwg Plot Date: 8/31/2022 8:56 AM Last Saved By: TSCARLETT

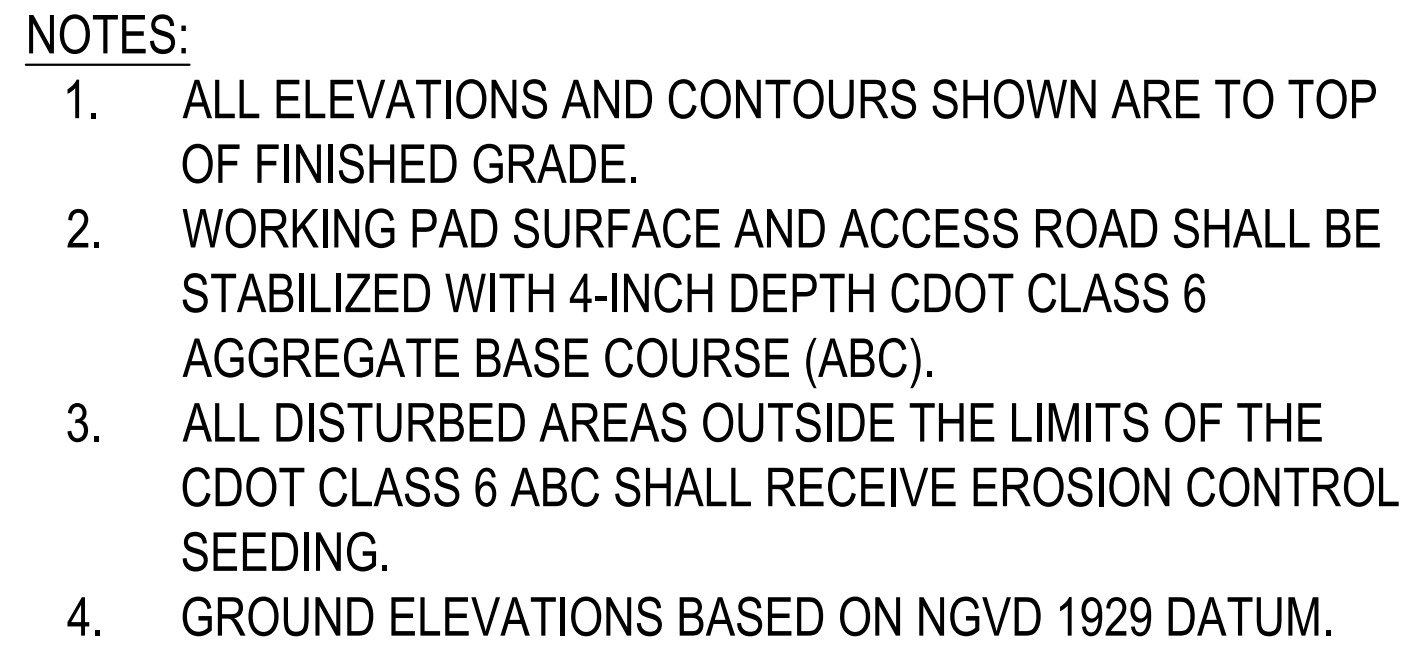
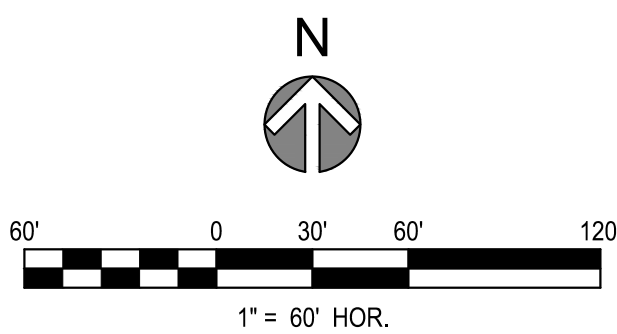

LEGEND:

 CROSS SECTION
— REFERENCE PAGE

 WORKING PAD SURFACE

 OIL AND GAS LOCATION

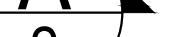
 DITCH FLOW LINE

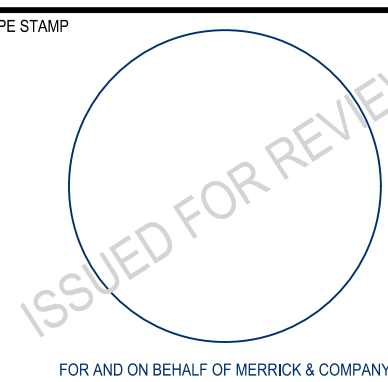
[illegible]

JOB NUMBER
65120236-10

DATE
9/1/2022

SHEET
S-101

3 of 7

THIS AND ANY OTHER ELECTRONIC MEDIA COUNTERPART IS AN INSTRUMENT OF SERVICE PREPARED BY MERRICK AND COMPANY FOR A DEFINED PROJECT. IT IS NOT INTENDED OR REPRESENTED TO BE A SUBSTITUTE FOR A PHYSICAL INSTRUMENT OF SERVICE. ANY USE OF THIS INSTRUMENT OF SERVICE FOR ANY OTHER PROJECT OR FOR ANY OTHER PURPOSE WITHOUT THE WRITTEN CONSENT OF MERRICK AND COMPANY SHALL BE AT THE USER'S RISK. THE USER AGREES TO HOLD MERRICK AND COMPANY HARMLESS FROM ANY AND ALL SUCH USES.

File Location: Q:\DEN\Projects\0176-00 CND Central\Projects\0226-08 MRG Misc Oil and Gas\Design\CD\8\MSDP\022608-SITE-drill.dwg Plot Date: 8/12/2022 8:41 AM Last Saved By: TSCARLETT

SECTION A (W-E)

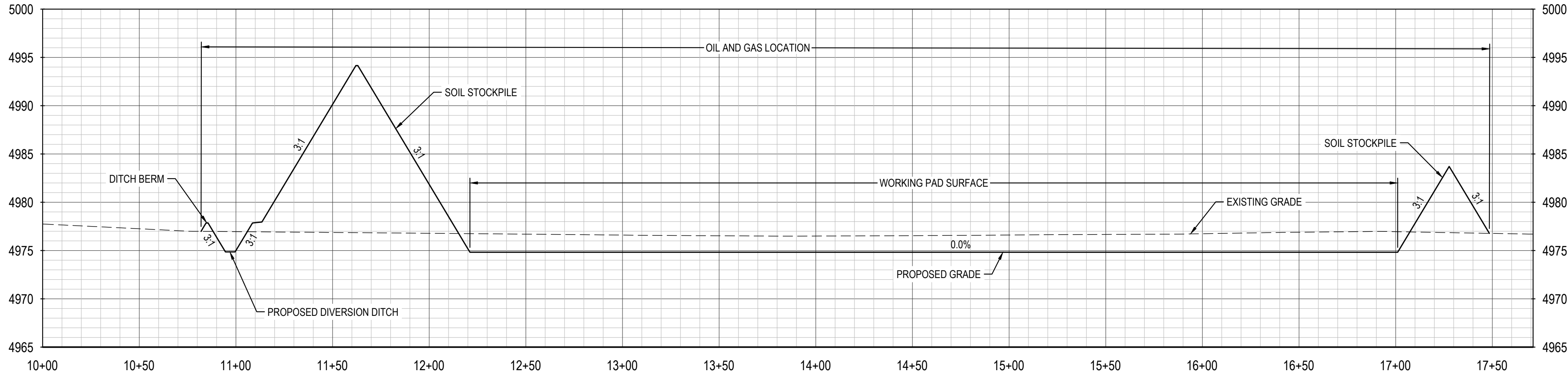

SECTION B (N-S)

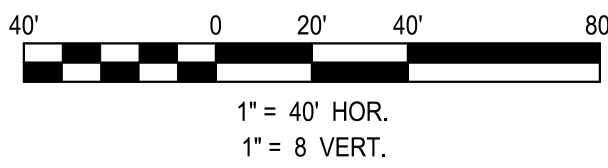
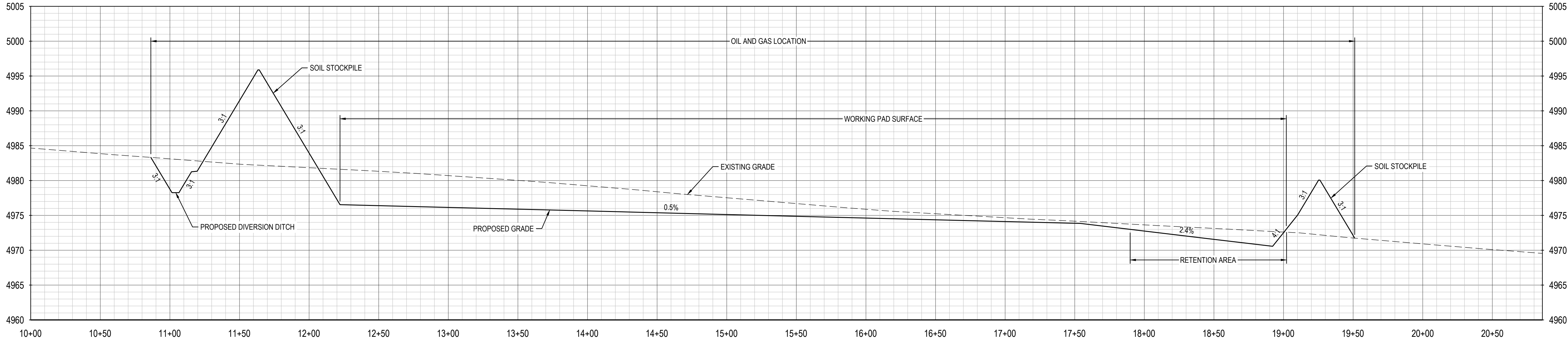

REV	REVISION DESCRIPTION	DATE	CHND	CHKD	APPR
A	ISSUED FOR REVIEW	9/1/2022	TVG	SWC	TS

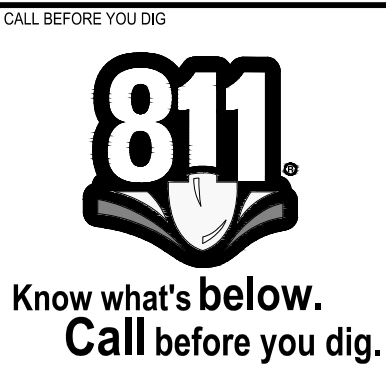

CITY APPROVAL

ACCEPTED BY: _____ DATE _____

CITY ENGINEER (or Designee)



PE STAMP

ISSUED FOR REVIEW

FOR AND ON BEHALF OF MERRICK & COMPANY

TITLE

MRG, LP OIL AND GAS
CITY OF LOVELAND, COLORADO
CE PAD SDP PLANS
DRILLING PHASE SECTION VIEW

JOB NUMBER
65120236-10

DATE
9/1/2022

SHEET
S-102

4 of 7

File Location: Q:\IDEN\Projects\0178-00 CMD Central\Projects\0236-08 MRG Misc Oil and Gas\Design\CDs\Civil\SDP\023608-SITE-prod.dwg Plot Date: 8/31/2022 8:41 AM Last Saved By: TSCARLETT

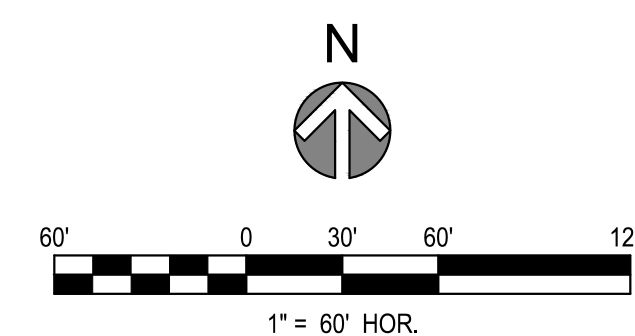
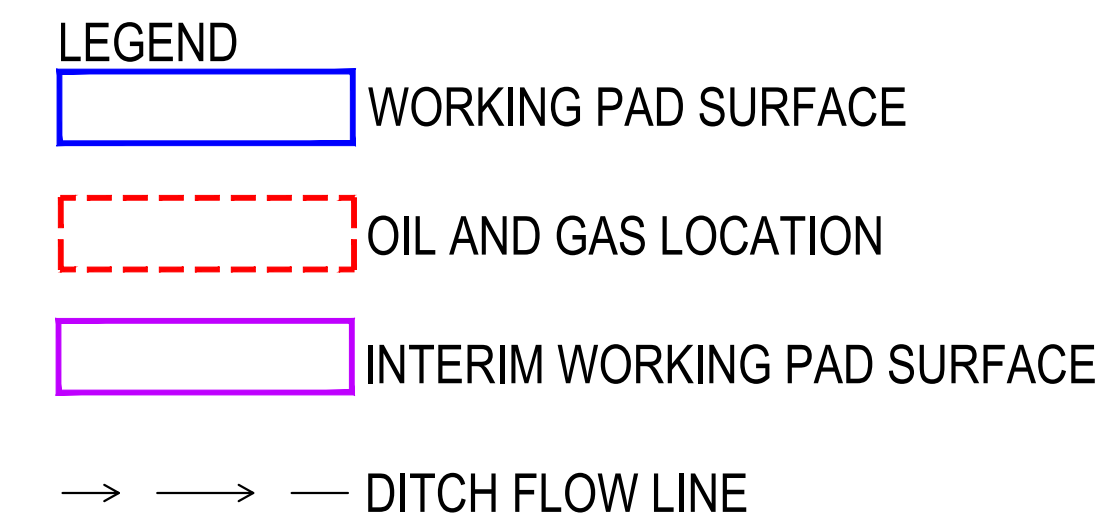

A	ISSUED FOR REVIEW	9/1/2022	TVG	SWC	TS
REV	REVISION DESCRIPTION	DATE	CHND	CHKD	APPR



CITY APPROVAL

ACCEPTED BY: _____

CITY ENGINEER (or Designee) DATE



PE STAMP

ISSUED FOR REVIEW

FOR AND ON BEHALF OF MERRICK & COMPANY

MRG, LP OIL AND GAS
CITY OF LOVELAND, COLORADO
CE PAD SDP PLANS
PRODUCTION PHASE SITE PLAN

JOB NUMBER
65120236-10

DATE
9/1/2022

SHEET
S-200

5 of 7

THIS AND ANY OTHER ELECTRONIC MEDIA COUNTERPART IS AN INSTRUMENT OF SERVICE PREPARED BY MERRICK AND COMPANY FOR A DEFINED PROJECT. IT IS NOT INTENDED OR REPRESENTED TO BE A SUBSTITUTE FOR A PHYSICAL INSTRUMENT OF SERVICE. ANY USE OF THIS INSTRUMENT OF SERVICE FOR ANY OTHER PROJECT OR FOR ANY OTHER PURPOSE WITHOUT THE WRITTEN CONSENT OF MERRICK AND COMPANY SHALL BE AT THE USER'S RISK. THE USER AGREES TO HOLD MERRICK AND COMPANY HARMLESS FROM ANY AND ALL SUCH CLAIMS.

File Location: Q:\DEN\Projects\1076-00 CHD Central\Projects\10226-08 MRG LP Oil and Gas\Design\CD\CHD\MSDP\10226-08-GPAD-PROD.dwg Plot Date: 8/31/2022 8:57 AM Last Saved By: TSCARLETT

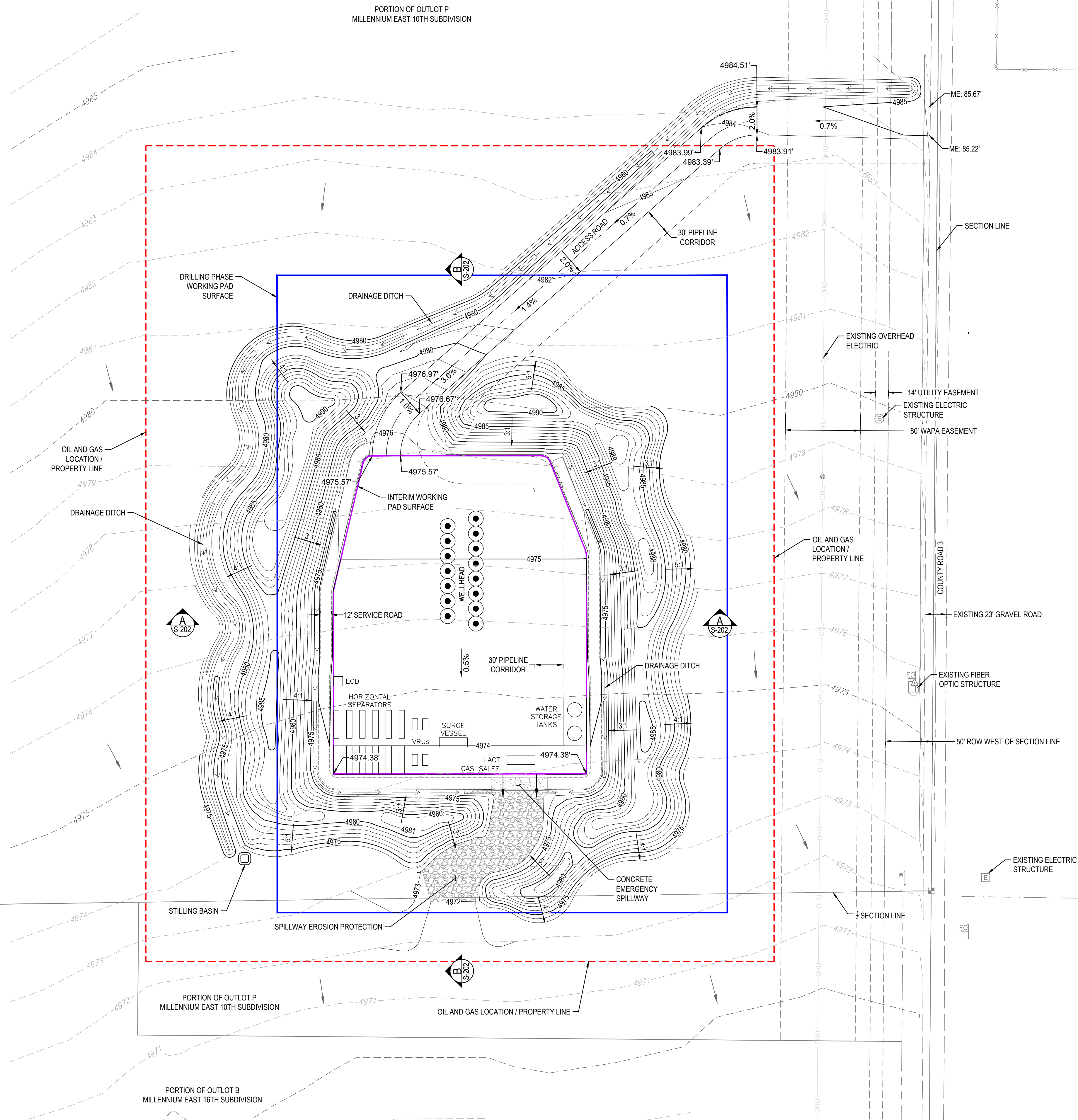

DIVERSION DITCH - TYPICAL DETAIL 1

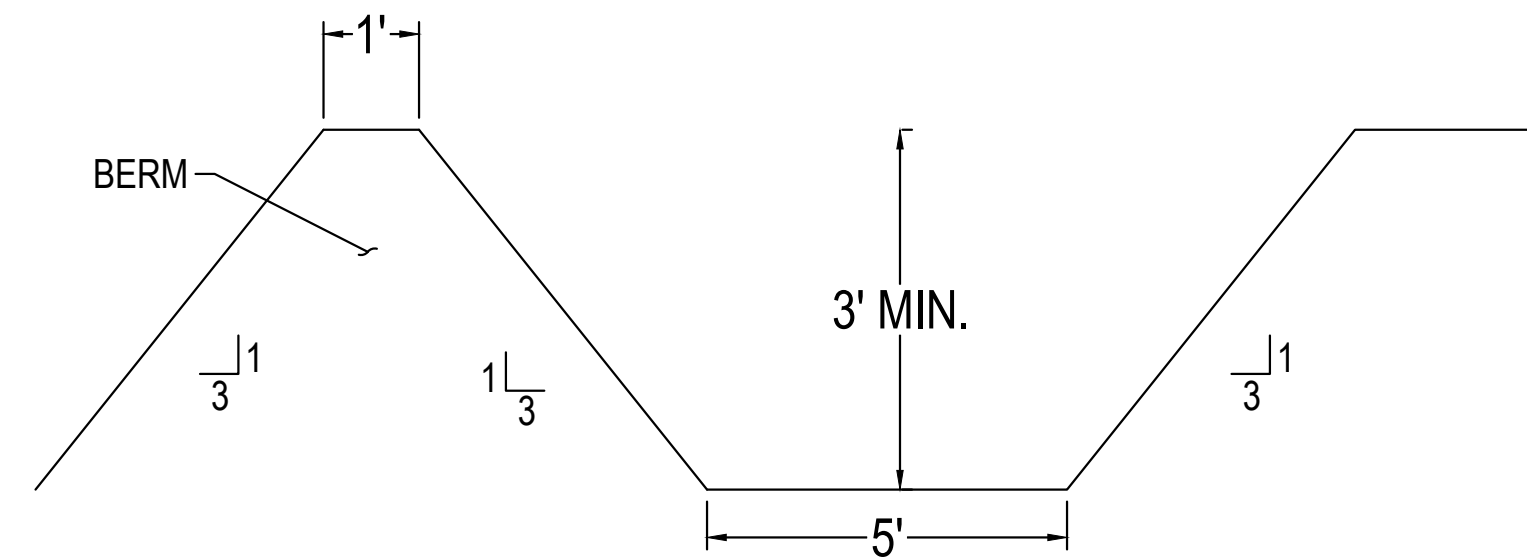

DIVERSION DITCH & BERM - TYPICAL DETAIL 2

NOTES:

1. ALL ELEVATIONS AND CONTOURS SHOWN ARE TO TOP OF FINISHED GRADE.
2. WORKING PAD SURFACE AND ACCESS ROAD SHALL BE STABILIZED WITH 4-INCH DEPTH CDOT CLASS 6 AGGREGATE BASE COURSE (ABC).
3. ALL DISTURBED AREAS OUTSIDE THE LIMITS OF THE CDOT CLASS 6 ABC SHALL RECEIVE EROSION CONTROL SEEDING.
4. GROUND ELEVATIONS BASED ON NGVD 1929 DATUM.

LEGEND:

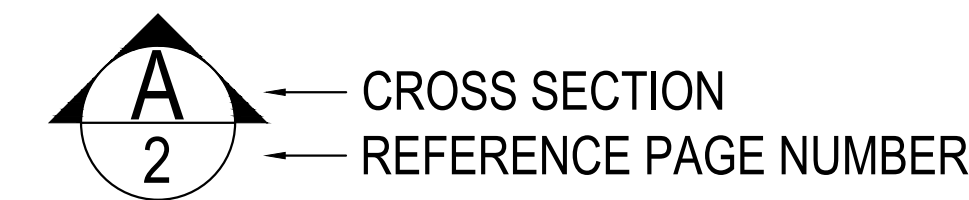

WORKING PAD SURFACE

OIL AND GAS LOCATION

INTERIM WORKING PAD SURFACE

DITCH FLOW LINE

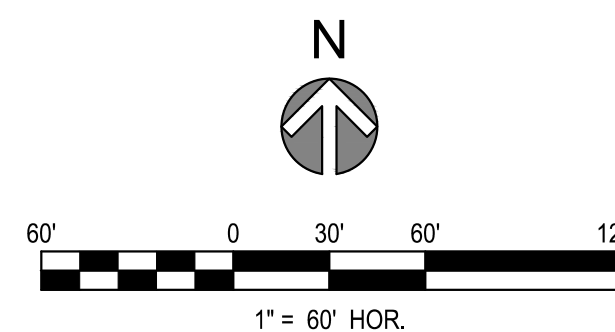

REV	REVISION DESCRIPTION	DATE	CHND	CHKD	APPR
A	ISSUED FOR REVIEW	9/1/2022	TVG	SWC	TS

CALL BEFORE YOU DIG



Know what's below.
Call before you dig.

CITY APPROVAL

ACCEPTED BY: CITY ENGINEER (or Designee)

DATE



PE STAMP

ISSUED FOR REVIEW

TITLE

MRG, LP OIL AND GAS
CITY OF LOVELAND, COLORADO
CE PAD SDP PLANS
PRODUCTION PHASE GRADING PLAN

JOB NUMBER

65120236-10

DATE

9/1/2022

SHEET

S-201

6 of 7

File Location: Q:\DENIP\Projects\0178-00 CMD Central\Projects\0236-08 MRG Misc Oil and Gas\Design\CDs\Civil\SDP\023608-SITE-prod.dwg Plot Date: 8/31/2022 8:41 AM Last Saved By: TSCARLETT

The profile view shows the proposed road alignment with the following features and elevations:

- Stationing:** 0+50 to 5+00.
- Elevation:** 4965 to 4995.
- Existing Grade:** Shown as a dashed line.
- Proposed Grade:** Shown as a solid line.
- Visual Mitigation Berms:** Located at approximately station 0+75 and 4+50.
- Service Road:** Located at approximately station 1+50 and 4+00.
- Proposed Ditches:** Located at approximately station 0+50, 1+25, and 4+25.
- Grades:** 3:1, 2:1, 4:1, 2.0%, 0.0%, and 3:1.

The profile view shows the vertical alignment of the proposed road. The horizontal axis represents stationing from 0+50 to 7+00. The vertical axis represents elevation in feet, ranging from 4965 to 4995. The existing ground is shown as a dashed line, and the proposed road grade is shown as a solid line. Key features include:

- Visual Mitigation Berms:** Indicated by arrows pointing to the proposed grade at stations 1+50 and 5+50.
- Service Road:** A dashed line branching off the main alignment at station 2+00.
- Proposed Internal Ditch:** A dashed line branching off the main alignment at station 1+75.
- Proposed Diversion Ditch:** A dashed line branching off the main alignment at station 6+75.
- Grades:** The proposed grade includes segments with grades of 2.1%, 3.1%, 2.0%, and 0.5%.

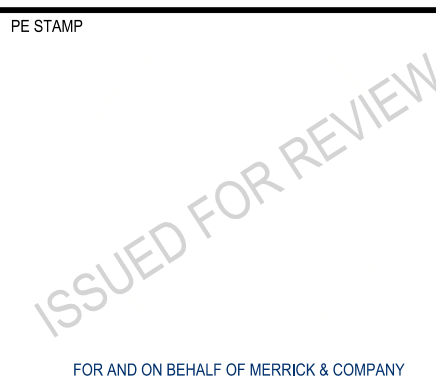
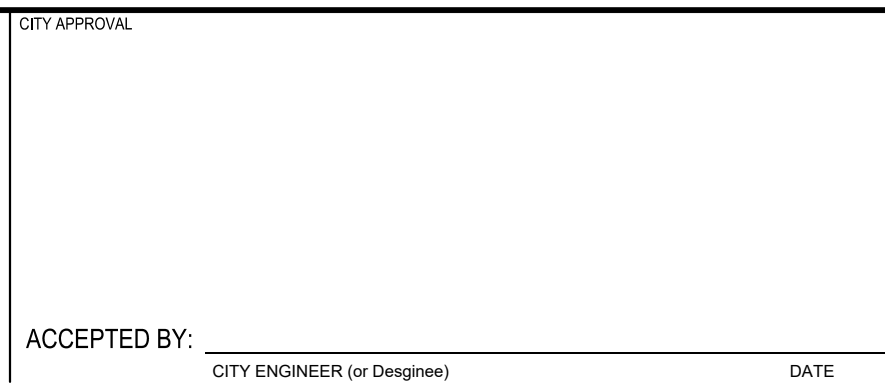
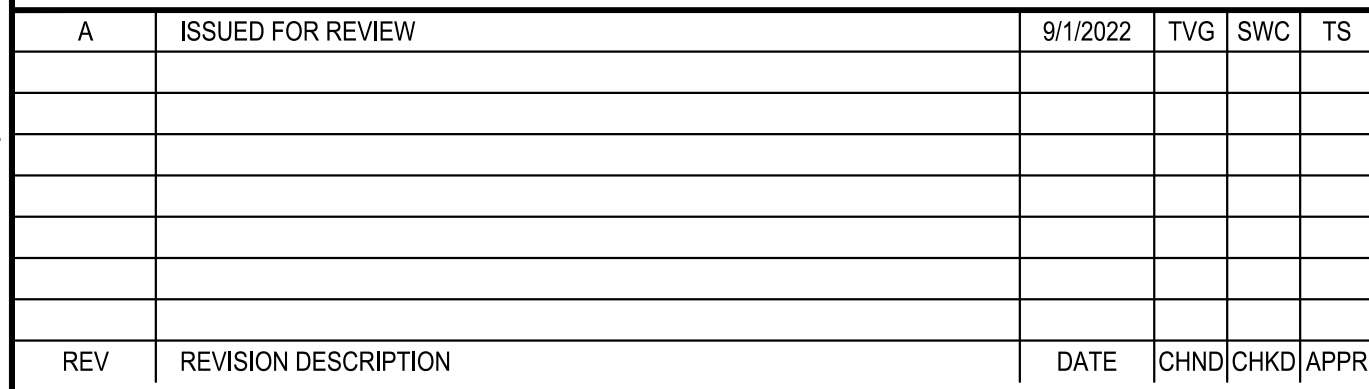

TITLE

MRG, LP OIL AND GAS
CITY OF LOVELAND, COLORADO
CE PAD SDP PLANS
PRODUCTION PHASE SECTION VIEW

JOB NUMBER
65120236-10
DATE
9/1/2022
SHEET
S-202
7 of 7