City of Loveland
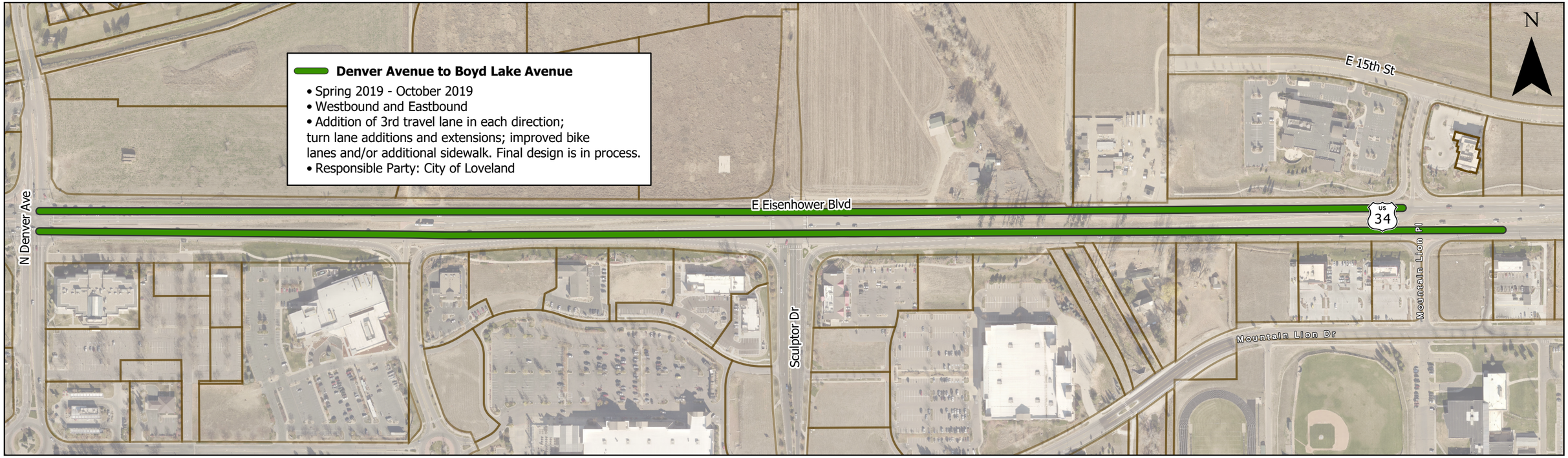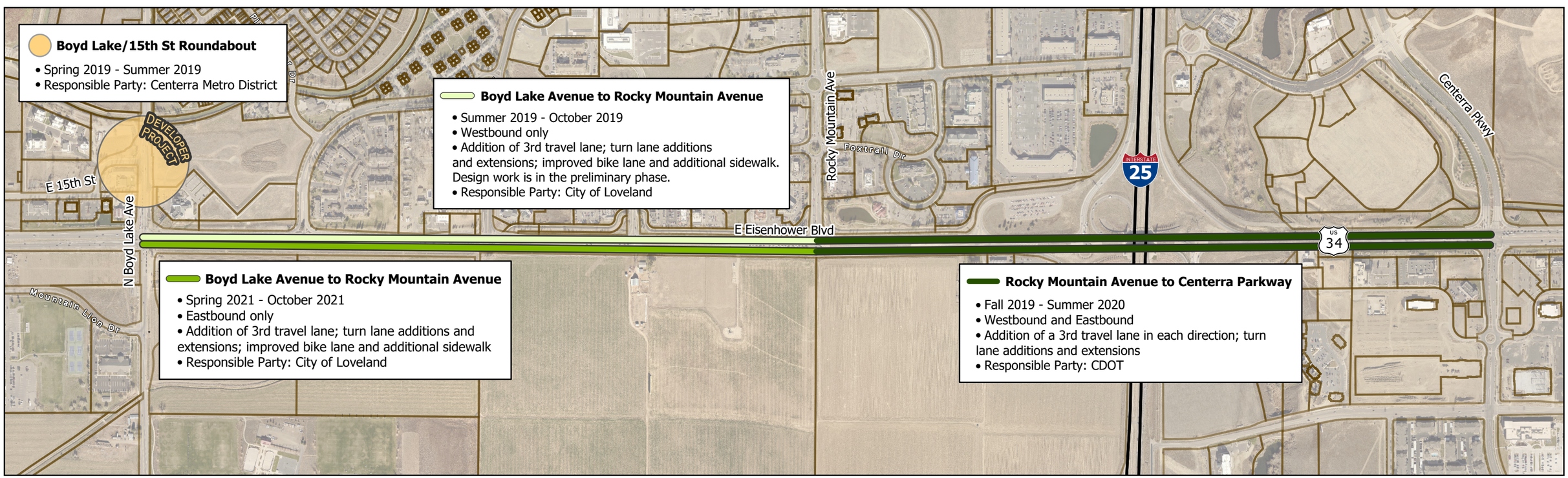
US 34 Widening