

Phase I Environmental Site Assessment

Larimer County Courthouse

205 E. 6th Street

Loveland, Larimer County, Colorado

January 18, 2018

Terracon Project No. 20177110



Prepared for:

City of Loveland
Loveland, Colorado

Prepared by:

Terracon Consultants, Inc.
Fort Collins, Colorado

terracon.com

Terracon

Environmental



Facilities



Geotechnical



Materials

January 18, 2018



City of Loveland
200 North Wilson Avenue
Loveland, Colorado 80537

Attn: Ms. Tracy Turner-Naranjo
P: (970) 962-2323
E: tracy.turner-naranjo@cityofloveland.org

Re: Phase I Environmental Site Assessment
Larimer County Courthouse
205 E. 6th Street
Loveland, Larimer County, Colorado
Terracon Project No. 20177110

Dear Ms. Turner-Naranjo:

Terracon Consultants, Inc. (Terracon) is pleased to submit the enclosed Phase I Environmental Site Assessment (ESA) report for the above-referenced site. This assessment was performed in accordance with our Master Services Agreement dated June 19, 2017 and proposal dated September 11, 2017.

We appreciate the opportunity to be of service to you on this project. In addition to Phase I services, our professionals provide geotechnical, environmental, construction materials, and facilities services on a wide variety of projects locally, regionally and nationally. For more detailed information on all of Terracon's services please visit our website at www.terracon.com. If there are any questions regarding this report or if we may be of further assistance, please do not hesitate to contact us.

Sincerely,
Terracon Consultants, Inc.

A blue ink signature of Derek A. Brown, consisting of a stylized 'D' followed by a series of loops and a horizontal line.

Derek A. Brown, P.E.
Senior Environmental Engineer

A blue ink signature of John C. Graves, featuring a series of horizontal strokes and a long, sweeping line that extends to the right.

John C. Graves, P.G.
Senior Principal/Regional Manager

Attachments

Terracon Consultants Inc. 1901 Sharp Point Dr Ste C Fort Collins, CO 80525-4429

P 970-484-0359 F 970-484-0454 terracon.com

Environmental



Facilities



Geotechnical



Materials

TABLE OF CONTENTS

	Page No.
EXECUTIVE SUMMARY	i
Findings and Opinions	i
Significant Data Gaps	ii
Conclusions	ii
1.0 INTRODUCTION	1
1.1 Site Description	1
1.2 Scope of Services.....	1
1.3 Standard of Care	1
1.4 Additional Scope Limitations, ASTM Deviations and Data Gaps.....	2
1.5 Reliance.....	3
1.6 Client Provided Information.....	3
2.0 PHYSICAL SETTING	4
3.0 HISTORICAL USE INFORMATION	5
3.1 Historical Topographic Maps, Aerial Photographs, Sanborn Maps.....	5
3.2 Historical City Directories.....	6
3.3 Site Ownership	8
3.4 Title Search	8
3.5 Environmental Liens and Activity and Use Limitations	8
3.6 Interviews Regarding Current and Historical Site Uses.....	9
3.7 Prior Report Review	9
4.0 RECORDS REVIEW	9
4.1 Federal and State/Tribal Databases.....	10
4.2 Local Agency Inquiries.....	14
5.0 SITE RECONNAISSANCE	14
5.1 General Site Information	14
5.2 Overview of Current Site Occupants	15
5.3 Overview of Current Site Operations.....	15
5.4 Site Observations	15
6.0 ADJOINING PROPERTY RECONNAISSANCE.....	18
7.0 ADDITIONAL SERVICES	19
8.0 DECLARATION.....	19

TABLE OF CONTENTS (continued)

APPENDICES

APPENDIX A	Exhibit 1 - Topographic Map, Exhibit 2 - Site Diagram
APPENDIX B	Site Photographs
APPENDIX C	Historical Documentation and User Questionnaire
APPENDIX D	Environmental Database Information
APPENDIX E	Credentials
APPENDIX F	Description of Terms and Acronyms

EXECUTIVE SUMMARY

This Phase I Environmental Site Assessment (ESA) was performed in accordance with our Master Services Agreement dated June 19, 2017 and proposal dated September 11, 2017 and was conducted consistent with the procedures included in ASTM E1527-13, *Standard Practice for Environmental Site Assessments: Phase I Environmental Site Assessment Process*. The ESA was conducted under the supervision or responsible charge of John C. Graves, P.G., Environmental Professional. Mr. Derek Brown and Mr. Craig Nelson performed the site reconnaissance on November 28, 2017.

Findings and Opinions

A summary of findings is provided below. It should be recognized that details were not included or fully developed in this section, and the report must be read in its entirety for a comprehensive understanding of the items contained herein.

Site Description and Use

The site is located at 205 East 6th Street in Loveland, Colorado and consists of a 0.32-acre tract developed with an approximately 28,000-square foot commercial structure and associated asphalt parking lot. The site currently operates as a county office building.

Historical Information

Between 1900 and 1906 the site was developed as a residential property. Beginning in 1911, the site was redeveloped as a library and office building through the present. In 1900, the site was surrounded by residential properties. By 1906, commercial structures and a church were constructed to the southwest and southeast and remain commercial through the present. Between 1927 and 1937, the properties to the south and west were redeveloped as commercial properties and remain commercial through the present. Between 1953 and 1969, the property to the west was redeveloped as a commercial property, which remains commercial through the present, and the property to the north was developed as a parking lot.

The former Van's Cleaners (544 North Cleveland Avenue) that operated between at least 1960 and 1965 located approximately 95 feet south of the site in a cross-to-down-gradient position relative to the site represents a Recognized Environmental Condition (REC).

Records Review

Selected federal and state environmental regulatory databases as well as responses from state and local regulatory agencies were reviewed. The site was not listed. Two Resource Conservation and Recovery and Conservation Act Categorically Exempt Small Quantity Generators (RCRA-CESQG) and ten RCRA Non-Generators (RCRA NON GEN) were located within 0.25 miles of the site. One Federal Brownfields site, 17 leaking underground storage tanks (LUSTS), and two Voluntary Cleanup and Redevelopment Program (VCP) sites were

located within 0.5 miles of the site. Three RCRA Corrective Action (RCRA-CORRACTS) sites were located within one mile of the site.

The facilities listed in the database report do not appear to represent RECs to the site based upon regulatory status, apparent topographic gradient, and/or distance from the site.

Site Reconnaissance

The following features were identified on-site, and while they do not represent a REC to the site, they are further discussion in Section 5.4 of this report: elevator, heating and cooling system, interior floor drains, pad-mounted transformer, and solid waste disposal dumpsters.

Adjoining Properties

The site is abutted to the east by Chase Bank (255 East 6th Street). The site is abutted to the west by the US Post Office (601 North Cleveland Avenue) and Loveland Liquor (639 North Cleveland Avenue). The site is abutted to the north by a parking lot. The site is abutted to the south by Richard Ball Law Offices (218 East 6th Street) and LOCO Artisan Coffee House (544 North Cleveland Avenue). The site is abutted to the east by Chase Bank (255 East 6th Street). The site is abutted to the southwest by a vacant building (565 North Cleveland Avenue).

Significant Data Gaps

No significant data gaps were identified.

Conclusions

We have performed a Phase I ESA consistent with the procedures included in ASTM Practice E 1527-13 at 205 E. 6th Street, Loveland, Larimer County, Colorado, the site. The former Van's Cleaners (544 North Cleveland Avenue) that operated between at least 1960 and 1965 located approximately 95 feet south of the site in a cross-to-down-gradient position relative to the site represents a REC due to the potential for vapor associated with impacted soil and groundwater from the facility to impact the site. Additional RECs, Historical RECs (HRECs) or Controlled RECs (CRECs) were not identified in connection with the site.

1.0 INTRODUCTION

1.1 Site Description

Site Name	Larimer County Courthouse
Site Location/Address	205 E. 6th Street, Loveland, Larimer County, Colorado
Land Area	Approximately 0.32 acres
Site Improvements	An approximately 28,000-square foot commercial structure and associated parking lot.
Anticipated Future Site Use	Remodel for commercial use
Purpose of the ESA	Selling the site

The location of the site is depicted on Exhibit 1 of Appendix A, which was reproduced from a portion of the USGS 7.5-minute series topographic map. The site and adjoining properties are depicted on the Site Diagram, which is included as Exhibit 2 of Appendix A. Acronyms and terms used in this report are described in Appendix F.

1.2 Scope of Services

This Phase I ESA was performed in accordance with our Master Services Agreement dated June 19, 2017 and proposal dated September 11, 2017 and was conducted consistent with the procedures included in ASTM E1527-13, *Standard Practice for Environmental Site Assessments: Phase I Environmental Site Assessment Process*. The purpose of this ESA was to assist the client in developing information to identify RECs in connection with the site as reflected by the scope of this report. This purpose was undertaken through user-provided information, a regulatory database review, historical and physical records review, interviews, including local government inquiries, as applicable, and a visual noninvasive reconnaissance of the site and adjoining properties. Limitations, ASTM deviations, and significant data gaps (if identified) are noted in the applicable sections of the report.

ASTM E1527-13 contains a new definition of "migrate/migration," which refers to "the movement of hazardous substances or petroleum products in any form, including, for example, solid and liquid at the surface or subsurface, and vapor in the subsurface." By including this explicit reference to migration in ASTM E1527-13, the Standard clarifies that the potential for vapor migration should be addressed as part of a Phase I ESA. This Phase I ESA has considered vapor migration in evaluation of RECs associated with the site.

1.3 Standard of Care

This ESA was performed in accordance with generally accepted practices of this profession, undertaken in similar studies at the same time and in the same geographical area. We have

endeavored to meet this standard of care, but may be limited by conditions encountered during performance, a client-driven scope of work, or inability to review information not received by the report date. Where appropriate, these limitations are discussed in the text of the report, and an evaluation of their significance with respect to our findings has been conducted.

Phase I ESAs, such as the one performed at this site, are of limited scope, are noninvasive, and cannot eliminate the potential that hazardous, toxic, or petroleum substances are present or have been released at the site beyond what is identified by the limited scope of this ESA. In conducting the limited scope of services described herein, certain sources of information and public records were not reviewed. It should be recognized that environmental concerns may be documented in public records that were not reviewed. No ESA can wholly eliminate uncertainty regarding the potential for RECs in connection with a property. Performance of this practice is intended to reduce, but not eliminate, uncertainty regarding the potential for RECs. No warranties, express or implied, are intended or made. The limitations herein must be considered when the user of this report formulates opinions as to risks associated with the site or otherwise uses the report for any other purpose. These risks may be further evaluated – but not eliminated – through additional research or assessment. We will, upon request, advise you of additional research or assessment options that may be available and associated costs.

1.4 Additional Scope Limitations, ASTM Deviations and Data Gaps

Based upon the agreed-on scope of services, this ESA did not include subsurface or other invasive assessments, vapor intrusion assessments or indoor air quality assessments (i.e. evaluation of the presence of vapors within a building structure), business environmental risk evaluations, or other services not particularly identified and discussed herein. Credentials of the company (Statement of Qualifications) have not been included in this report but are available upon request. Pertinent documents are referred to in the text of this report, and a separate reference section has not been included. Reasonable attempts were made to obtain information within the scope and time constraints set forth by the client; however, in some instances, information requested is not, or was not, received by the issuance date of the report. Information obtained for this ESA was received from several sources that we believe to be reliable; nonetheless, the authenticity or reliability of these sources cannot and is not warranted hereunder.

An evaluation of the significance of limitations and missing information with respect to our findings has been conducted, and where appropriate, significant data gaps are identified and discussed in the text of the report. However, it should be recognized that an evaluation of significant data gaps is based on the information available at the time of report issuance, and an evaluation of information received after the report issuance date may result in an alteration of our conclusions, recommendations, or opinions. We have no obligation to provide information obtained or discovered by us after the issuance date of the report, or to perform any additional services, regardless of whether the information would affect any conclusions, recommendations,

or opinions in the report. This disclaimer specifically applies to any information that has not been provided by the client.

This report represents our service to you as of the report date and constitutes our final document; its text may not be altered after final issuance. Findings in this report are based upon the site's current utilization, information derived from the most recent reconnaissance and from other activities described herein; such information is subject to change. Certain indicators of the presence of hazardous substances or petroleum products may have been latent, inaccessible, unobservable, or not present during the most recent reconnaissance and may subsequently become observable (such as after site renovation or development). Further, these services are not to be construed as legal interpretation or advice.

1.5 Reliance

This ESA report is prepared for the exclusive use and reliance of City of Loveland. Use or reliance by any other party is prohibited without the written authorization of City of Loveland and Terracon Consultants, Inc. (Terracon).

Reliance on the ESA by the client and all authorized parties will be subject to the terms, conditions and limitations stated in the proposal, ESA report, and Terracon's Agreement. The limitation of liability defined in the Agreement is the aggregate limit of Terracon's liability to the client and all relying parties.

Continued viability of this report is subject to ASTM E1527-13 Sections 4.6 and 4.8. If the ESA will be used by a different user (third party) than the user for whom the ESA was originally prepared, the third party must also satisfy the user's responsibilities in Section 6 of ASTM E1527-13.

1.6 Client Provided Information

Prior to the site visit, Ms. Rachel Henderson, client's representative, was asked to provide the following user questionnaire information as described in ASTM E1527-13 Section 6.

Client Questionnaire Responses

Client Questionnaire Item	Client Did Not Respond	Client's Response	
		Yes	No
Specialized Knowledge or Experience that is material to a REC in connection with the site.			X
Actual Knowledge of Environmental Liens or Activity Use Limitations (AULs) that may encumber the site.			X
Actual Knowledge of a Lower Purchase Price because			X

Client Questionnaire Item	Client Did Not Respond	Client's Response	
		Yes	No
contamination is known or believed to be present at the site.			
Commonly Known or Reasonably Ascertainable Information that is material to a REC in connection with the site.			X
Obvious Indicators of Contamination at the site.			X

Terracon's consideration of the client provided information did not identify RECs. A copy of the questionnaire is included in Appendix C.

2.0 PHYSICAL SETTING

Physical Setting Information		Source
Topography		
Site Elevation	Approximately 4,990 feet above sea level	USGS Topographic Map, Loveland, Colorado Quadrangle, dated 1962, revised 1984
Topographic Gradient	Gently sloping towards the north-northwest	
Closest Surface Water	Little Barnes Ditch, approximately ½ mile to the north of the site.	
Soil Characteristics		
Soil Type	Fort Collins loam, 0 to 1 percent slopes	Larimer County, CO USDA-NRCS Web Soil Survey issued November 21, 2017
Description	Moderate infiltration rates when thoroughly wetted and consists chiefly of moderately deep to deep, moderately well to well drain soils with moderately fine to moderately coarse textures. These soils have a moderate rate of water transmission.	
Geology/Hydrogeology		
Formation	Loess (Holocene and upper Pleistocene)	Geologic Map of the Estes Park 30' x 60' Quadrangle, North-Central Colorado, 2009
Description	Pale-brown sandy to clayey silt deposited by wind. Unit chiefly confined to low-relief areas east of Front Range where it forms a thin blanketing deposit, mostly 3-10 feet thick. Locally may include minor deposits of middle Pleistocene age.	

Physical Setting Information		Source
Estimated Depth to First Occurrence of Groundwater	12 to 15 feet below ground surface (bgs).	USGS National Water Information System (https://waterdata.usgs.gov/nwis)
*Hydrogeologic Gradient	Not known - may be inferred to be parallel to topographic gradient (primarily to the north-northwest).	

* The groundwater flow direction and the depth to shallow, unconfined groundwater, if present, would likely vary depending upon seasonal variations in rainfall and other hydrogeological features. Without the benefit of on-site groundwater monitoring wells surveyed to a datum, groundwater depth and flow direction beneath the site cannot be directly ascertained.

3.0 HISTORICAL USE INFORMATION

Terracon reviewed the following historical sources to develop a history of the previous uses of the site and surrounding area, in order to help identify RECs associated with past uses. Copies of selected historical documents are included in Appendix C.

3.1 Historical Topographic Maps, Aerial Photographs, Sanborn Maps

Readily available historical USGS topographic maps, selected historical aerial photographs (at approximately 10 to 15 year intervals) and historical fire insurance maps produced by the Sanborn Map Company were reviewed to evaluate land development and obtain information concerning the history of development on and near the site. Reviewed historical topographic maps, aerial photographs and Sanborn maps are summarized below.

Historical fire insurance maps produced by the Sanborn Map Company were requested from ERIS to evaluate past uses and relevant characteristics of the site and surrounding properties. ERIS provided Sanborn maps as summarized below.

- n Topographic map: Loveland, Colorado, published in **1906** (1:62,500)
- n Topographic map: Loveland, Colorado, published in **1908** (1:62,500)
- n Aerial photograph: ASCS, **1941**, 1"=500'
- n Aerial photograph: ASCS, **1948**, 1"=500'
- n Aerial photograph: AMS, **1953**, 1"=500'
- n Topographic map: Loveland, Colorado, published in **1960** (1:24,000)
- n Topographic map: Loveland, Colorado, published in **1962** (1:24,000)
- n Aerial photograph: USGS, **1978**, 1"=500'
- n Topographic map: Loveland, Colorado, published in **1969** (1:24,000)
- n Topographic map: Loveland, Colorado, published in **1984** (1:24,000)
- n Aerial photograph: NAPP, **1988**, 1"=500'
- n Aerial photograph: USGS, **1999**, 1"=500'
- n Aerial photograph: NAIP, **2005**, 1"=500'
- n Aerial photograph: NAIP, **2006**, 1"=500'
- n Aerial photograph: NAIP, **2009**, 1"=500'

- n Aerial photograph: NAIP, **2011**, 1"=500'
- n Aerial photograph: NAIP, **2013**, 1"=500'
- n Aerial photograph: NAIP, **2015**, 1"=500'
- n Topographic map: Loveland, Colorado, published in **2013** (1:24,000)
- n Sanborn Fire Insurance Map(s): **1900, 1906, 1911, 1918, 1927, 1937, 1946, and 1961**

Historical Topographic Maps, Aerial Photographs and Sanborn Maps

Direction	Description
Site	A dwelling and stable (1900, 1906); the dwelling and stable are razed and a library is constructed (1911); similar in development (1918, 1927, 1937, 1941, 1946, 1948, 1953, 1961); the site is redeveloped with a new commercial structure (1969); similar in development (1978, 1988, 1999, 2011, 2013, 2015).
North	An alley followed by multiple dwellings (1900, 1906, 1911, 1918, 1927, 1937, 1941, 1946, 1948, 1953, 1961); dwellings are razed and a parking lot is constructed (1969, 1978, 1988, 1999, 2011, 2013, 2015).
East	A dwelling and stable (1900, 1906, 1911, 1918, 1927, 1937, 1941, 1946, 1948, 1953, 1961); the dwelling and stable are razed and a church is constructed (1969, 1978, 1988, 1999, 2011, 2013, 2015).
South	East 6 th Street followed by a dwelling and commercial structure (1900, 1906, 1911, 1918); the dwelling is raised and redeveloped with a commercial structure (1927); similar in development (1937, 1941, 1946, 1948, 1953, 1961, 1969, 1978, 1988, 1999, 2005, 2006, 2009, 2011); the original commercial structure is razed (2013); an additional commercial structure is constructed (2015).
West	North Cleveland Avenue followed by a dwelling (1900, 1906, 1911, 1918, 1927); dwelling is razed and the site is redeveloped with a commercial structure (1937, 1941, 1946, 1948, 1953, 1961, 1969, 1978, 1988, 1999, 2011, 2013, 2015).

3.2 Historical City Directories

The Cole, US West, Johnsons, Rocky Mountain Directory Co, and Polk's city directories used in this study were made available through ERIS (selected years reviewed: 1922-2016) and were reviewed at approximate five-year intervals, if readily available. Since these references are copyright protected, reproductions are not provided in this report. Street listings not available prior to 1922. The current street address for the site was identified as 205 E. 6th Street.

Historical City Directories

Direction	Description
Site	<p>205 East 6th Street: No listings (1922-1975); Loveland Public Library, Chiro (1981); Loveland City Lbry (1985); Colorado State Government, Larimer County Government Health Department, Larimer County Government Motor Vehicle (1990); CO Motor Vehicle, CO Adit Wllness Srv, CO Adult Services, CO Child Protectn, CO Day Care Svcs, CO Diet Attney, CO Family Planning, CO Fostr Hm Certif, CO HIV-AIDS Tstng, CO Hlth And Envrnmnt, CO Hndcp Chldrn, CO Immunizations, CO Maternlty, CO Motor Vehicles, CO Social Serv, CO VD Clinic, CO Victim-Wtnss, CO Voter Registration, CO WIC, CO Well Baby Serv (1995); Larimer CO Atty, CO St Govt Atty, CO Stat Govt Crts, CO Stt Gvt Crts, Larimer Co Atty, Larimer Co Govt, Larimer Co Gvt Scl, Larimer Govt Envir, Larimer Govt Rcdr, Larimer Hlth and Envr (2000); Aids Testing, Corrects Colorado Dept, County of Larimer, Larimer County Hearth Dept Family Pi (2005); Larimer County Clerk, Larimer County Health Dept, Larimer County Human Svc Dept, Larimer County Motor Vehicle, Larimer County Vehicle License (2016).</p> <p>600 North Cleveland Avenue: Loveland Public Library (1922-1985); No listings (1990-2016).</p>
North	No address identified.
Northeast	200 East 7th Street: No listings (1922-1975); multiple financial, legal, and medical services firms (1981-2016).
East	<p>223 East 6th Street: Residential (1922-1975); No listings (1981-2016).</p> <p>255 East 6th Street: No listings (1922-2016).</p>
South	<p>544 North Cleveland Avenue: No listings (1922-1931); Vans Cleaners (1960); Grebe Bill Co (1965); B-L-C Loan Inc (1970); Larimer Cty Abstract Co the Transamerica Title Ins Co (1975); Transamerica Title Insurance Co (1981); H and R Block Co (1985-1990); Minutemn Prss Intl (1995-2000); No listings (2005-2011); Loco Artisan Coffee House (2016).</p> <p>218 East 6th Street: No listings (1922-1965); Medical office space (1970-1981); No listings (1985); AAL (1990); Easy Stow Inc, Riad Product Mrktg (1995); All Amer Athletics, Bashor and Associates, Larsons Furn and Appl (2000); Oikos Financial, Polansky Financial Group, Rocky Mtn Vlatjon Spcto; Safezom Life Skiis (2005); Shaffer Mark Robert Attorney at Law, Silver Lining Strategies (2011); Attorney offices, Silver Lining Strategies LLC (2016).</p> <p>228 East 6th Street: First Christian Ch (1925-1931); No listings (1960-2016).</p>
Southwest	<p>555 North Cleveland Avenue: First Baptist Church (1922-1931); Vacant (1960); No listings (1965-2016).</p> <p>565 North Cleveland Avenue: No listings (1922-1960); Vacant (1965); State the (1970); Wall S (1975); Westermanns (1981-1985); Loveland Alterations, Westermanns (1990); Birthright Inc Lvl, Cntr Adit Lrng, Family Extnsn Inc, Hse of Ngbrl Svc, Womens Ct Lrmr Cty (1995); Brthrht Inc Lvln, Center Adlt Learn, Family Ext Inc, House Nghbrly Serv, The Wmns Ctr Lrmr (2000); Birthright of Loveland Inc, State Board for Community, House of Neighbor Service, Neighbor to Neighbor (2005); No listings (2011); Center for Adult Learning, House of Neighborly Svc, Neighbor to Neighbor (2016).</p>

Direction	Description
West	<p>601 North Cleveland Avenue: No listings (1922-1925); Hoot Mon Golf (1931); US Post Office (1960-1985); No listings (1990-2000); United States Postal Service (2005); No listings (2011-2016).</p> <p>639 North Cleveland Avenue: Residential (1922-1931); Vacant (1960); Macys Rexall Drugs (1965); Normandy Inn Restaurant (1970); Macy S Merit Drugs Inc (1975) Macys Rexall Drugs, Normandy Inn (1981); Macys Rexall Drugs (1985); Macys Rexall Drugs, Normandy Inn (1990-1995); Cardware Store The (2000); SM Street Snack Shoppe Inc (2005); Loveland Liquor, One Mile High Enterprises (2011); Bombshell Salon, Minuteman Press (2016).</p>

Van's Cleaners

Van's Cleaners (544 North Cleveland Avenue) was located approximately 95 feet south of the site in a cross-to-down-gradient topographic position between at least 1960 and 1965. Dry cleaners historically used chlorinated solvents such as tetrachloroethylene. Based on distance of the facility relative to the site and the possible presence of chlorinated solvents in subsurface soil and groundwater, Van's Cleaners represents a REC to the site.

3.3 Site Ownership

Based on a review of information obtained from the Larimer County assessor's records (<https://www.larimer.org/assessor>), the current site owner is the County of Larimer. Previous owners were not identified.

3.4 Title Search

The client provided Terracon with a Title Commitment prepared by Land Title Guarantee Company. Based on a review of the title provider's research, the current site owner is Larimer County. A copy of the provided title commitment is included in Appendix C of this report.

3.5 Environmental Liens and Activity and Use Limitations

The ERIS regulatory database report included a review of both Federal and State Engineering Control (EC) and Institutional Control (IC) databases. Based on a review of the database report, the site was not listed on the EC or IC databases. Please note that in addition to these federal and state listings, AULs can be recorded at the county and municipal level that may not be listed in the regulatory database report. Environmental lien and activity and use limitation records recorded against the site were not provided by the client and were not listed in Schedule B of the Title Commitment provided by the client. A review of title records was not included as part of the scope of services and unless notified otherwise, we assume that the client is evaluating this information outside the scope of this report.

3.6 Interviews Regarding Current and Historical Site Uses

The following individuals were interviewed regarding the current and historical use of the site.

Interviews

Interviewer	Name / Phone #	Title	Date/Time
Mr. Craig Nelson	Mr. Walker Damge	Larimer County Facilities Representative	November 28, 2017

Terracon interviewed Mr. Walker Damge, Team Lead, during the site reconnaissance. Mr. Damge indicated that he has been familiar with the site for 15 years. He indicated that the site has been historically used as a courthouse and public library. He was not aware of any spills or leaks of any chemicals or petroleum products. He stated he was not aware of drums with chemicals or petroleum products stored on-site. In addition, he was not aware of aboveground storage tanks (ASTs) or underground storage tanks (USTs) being associated with the site. Mr. Damge indicated he has not observed any signs of spills of chemicals or petroleum products on-site.

Mr. Damge was not aware of any pending environmental litigation, threatened environmental litigation, past environmental litigation, notices of possible violations of environmental law, notices of possible liability, or notices of potential environmental concerns in connection with the site.

3.7 Prior Report Review

Terracon requested the client provide any previous environmental reports they are aware of for the site. Previous reports were not provided by the client to Terracon for review.

4.0 RECORDS REVIEW

Regulatory database information was provided by ERIS, a contract information services company. The purpose of the records review was to identify RECs in connection with the site. Information in this section is subject to the accuracy of the data provided by the information services company and the date at which the information is updated. The scope herein did not include confirmation of facilities listed as "unmappable" by regulatory databases.

In some of the following subsections, the words up-gradient, cross-gradient and down-gradient refer to the topographic gradient in relation to the site. As stated previously, the groundwater flow direction and the depth to shallow groundwater, if present, would likely vary depending upon seasonal variations in rainfall and the depth to the soil/bedrock interface. Without the

benefit of on-site groundwater monitoring wells surveyed to a datum, groundwater depth and flow direction beneath the site cannot be directly ascertained.

4.1 Federal and State/Tribal Databases

Listed below are the facility listings identified on federal and state/tribal databases within the ASTM-required search distances from the approximate site boundaries. Database definition, descriptions, and the database search report are included in Appendix D.

Federal Databases

Database	Description	Distance (miles)	Listings
CERC	Comprehensive Environmental Response, Compensation and Liability Information System - CERCLIS	0.5	0
CERL	CERCLIS Liens	Site	0
CNFR	CERCLIS - No Further Remedial Action Planned	0.5	0
EC	Federal Engineering Controls-ECs	0.5	0
ERN1	Emergency Response Notification System	Site	0
ERN2	Emergency Response Notification System	Site	0
ERNS	Emergency Response Notification System	Site	0
FBFL	The Assessment, Cleanup and Redevelopment Exchange System (ACRES) Brownfield Database	0.5	1
FRS	Facility Registry Service/Facility Index	Site	0
HMIR	Hazardous Materials Information Reporting System	0.10	0
HTSC	Hist TSCA	0.10	0
IC	Federal Institutional Controls- ICs	0.5	0
IODI	EPA Report on the Status of Open Dumps on Indian Lands	0.5	0
NCDL	National Clandestine Drug Labs	Site	0
NPL	National Priority List	1	0
NPLD	Delisted NPL	0.5	0
NPLP	National Priority List - Proposed	1	0
ODI	Inventory of Open Dumps, June 1985	0.5	0
RCOR	RCRA CORRACTS- Corrective Action	1	3
RGEN	RCRA Generator List	0.25	2
RNGN	RCRA Non-Generators	0.25	10
RTSD	RCRA non-CORRACTS TSD Facilities	0.5	0
TRI	Toxics Release Inventory (TRI) Program	Site	0
TSCA	Toxic Substances Control Act	0.10	0

State/Tribal Databases

Database	Description	Distance (miles)	Listings
AST	Aboveground Storage Tanks	0.25	0
AUL	Environmental Covenants and Environmental Use Restrictions List	0.5	0
HSWL	Historical Solid Waste (Closed or Abandoned Landfills)	0.5	0
ILST	Leaking Underground Storage Tanks (LUSTs) on Indian Lands	0.5	0
IUST	Underground Storage Tanks (USTs) on Indian Lands	0.25	0
LAST	Leaking Aboveground Storage Tanks	0.5	0
LSTT	LUST Trust Sites	0.5	0
LUST	Leaking Underground Storage Tanks	0.5	17
SPL	Spills	0.10	0
SWF	Solid Waste Facilities and Landfills	0.5	0
TANK	Storage Tank Information System (COSTIS)	0.25	0
UST	Underground Storage Tanks	0.25	0
VCP	The Voluntary Cleanup and Redevelopment Program	0.5	2

In addition to the above ASTM-required listings, Terracon reviewed other federal, state, local, and proprietary databases provided by the database firm. A list of the additional reviewed databases is included in the regulatory database report included in Appendix D.

The following table summarizes the site-specific information provided by the database and/or gathered by this office for identified facilities. Facilities are listed in order of proximity to the site. Additional discussion for selected facilities follows the summary table.

Listed Facilities

Facility Name and Location	Estimated Distance / Direction/Gradient	Database Listings	Is a REC, CREC, or HREC to the Site
Chevron 701 N Lincoln Ave	Approximately 400 feet / northeast / cross-gradient	LUST	No, based on distance and topographic gradient
Bank One 702 N Lincoln	Approximately 400 feet / northeast / cross-gradient	LUST	No, based on distance and topographic gradient
Van's Cleaners 702 N Lincoln	Approximately 400 feet northeast / cross-gradient	RCRA CESQG	No, based on distance and topographic gradient
Loveland Central Office 335 E 6th Ave	Approximately 500 feet / east-southeast / down-gradient	LUST	No, based on distance and topographic gradient

Facility Name and Location	Estimated Distance / Direction/Gradient	Database Listings	Is a REC, CREC, or HREC to the Site
U.S. West Communications 335 E 6Th St	Approximately 500 feet / east-southeast / down-gradient	RCRA NON GEN	No, based on distance and topographic gradient
Mike's Downtown Texaco 502 N Lincoln Ave	Approximately 500 feet / south-southeast / down-gradient	LUST	No, based on distance and topographic gradient
Rex Oil 107 W 7th St	Approximately 600 feet / west-northwest / up-gradient	LUST	No, based on file review discussed below
Comlinear Inc 514 Railroad Ave	Approximately 600 feet / southwest / cross-gradient	RCRA NON GEN	No, based on distance and topographic gradient
Loveland Radiator 123 E 5th Ave	Approximately 600 feet / south-southwest / down-gradient	RCRA NON GEN	No, based on distance and topographic gradient
Public Service, Loveland Service Center 428 Cleveland Ave	Approximately 600 feet / south / down-gradient	RCRA NON GEN	No, based on distance and topographic gradient
City Of Loveland South Tank B 5th & Railroad	Approximately 700 feet / southwest / cross-gradient	LUST	No, based on distance and topographic gradient
Cdot Loveland 127 E 8th St	Approximately 700 feet / north-northwest / up-gradient	LUST	No, based on distance
Cenex Express 805 N Lincoln Ave	Approximately 700 feet / north-northeast / cross-gradient	LUST	No, based on distance and topographic gradient
Colorado Dept Of Transportation 127 E 8th St	Approximately 700 feet / north-northwest / up-gradient	RCRA NON GEN	No, based on distance
City Of Loveland Solid Waste Div 105 W 5th St	Approximately 800 feet / southwest / cross-gradient	LUST	No, based on distance and topographic gradient
Loveland City Shops 105 W 5th St	Approximately 800 feet / southwest / cross-gradient	LUST	No, based on distance and topographic gradient
Hach Technical Training Center 209 E 4th St	Approximately 900 feet / south / down-gradient	RCRA NON GEN	No, based on distance and topographic gradient
Safeway Store #2915 860 Cleveland Ave	Approximately 900 feet / north / up-gradient	RCRA CESQG	No, based on distance
Public Safety Building 410 E 5th St	Approximately 900 feet / east-southeast / down-gradient	LUST	No, based on distance and topographic gradient

Facility Name and Location	Estimated Distance / Direction/Gradient	Database Listings	Is a REC, CREC, or HREC to the Site
Lundeen Studios 356 E 4th St	Approximately 1,000 feet / south-southeast / down-gradient	RCRA NON GEN	No, based on distance and topographic gradient
320 N Lincoln Ave 320 N Lincoln Ave	Approximately 1,200 feet / south-southeast / down-gradient	LUST	No, based on distance and topographic gradient
Loveland City Dairy 437 Garfield	Approximately 1,200 feet / west-southwest / cross-gradient	LUST	No, based on distance and topographic gradient
The John Ownby Exemption Trust Building 300 N Lincoln Ave	Approximately 1,300 feet / south-southeast / down-gradient	LUST	No, based on distance and topographic gradient
Mcgraw Tire Co 216 E 3rd St	Approximately 1,300 feet / south / down-gradient	LUST	No, based on distance and topographic gradient
Johnson Printing 102 W 4Th St	Approximately 1,300 feet / southwest / cross-gradient	RCRA NON GEN	No, based on distance and topographic gradient
Leslie Dry Cleaners 301 N. Lincoln Ave.	Approximately 1,300 feet / south-southeast / down-gradient	FED BROWNFIELDS, VCP, RCRA NON GEN, LUST	No, based on distance and topographic gradient
Garfield Conoco 400 N Garfield Ave	Approximately 1,300 feet / southwest / cross-gradient	LUST	No, based on distance and topographic gradient
Van's Cleaners 136 W 4th St	Approximately 1,300 feet / southwest / cross-gradient	RCRA NON GEN	No, based on distance and topographic gradient
Leslie the Cleaners - Off-Site 233 N. Lincoln Ave.	Approximately 1,400 feet / south / down-gradient	VCP	No, based on distance and topographic gradient
Itt Industries 302 3rd St Se	Approximately 3,000 feet / south-southeast / down-gradient	RCRA CORRACTS	No, based on distance and topographic gradient
Omni Trax 950 Taylor Ave	Approximately 3,600 feet / east-northeast / cross-gradient	RCRA CORRACTS	No, based on distance and topographic gradient
Art Castings of Colorado 511 8th St Se	Approximately 4,600 feet / south-southeast / down-gradient	RCRA CORRACTS	No, based on distance and topographic gradient

Rex Oil

Rex Oil located at 107 West 7th Street was identified on the Leaking Underground Storage Tank (LUST) database. There are multiple LUST listings for the facility; however, the facilities have

received closure by the state regulatory agencies. Based on distance and regulatory status, the Rex Oil facility does not constitute a REC.

The remaining facilities listed in the database report do not appear to represent RECs to the site at this time based upon regulatory status, apparent topographic gradient, and/or distance from the site.

Unmapped facilities are those that do not contain sufficient address or location information to evaluate the facility listing locations relative to the site. The report listed five facilities in the unmapped section. Determining the location of unmapped facilities is beyond the scope of this assessment; however, none of these facilities were identified as the site or adjacent properties. These facilities are listed in the database report in Appendix D.

4.2 Local Agency Inquiries

Agency Contacted/ Contact Method	Response
Colorado Department of Public Health and Environment / by email	According to Ms. Pearl Campos of the Colorado Department of Public Health and Environment, there are no environmental records associated with the site.
Loveland Fire Rescue Authority / by email	According to Mr. Dan Engelhardt of the Loveland Fire Rescue Authority, there are no records of responses to the site.

5.0 SITE RECONNAISSANCE

5.1 General Site Information

Information contained in this section is based on a visual reconnaissance conducted while walking through the site and the accessible interior areas of structures, if any, located on the site. The site and adjoining properties are depicted on the Site Diagram, which is included in Exhibit 2 of Appendix A. Photo documentation of the site at the time of the visual reconnaissance is provided in Appendix B. Credentials of the individuals planning and conducting the site visit are included in Appendix E.

General Site Information

Site Reconnaissance				
Field Personnel	Mr. Derek Brown / Mr. Craig Nelson			
Reconnaissance Date	November 28, 2017			
Weather Conditions	Overcast / 45° F			
Site Contact/Title	Mr. Walker Damage / Team Leader			
Building Description				
Building Identification	Building Use	Approx. Construction Date	Number of Stories	Approx. Size (ft²)
Main Building	Office Space	1967	2	28,000
Site Utilities				
Drinking Water	City of Loveland			
Wastewater	City of Loveland			
Electric	City of Loveland			
Natural Gas	Xcel Energy			

5.2 Overview of Current Site Occupants

The site is located at 205 East 6th Street in Loveland, Colorado and consists of a 0.32-acre tract developed with an approximately 28,000-square foot commercial structure and associated asphalt parking lot.

5.3 Overview of Current Site Operations

The site currently operates as a county office building.

5.4 Site Observations

The following table summarizes site observations and interviews. Affirmative responses (designated by an "X") are discussed in more detail following the table.

Site Characteristics

Category	Item or Feature	Observed or Identified
Site Operations, Processes, and Equipment	Emergency generators	
	Elevators	X
	Air compressors	X
	Hydraulic lifts	

Category	Item or Feature	Observed or Identified
	Dry cleaning	
	Photo processing	
	Ventilation hoods and/or incinerators	
	Waste treatment systems and/or water treatment systems	
	Heating and/or cooling systems	X
	Paint booths	
	Sub-grade mechanic pits	
	Wash-down areas or carwashes	
	Pesticide/herbicide production or storage	
	Printing operations	
	Metal finishing (e.g., electroplating, chrome plating, galvanizing, etc.)	
	Salvage operations	
	Oil, gas or mineral production	
	Other processes or equipment	
Aboveground Chemical or Waste Storage	Aboveground storage tanks	
	Drums, barrels and/or containers ³ 5 gallons	
	MSDS or SDS	
Underground Chemical or Waste Storage, Drainage or Collection Systems	Underground storage tanks or ancillary UST equipment	
	Sumps, cisterns, French drains, catch basins and/or dry wells	
	Grease traps	
	Septic tanks and/or leach fields	
	Oil/water separators, clarifiers, sand traps, triple traps, interceptors	
	Pipeline markers	
	Interior floor drains	X
Electrical Transformers/PCBs	Transformers and/or capacitors	X
	Other equipment	

Category	Item or Feature	Observed or Identified
Releases or Potential Releases	Stressed vegetation	
	Stained soil	
	Stained pavement or similar surface	
	Leachate and/or waste seeps	
	Trash, debris and/or other waste materials	X
	Dumping or disposal areas	
	Construction/demolition debris and/or dumped fill dirt	
	Surface water discoloration, odor, sheen, and/or free floating product	
	Strong, pungent or noxious odors	
	Exterior pipe discharges and/or other effluent discharges	
Other Notable Site Features	Surface water bodies	
	Quarries or pits	
	Wastewater lagoons	
	Wells	

Site Operations, Processes, and Equipment

Elevators

One hydraulic elevator control system was observed during the site reconnaissance. The control system was observed in the maintenance room. The hydraulic fluid reservoir is above ground. Spills, staining or releases spills, stains or releases were not observed in the vicinity of the reservoirs during the site reconnaissance. ThyssenKrupp Elevator conducts the maintenance control program. Based on the lack of observed staining and the above ground nature of the hydraulic reservoir, the elevator does not represent a REC at this time.

Heating and/or cooling systems

The facility is heated by a boiler and cooled by a roof-mounted air-conditioning unit. The heating and cooling systems are intended for comfort heating and cooling and not process heating or cooling.

Air Compressors

One air compressor was observed during the site reconnaissance in the mechanical room. Staining was not observed and is therefore not considered a REC.

Underground Chemical or Waste Storage, Drainage or Collection Systems

Interior floor drains

Interior floor drains were observed in the basement and bathrooms during the site reconnaissance. According to Mr. Damge, the floor drains discharge to a sanitary sewer. Potentially hazardous materials and/or petroleum products were not stored in the vicinity of the floor drains at the time of the site reconnaissance. Staining and/or releases to the floor drains were not observed during the site reconnaissance.

Electrical Transformers/PCBs

Transformers and/or capacitors

During Terracon's site visit, one pad-mounted transformer, owned and serviced by the City of Loveland, was observed on the northeastern exterior of the on-site building; however, no information with regard to PCB content of the transformer fluids was observed. Some transformers contain mineral oil which may contain PCBs.

The City of Loveland maintains responsibility for the transformers, and if the transformers were "PCB contaminated," the City of Loveland is not required to replace the transformer fluids until a release is identified. However, evidence of current or prior releases was not observed in the vicinity of the electrical equipment during the site reconnaissance.

Releases or Potential Releases

Trash, debris and/or other waste materials

Six solid waste disposal dumpsters, serviced by Gallegos Sanitation and Waste Management, were observed on the northeastern exterior of the on-site building. Staining, noxious odors, or hazardous waste disposal was not observed in the vicinity of the solid waste disposal dumpsters. Therefore, the solid waste disposal dumpsters do not represent a REC at this time.

6.0 ADJOINING PROPERTY RECONNAISSANCE

Visual observations of adjoining properties (from site boundaries) are summarized below.

Adjoining Properties

Direction	Description
North	Parking lot
East	255 East 6th Street: Chase Bank
South	218 East 6th Street: Richard Ball Law Office 544 North Cleveland Avenue: LOCO Artisan Coffee House
Southwest	565 North Cleveland Avenue: Vacant, currently under development as a church

Direction	Description
West	601 North Cleveland Avenue: US Post Office
Northwest	639 North Cleveland Avenue: Loveland Liquor

RECs were not observed associated with the adjoining properties.

7.0 ADDITIONAL SERVICES

Per the agreed scope of services specified in the proposal, additional services (e.g. asbestos sampling, lead-based paint sampling, wetlands evaluation, lead in drinking water testing, radon testing, vapor encroachment screening, etc.) were not conducted.

8.0 DECLARATION

I, John C. Graves, P.G., declare that, to the best of my professional knowledge and belief, I meet the definition of Environmental Professional as defined in Section 312.10 of 40 CFR 312; and I have the specific qualifications based on education, training, and experience to assess a property of the nature, history, and setting of the site. I have developed and performed the All Appropriate Inquiries in conformance with the standards and practices set forth in 40 CFR Part 312.

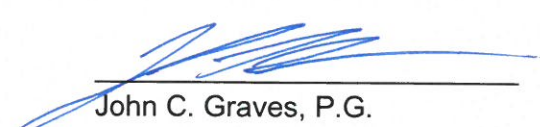

John C. Graves, P.G.
Senior Principal/Regional Manager

APPENDIX A
EXHIBIT 1 – TOPOGRAPHIC MAP
EXHIBIT 2 – SITE DIAGRAM

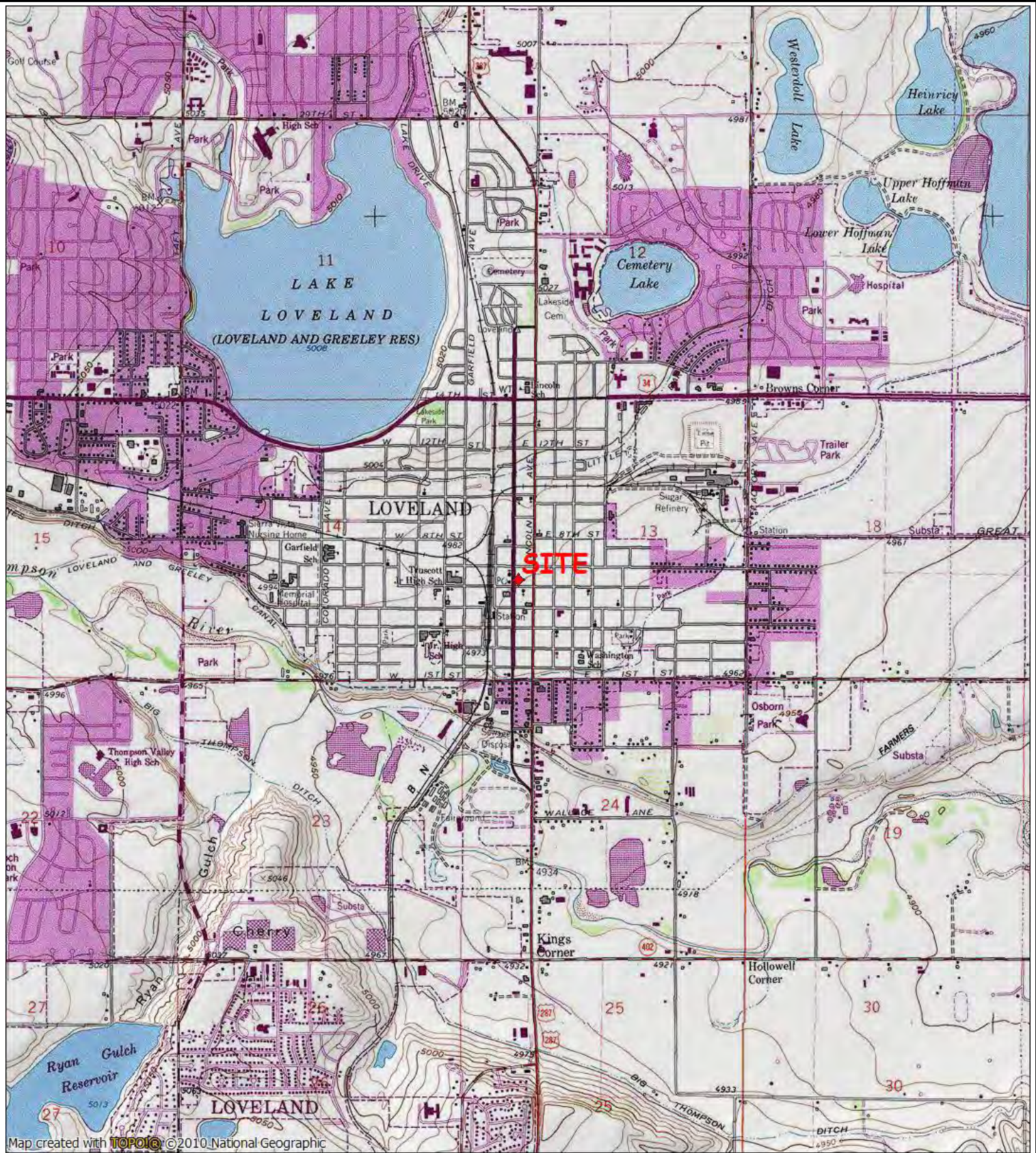

Map created with TOPO! ©2010 National Geographic

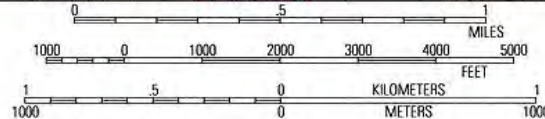
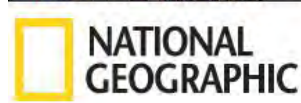

TN MN
8°
12/15/17

Based on USGS 7.5-Minute Quadrangle Maps:
Loveland, Colorado dated 1984
Berthoud, Colorado dated 1984

CONTOUR INTERVAL 10 FEET

Project Mng:	DAB
Drawn By:	JCG
Checked By:	DAB
Approved By:	JCG
Project No.	20177110
Scale:	AS SHOWN
File No.	TOPO - 7110.dwg
Date:	December 2017

Terracon
Consulting Engineers and Scientists
1901 Sharp Point Drive, Suite C Fort Collins, Colorado 80525
PH. (970) 484-0359 FAX. (970) 484-0454

EXHIBIT 1: TOPOGRAPHIC MAP

Larimer County Courthouse
205 East 6th Street
Loveland, Colorado

Exhibit

1



DIAGRAM IS FOR GENERAL LOCATION ONLY, AND IS NOT INTENDED FOR CONSTRUCTION PURPOSES

AERIAL PHOTOGRAPHY PROVIDED BY MICROSOFT BING MAPS

Project Manager: DAB	Project No. 20177110	 <p>1901 Sharp Point Dr Ste C Fort Collins, CO 80525-4429</p>	<p>SITE DIAGRAM</p> <p>Larimer County Courthouse 205 E. 6th Street Loveland, CO</p>	Exhibit
Drawn by: CDS	Scale: AS SHOWN			2
Checked by: DAB	File Name: 20177110 Exhibit			
Approved by: DAB	Date: Dec. 2017			

APPENDIX B
SITE PHOTOGRAPHS



Photo #1 View of the site looking north-northeast.



Photo #2 View of the eastern margins of the site looking north.

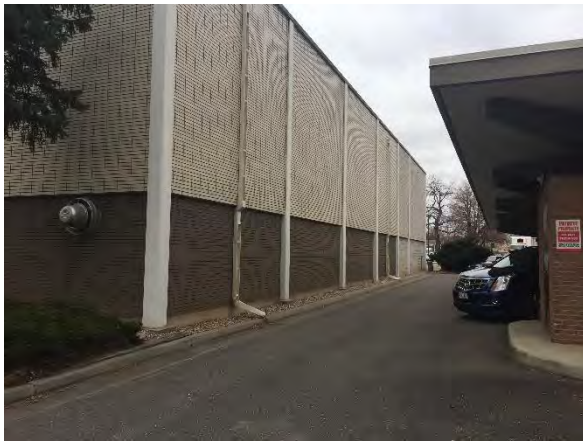

Photo #3 View of the western margins of the site looking north-northwest.



Photo #4 Typical view of the roof.



Photo #5 Typical view of office space.



Photo #6 Typical view of maintenance closet.

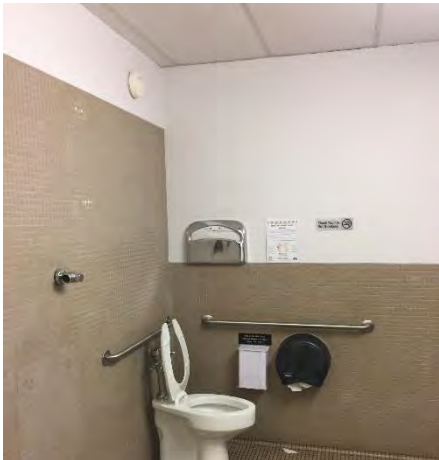

Photo #7 Typical view of bathroom.



Photo #8 Typical view of telecom room.



Photo #9 View of boiler in the mechanical room.



Photo #10 View of a flammables cabinet in the mechanical room.



Photo #11 View of an air compressor in the mechanical room.

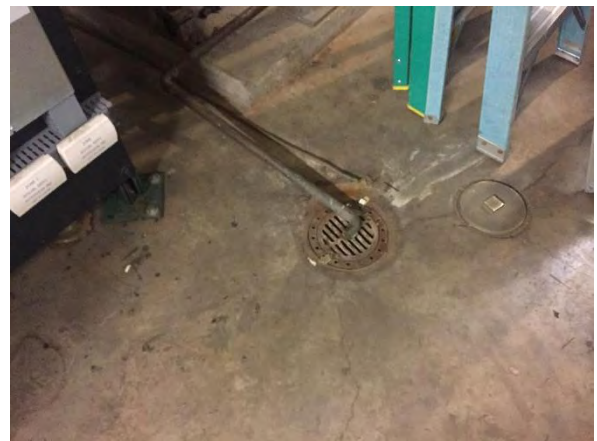

Photo #12 View of an interior floor drain in the mechanical room.



Photo #13 View of elevator control system in the mechanical room.



Photo #14 View of the pad-mounted transformer on the northeastern building exterior.



Photo #15 View of solid waste disposal dumpster on the northeastern portion of the site.



Photo #16 View of solid waste disposal dumpsters on the northeastern building exterior.



Photo #17 View of the adjacent property to the north.



Photo #18 View of North Cleveland Avenue followed by the adjacent property to the northwest.



Photo #19 View of North Cleveland Avenue followed by the adjacent property to the west.



Photo #20 View of North Cleveland Avenue followed by the adjacent property to the southwest.



Photo #21 View of East 6th Street followed by the adjacent property to the south.



Photo #22 View of the adjacent property to the east.

APPENDIX C
HISTORICAL DOCUMENTATION AND USER QUESTIONNAIRE

Client/User Required Questionnaire

Terracon

Person Completing Questionnaire	<i>Rachel Henderson for</i> Name: <i>Michael Hagen</i> Phone: <i>970/962-2365</i> Company: <i>city of Loveland</i> Email: <i>rachel.henderson@cityofloveland.co</i>	
Site Name	<i>Larimer County Courthouse</i>	
Site Address	<i>205 E. 6th Street, Loveland, CO</i>	
Point of Contact for Access	Name: <i>Ken Cooper</i> Phone: <i>970/775-3782</i> Company: <i>Larimer County</i> Email: <i>Ken.cooper@larimer.org</i>	
Access Restrictions or Special Site Requirements?	<input checked="" type="checkbox"/> No <input type="checkbox"/> Yes (If yes, please explain)	
Confidentiality Requirements?	<input checked="" type="checkbox"/> No <input type="checkbox"/> Yes (If yes, please explain)	
Current Site Owner	Name: <i>Larimer County</i> Phone: Company: <i>see above</i> Email:	
Current Site Operator	Name: <i>Larimer County</i> Phone: Company: <i>see above</i> Email:	
Reasons for ESA (e.g., financing, acquisition, lease, etc.)	<i>acquisition</i>	
Anticipated Future Site Use	<i>office space</i>	
Relevant Documents?	Please provide Terracon copies of prior Phase I or II ESAs, Asbestos Surveys, Environmental Permits or Audit documents, Underground Storage Tank documents, Geotechnical Investigations, Site Surveys, Diagrams or Maps, or other relevant reports or documents.	
ASTM User Questionnaire In order to qualify for one of the Landowner Liability Protections (LLPs) offered by the Small Business Relief and Brownfields Revitalization Act of 2001 (the "Brownfields Amendments"), the user must respond to the following questions. Failure to provide this information to the environmental professional may result in significant data gaps, which may limit our ability to identify recognized environmental conditions resulting in a determination that "all appropriate inquiry" is not complete. This form represents a type of interview and as such, the user has an obligation to answer all questions in good faith, to the extent of their actual knowledge.		
1) Did a search of recorded land title records (or judicial records where appropriate) identify any environmental liens filed or recorded against the property under federal, tribal, state, or local law (40 CFR 312.25)? <input checked="" type="checkbox"/> No <input type="checkbox"/> Yes <input type="checkbox"/> Title search not completed (If yes, explain below and send Terracon a copy of the Chain of Title report.)		
2) Did a search of recorded land title records (or judicial records where appropriate) identify any activity and use limitations (AULs), such as engineering controls, land use restrictions, or institutional controls that are in place at the property and/or have been filed or recorded against the property under federal, tribal, state, or local law (40 CFR 312.26)? <input checked="" type="checkbox"/> No <input type="checkbox"/> Yes <input type="checkbox"/> Title search not completed (If yes, explain below and send Terracon a copy of the Chain of Title report.)		
3) Do you have any specialized knowledge or experience related to the site or nearby properties? For example, are you involved in the same line of business as the current or former occupants of the site or an adjoining property so that you would have specialized knowledge of the chemicals and processes used by this type of business (40 CFR 312-28)? <input checked="" type="checkbox"/> No <input type="checkbox"/> Yes (If yes, explain below)		
4) Do you have actual knowledge of a lower purchase price because contamination is known or believed to be present at the site (40 CFR 312.29)? <input checked="" type="checkbox"/> No <input type="checkbox"/> Yes <input type="checkbox"/> Not applicable (If yes, explain below)		
5) Are you aware of commonly known or reasonably ascertainable information about the site that would help the environmental professional to identify conditions indicative of releases or threatened releases (40 CFR 312.30)? <input checked="" type="checkbox"/> No <input type="checkbox"/> Yes (If yes, explain below)		
6) Based on your knowledge and experience related to the site, are there any obvious indicators that point to the presence or likely presence of contamination at the site (40 CFR 312.31)? <input checked="" type="checkbox"/> No <input type="checkbox"/> Yes (If yes, explain below)		
Comments or explanations:		

Please return this form with the signed authorization to proceed.

Proposal No. P20177107

HISTORICAL AERIAL REPORT

for the site:

Larimer County Courthouse

205 E 6Th St

Loveland, CO

PO #:

Report ID: 20171120263

Completed: 11/21/2017

ERIS Information Inc.

Environmental Risk Information
Services (ERIS)

A division of Glacier Media Inc.

T: 1.866.517.5204

E: info@erisinfo.com

www.erisinfo.com

Search Results Summary

Date	Source	Scale	Comment
2015	NAIP - National Agriculture Information Program	1"=500'	
2013	NAIP - National Agriculture Information Program	1"=500'	
2011	NAIP - National Agriculture Information Program	1"=500'	
2009	NAIP - National Agriculture Information Program	1"=500'	
2006	NAIP - National Agriculture Information Program	1"=500'	
2005	NAIP - National Agriculture Information Program	1"=500'	
1999	USGS - US Geological Survey	1"=500'	
1988	NAPP - National Aerial Photography Program	1"=500'	BEST COPY AVAILABLE
1978	USGS - US Geological Survey	1"=500'	BEST COPY AVAILABLE
1969	USGS - US Geological Survey	1"=500'	
1953	AMS - Army Mapping Service	1"=500'	BEST COPY AVAILABLE
1948	ASCS - Agriculture and Soil Conservation Service	1"=500'	
1941	ASCS - Agriculture and Soil Conservation Service	1"=500'	PHOTO INDEX- BEST AVAIL

one inch



SITE

Date: 2015
Source: NAIP
Scale: 1" to 500'
Comments:

Subject: 205 E 6Th St Loveland CO
Approx Center: 40.39789 / -105.0741



ERIS
ENVIRONMENTAL RISK INFORMATION SERVICES



www.erisinfo.com | 1.866.517.5204

one inch



SITE

Date: 2013
Source: NAIP
Scale: 1" to 500'
Comments:

Subject: 205 E 6Th St Loveland CO
Approx Center: 40.39789 / -105.0741



ERIS
ENVIRONMENTAL RISK INFORMATION SERVICES



www.erisinfo.com | 1.866.517.5204

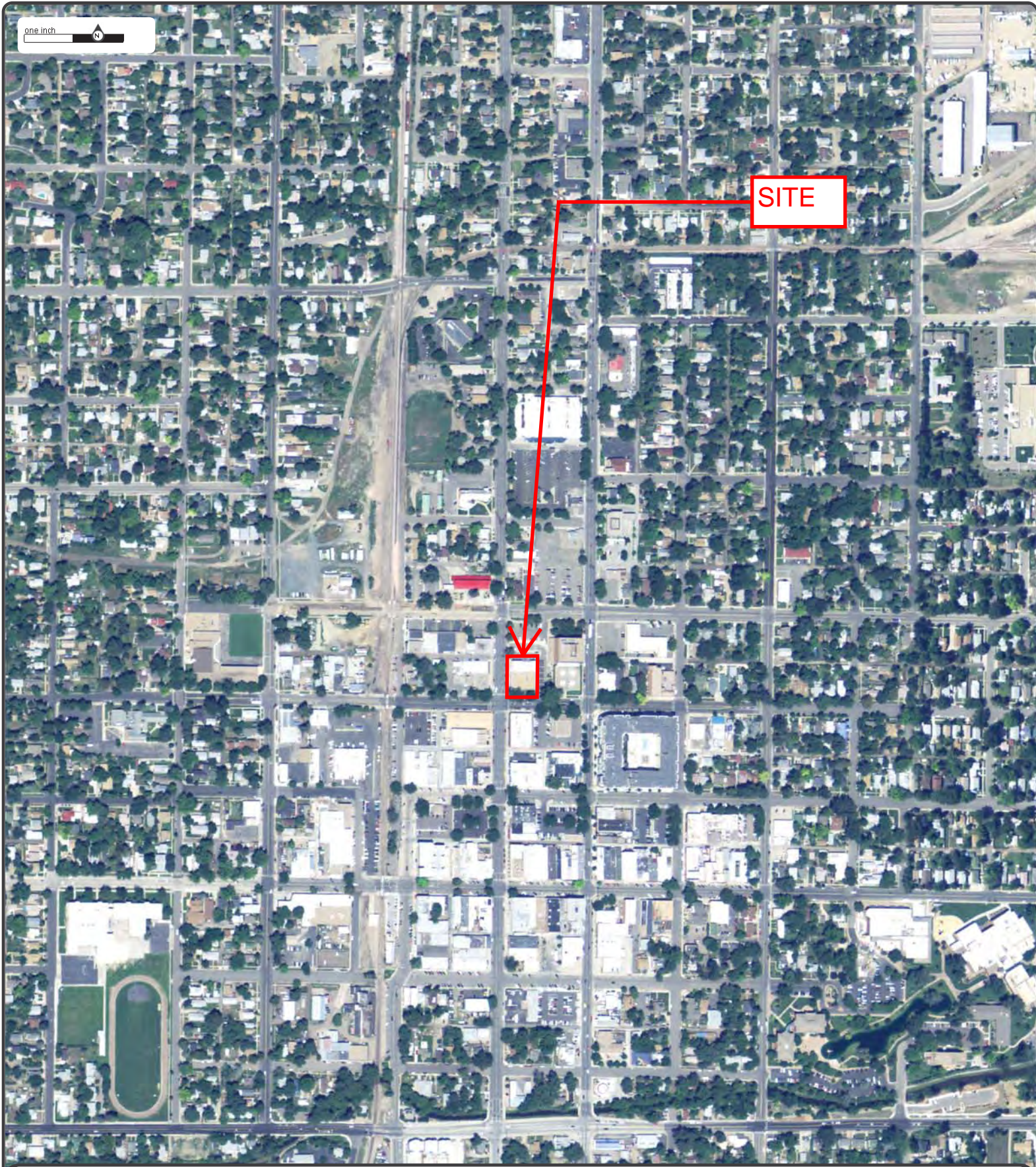

Date: 2011
Source: NAIP
Scale: 1" to 500'
Comments:

Subject: 205 E 6Th St Loveland CO
Approx Center: 40.39789 / -105.0741



www.erisinfo.com | 1.866.517.5204

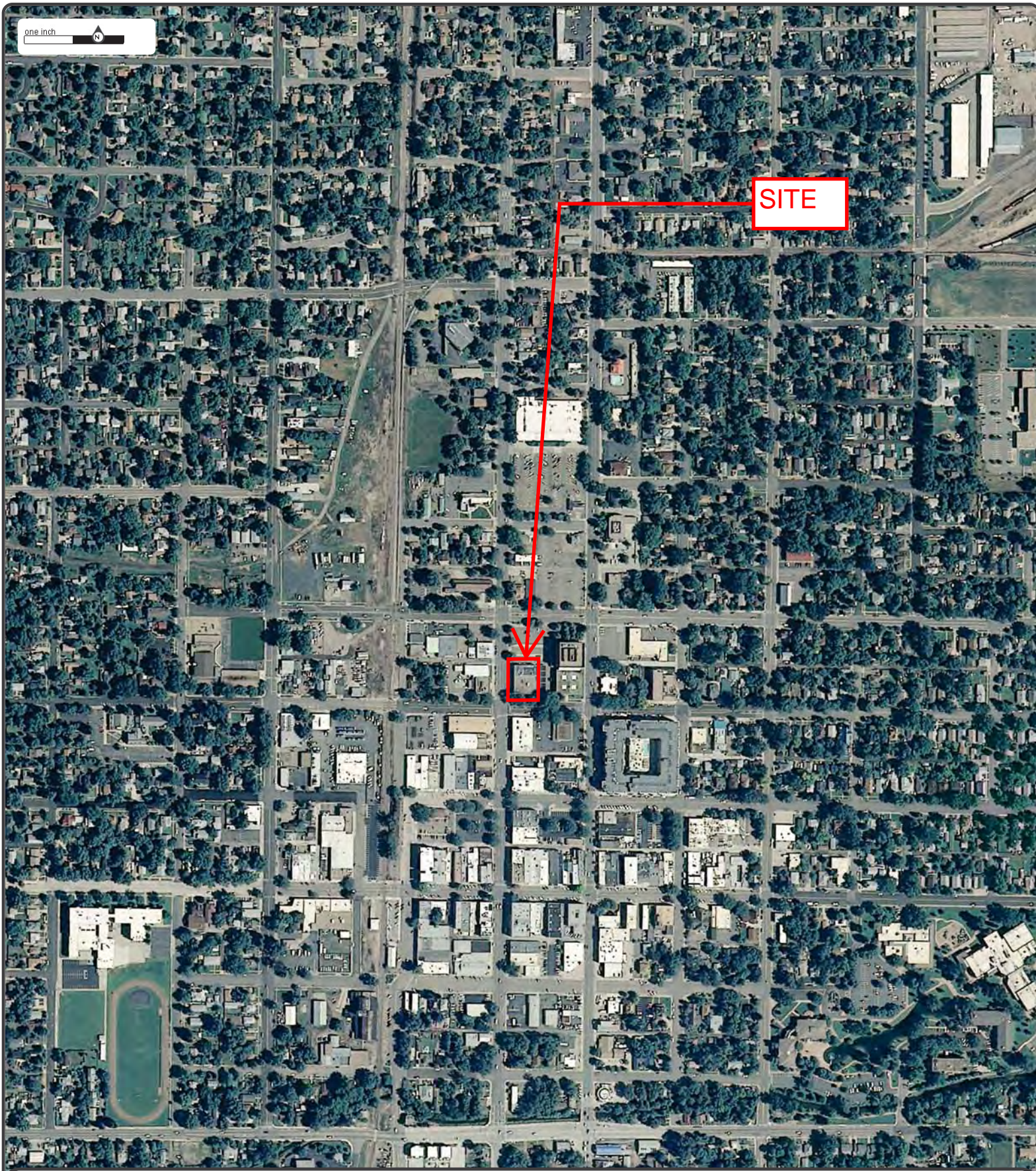

Date: 2009
Source: NAIP
Scale: 1" to 500'
Comments:

Subject: 205 E 6Th St Loveland CO
Approx Center: 40.39789 / -105.0741



ERIS
ENVIRONMENTAL RISK INFORMATION SERVICES



www.erisinfo.com | 1.866.517.5204

one inch



SITE



Date: 2006
Source: NAIP
Scale: 1" to 500'
Comments:

Subject: 205 E 6Th St Loveland CO
Approx Center: 40.39789 / -105.0741



ERIS
ENVIRONMENTAL RISK INFORMATION SERVICES



www.erisinfo.com | 1.866.517.5204

one inch



SITE



Date: 2005
Source: NAIP
Scale: 1" to 500'
Comments:

Subject: 205 E 6Th St Loveland CO
Approx Center: 40.39789 / -105.0741



ERIS
ENVIRONMENTAL RISK INFORMATION SERVICES



www.erisinfo.com | 1.866.517.5204

one inch



SITE



Date: 1999
Source: USGS
Scale: 1" to 500'
Comments:

Subject: 205 E 6Th St Loveland CO
Approx Center: 40.39789 / -105.0741



ERIS
ENVIRONMENTAL RISK INFORMATION SERVICES



www.erisinfo.com | 1.866.517.5204

one inch



SITE



Date: 1988
Source: NAPP
Scale: 1" to 500'
Comments: BEST COPY AVAILABLE



Subject: 205 E 6Th St Loveland CO
Approx Center: 40.39789 / -105.0741



www.erisinfo.com | 1.866.517.5204

one inch



SITE



Date: 1978
Source: USGS
Scale: 1" to 500'
Comments: BEST COPY AVAILABLE



Subject: 205 E 6Th St Loveland CO
Approx Center: 40.39789 / -105.0741

ERIS
ENVIRONMENTAL RISK INFORMATION SERVICES



www.erisinfo.com | 1.866.517.5204

one inch

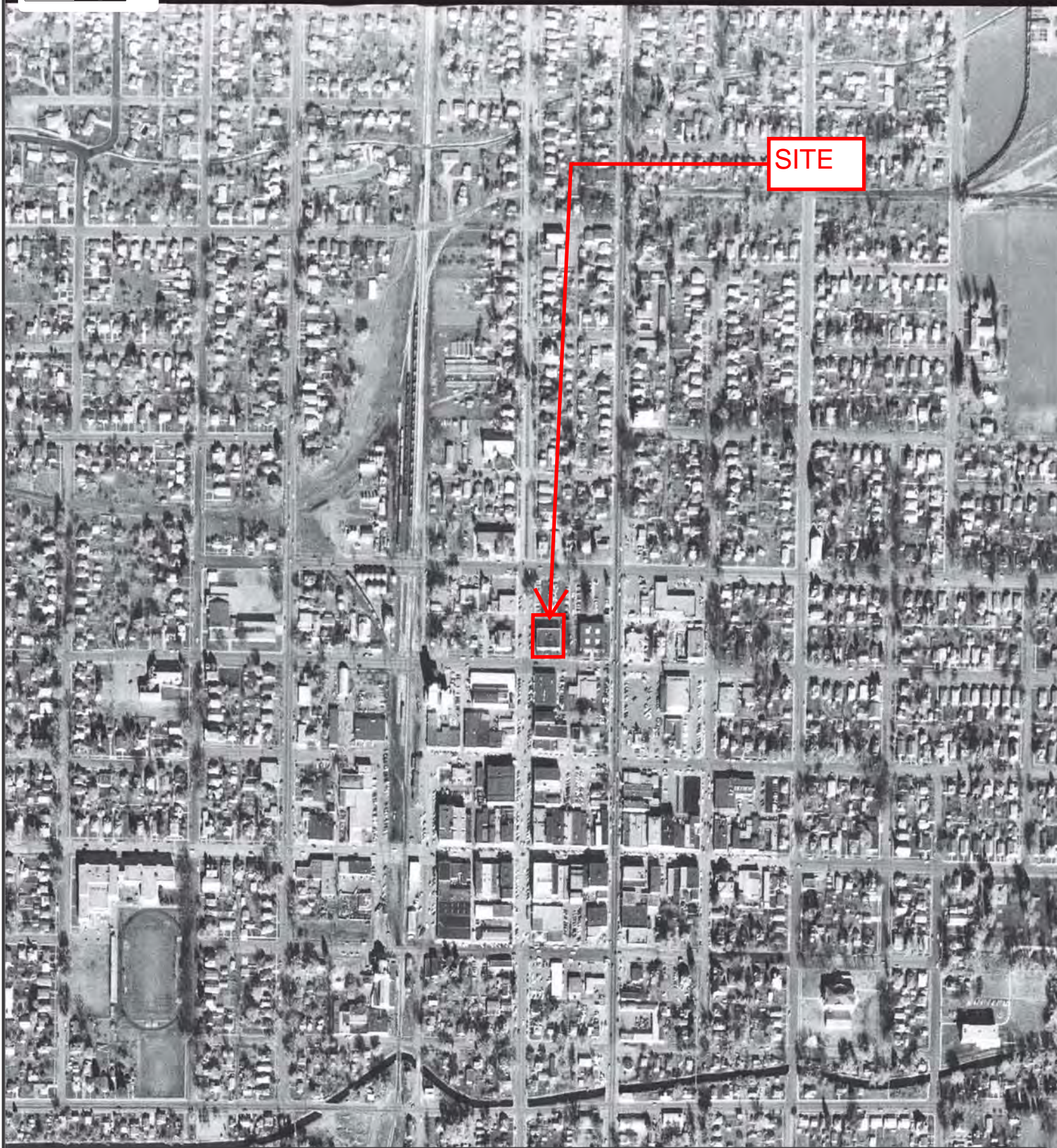

SITE

Date: 1969
Source: USGS
Scale: 1" to 500'
Comments:



Subject: 205 E 6Th St Loveland CO
Approx Center: 40.39789 / -105.0741

ERIS
ENVIRONMENTAL RISK INFORMATION SERVICES



www.erisinfo.com | 1.866.517.5204

one inch 



Date: 1953
Source: AMS
Scale: 1" to 500'
Comments: BEST COPY AVAILABLE



Subject: 205 E 6Th St Loveland CO
Approx Center: 40.39789 / -105.0741

ERIS 
ENVIRONMENTAL RISK INFORMATION SERVICES
www.erisinfo.com | 1.866.517.5204

one inch



SITE



Date: 1948
Source: ASCS
Scale: 1" to 500'
Comments:

Subject: 205 E 6Th St Loveland CO
Approx Center: 40.39789 / -105.0741



ERIS
ENVIRONMENTAL RISK INFORMATION SERVICES



www.erisinfo.com | 1.866.517.5204



SITE



Date: 1941
Source: ASCS
Scale: 1" to 500'
Comments: PHOTO INDEX- BEST AVAIL



Subject: 205 E 6Th St Loveland CO
Approx Center: 40.39789 / -105.0741

TOPOGRAPHIC MAP RESEARCH RESULTS

Date: 11/20/2017

Project Property: 205 E 6Th St,Loveland, CO

ERIS Order Number: 20171120263

We have searched USGS collections of current topographic maps and historical topographic maps for the project property. Below is a list of maps found for the project property and adjacent area. Maps are from 7.5 and 15 minute topographic map series, if available.

Year	Map Series
2013	7.5
1984	7.5
1969	7.5
1962	7.5
1960	7.5
1908	15
1906	15

Topographic Maps included in this report are produced by the USGS and are to be used for research purposes including a phase I report. Maps are not to be resold as commercial property.

No warranty of Accuracy or Liability for ERIS: The information contained in this report has been produced by ERIS Information Inc. (in the US) and ERIS Information Limited Partnership (in Canada), both doing business as 'ERIS', using Topographic Maps produced by the USGS. This maps contained herein does not purport to be and does not constitute a guarantee of the accuracy of the information contained herein. Although ERIS has endeavored to present you with information that is accurate, ERIS disclaims, any and all liability for any errors, omissions, or inaccuracies in such information and data, whether attributable to inadvertence, negligence or otherwise, and for any consequences arising therefrom. Liability on the part of ERIS is limited to the monetary value paid for this report.

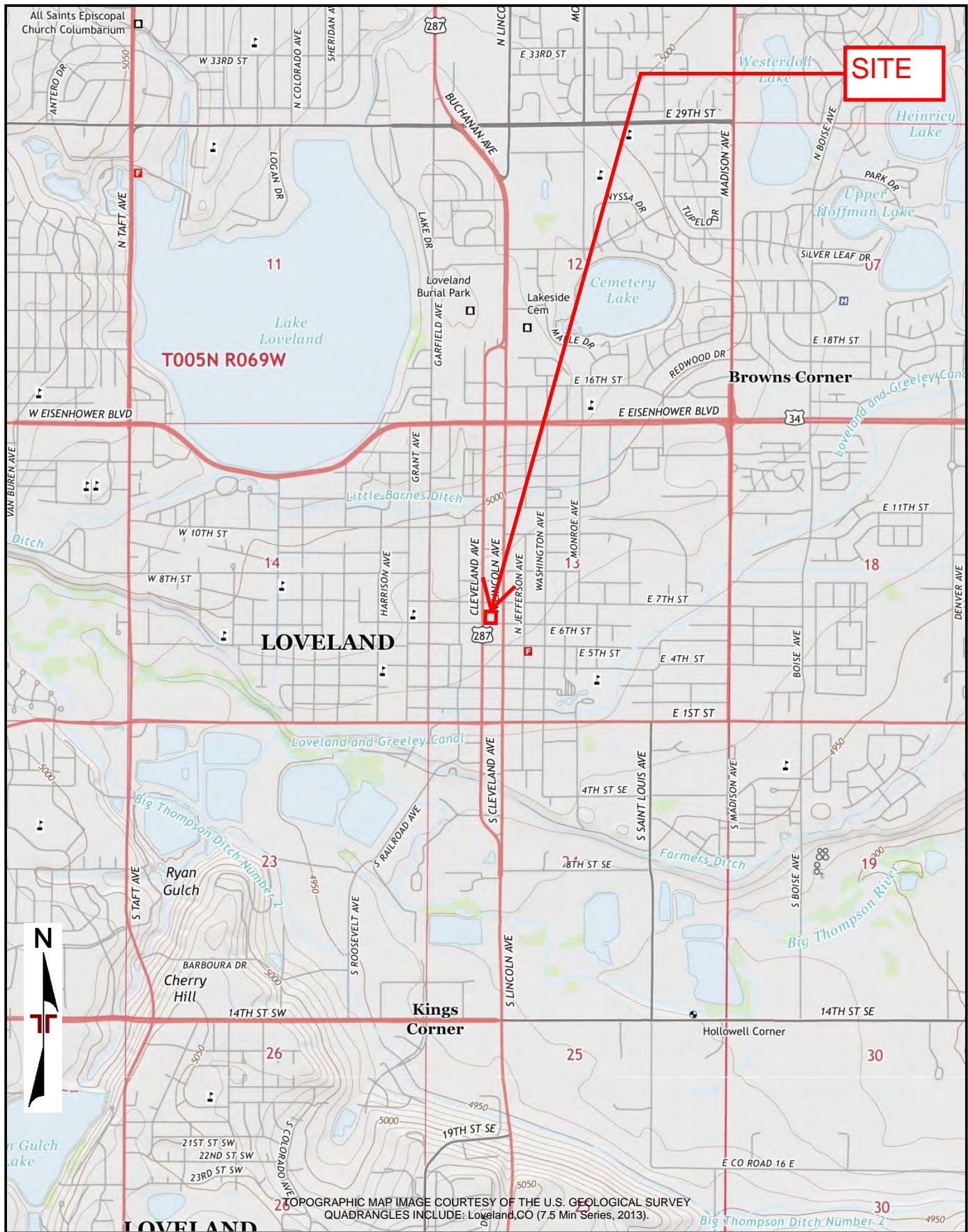

Project Manager: Click	Project No. 20177110	 1901 Sharp Point Dr Fort Collins, CO	TOPOGRAPHIC MAP (2013)	Exhibit
Drawn by: Click	Scale: 1"=2,000'		Larimer County Courthouse	1
Checked by: Click	File Name: 20171120263		205 E 6th St	
Approved by: Click	Date: 2017-11-20		Loveland, CO	

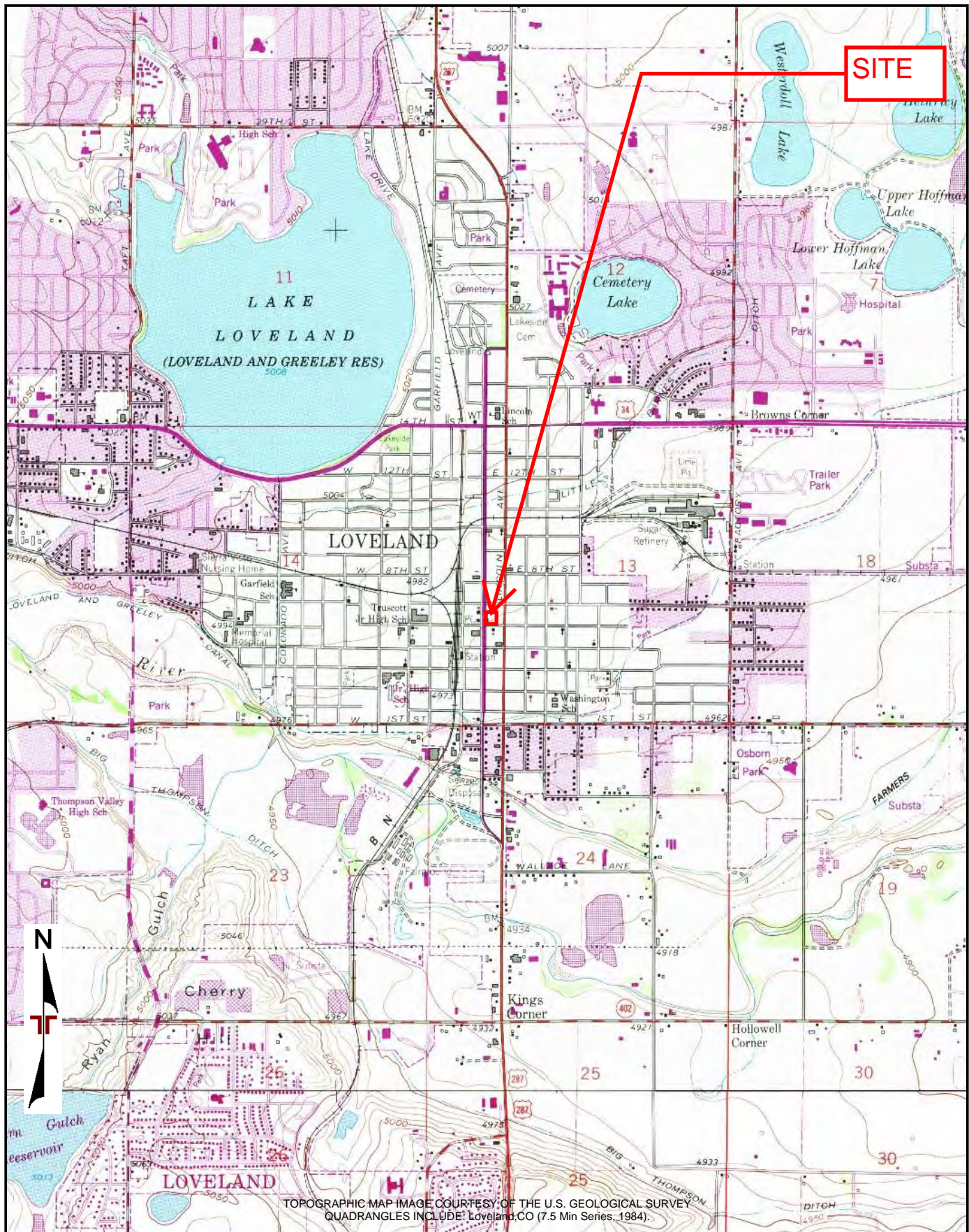

Project Manager: Click	Project No. 20171120	 1901 Sharp Point Dr Fort Collins, CO	TOPOGRAPHIC MAP (1984)	Exhibit
Drawn by: Click	Scale: 1"=2,000'		Larimer County Courthouse	1
Checked by: Click	File Name: 20171120263		205 E 6Th St	
Approved by: Click	Date: 2017-11-20		Loveland, CO	

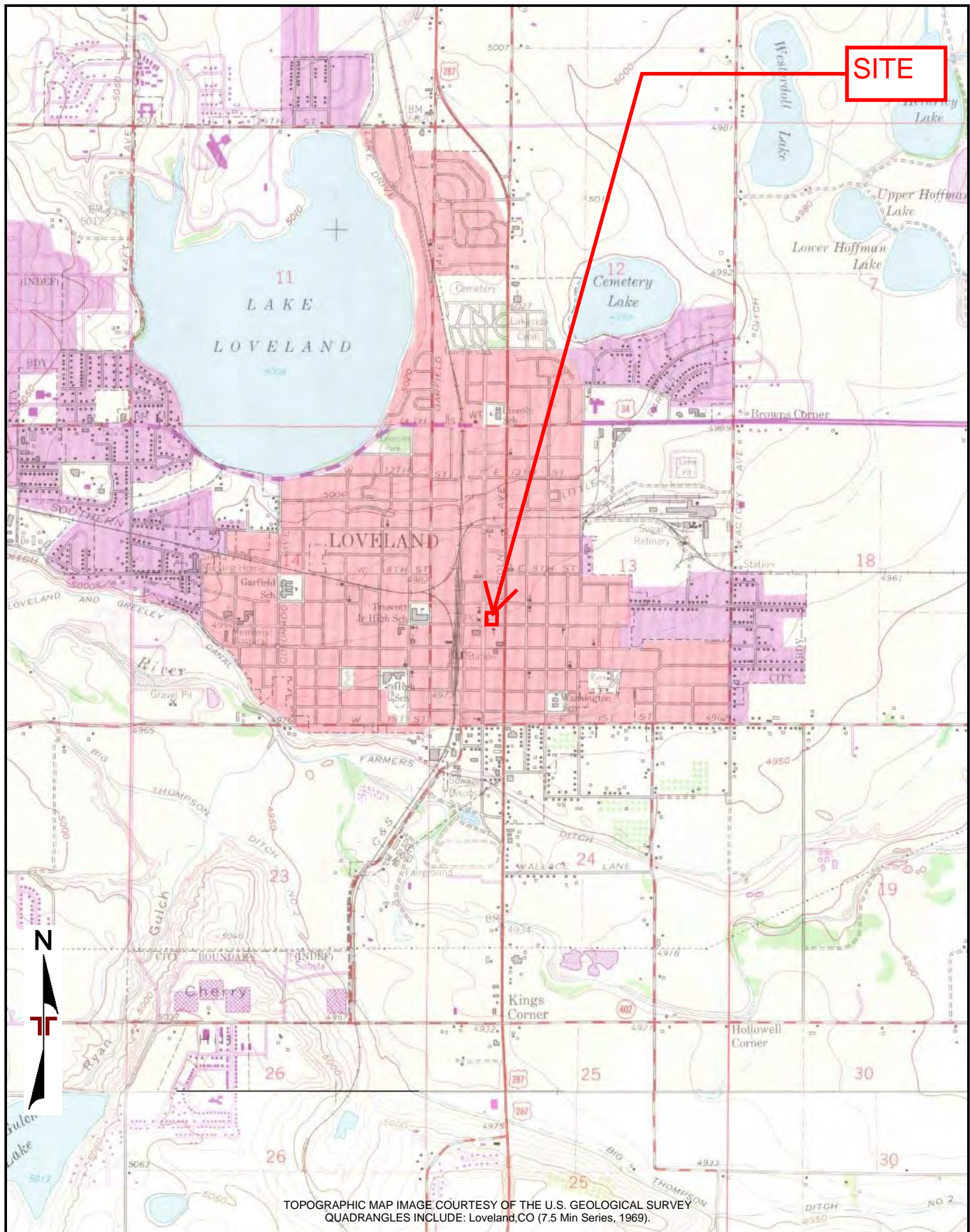

Project Manager: Click	Project No. 20177110	 1901 Sharp Point Dr Fort Collins, CO	TOPOGRAPHIC MAP (1969)	Exhibit
Drawn by: Click	Scale: 1"=2,000'		Larimer County Courthouse	1
Checked by: Click	File Name: 20171120263		205 E 6Th St	
Approved by: Click	Date: 2017-11-20		Loveland, CO	

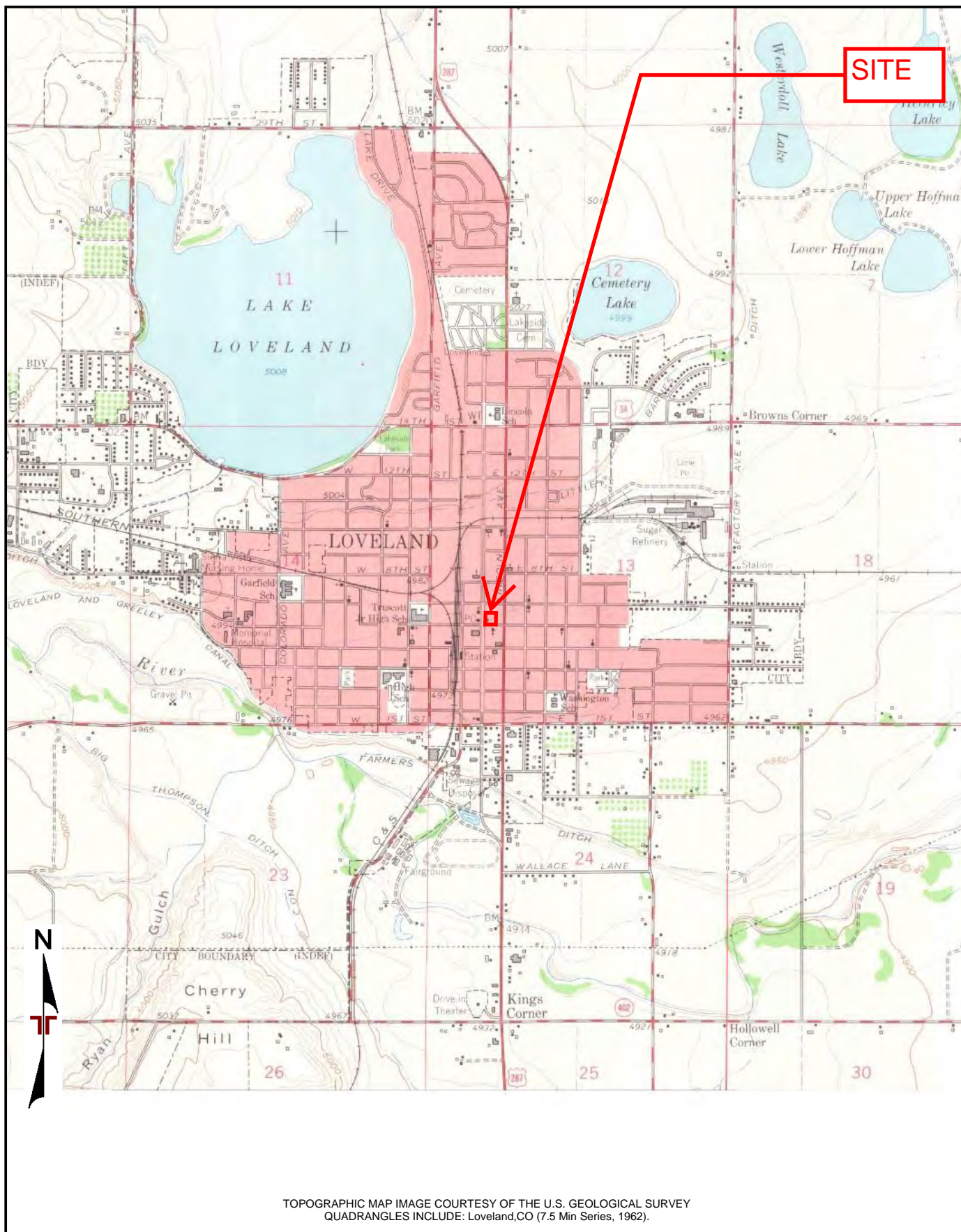

Project Manager: Click	Project No. 20177110	 1901 Sharp Point Dr Fort Collins, CO	TOPOGRAPHIC MAP (1962)	Exhibit
Drawn by: Click	Scale: 1"=2,000'		Larimer County Courthouse	1
Checked by: Click	File Name: 20171120263		205 E 6Th St	
Approved by: Click	Date: 2017-11-20		Loveland, CO	

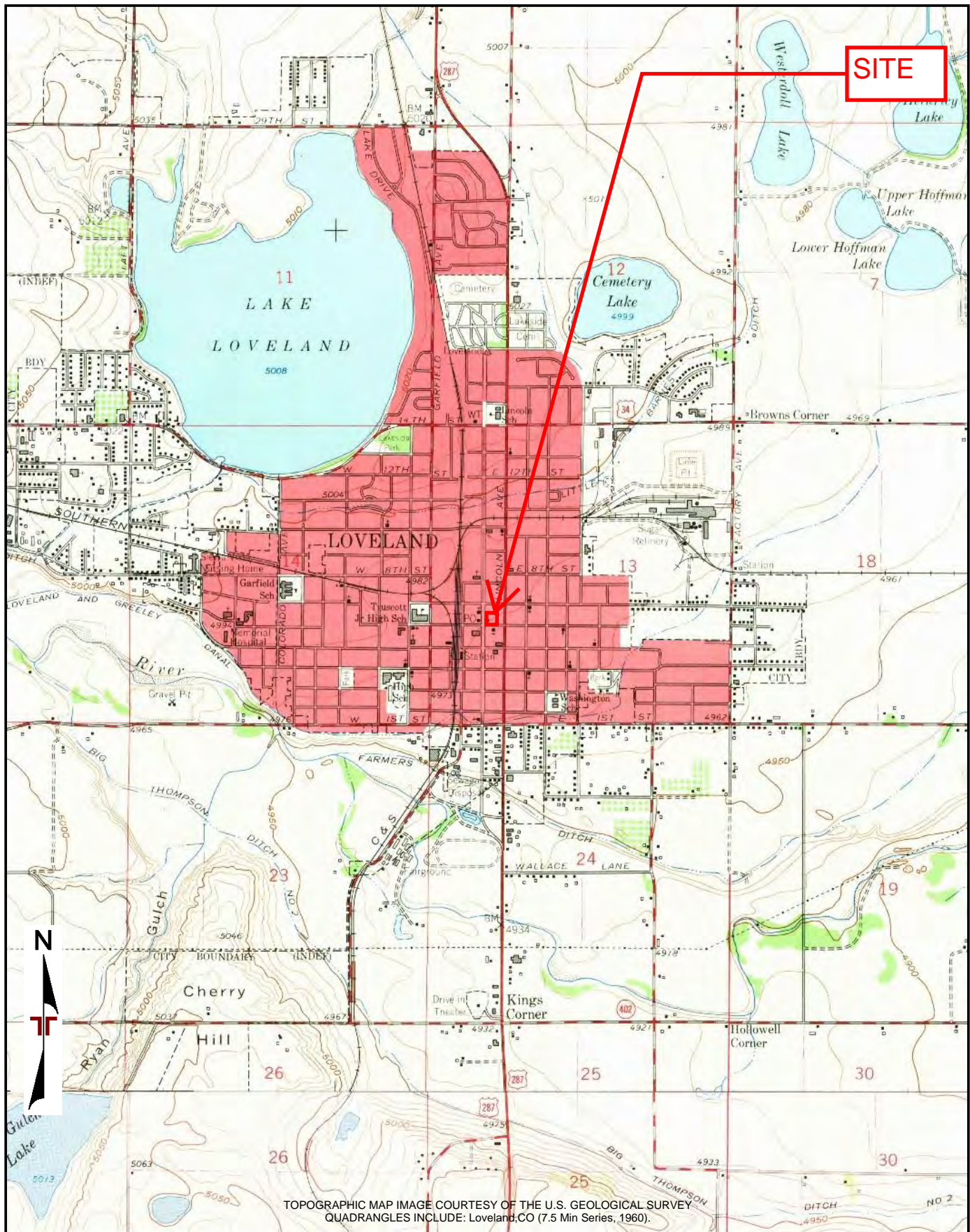

Project Manager: Drawn by: Checked by: Approved by:	Project No. 201771110 Scale: 1"=2,000' File Name: 20171120263 Date: 2017-11-20	 1901 Sharp Point Dr Fort Collins, CO	TOPOGRAPHIC MAP (1960) Larimer County Courthouse 205 E 6Th St Loveland, CO	Exhibit 1
--	---	--	---	--------------

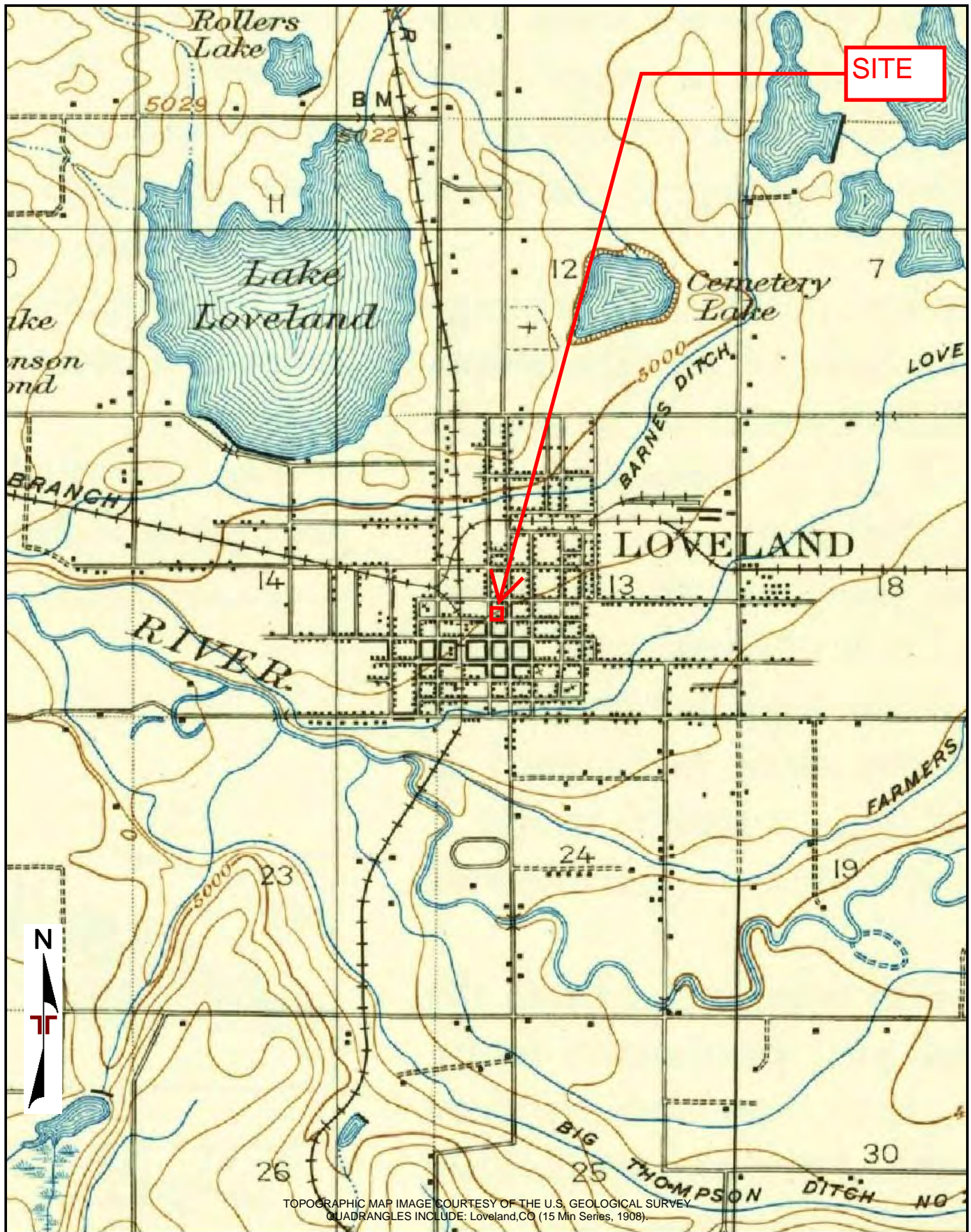

Project Manager: Click	Project No. 20177110	 1901 Sharp Point Dr Fort Collins, CO	TOPOGRAPHIC MAP (1908)	Exhibit
Drawn by: Click	Scale: 1"=2,000'		Larimer County Courthouse	1
Checked by: Click	File Name: 20171120263		205 E 6Th St	
Approved by: Click	Date: 2017-11-20		Loveland, CO	

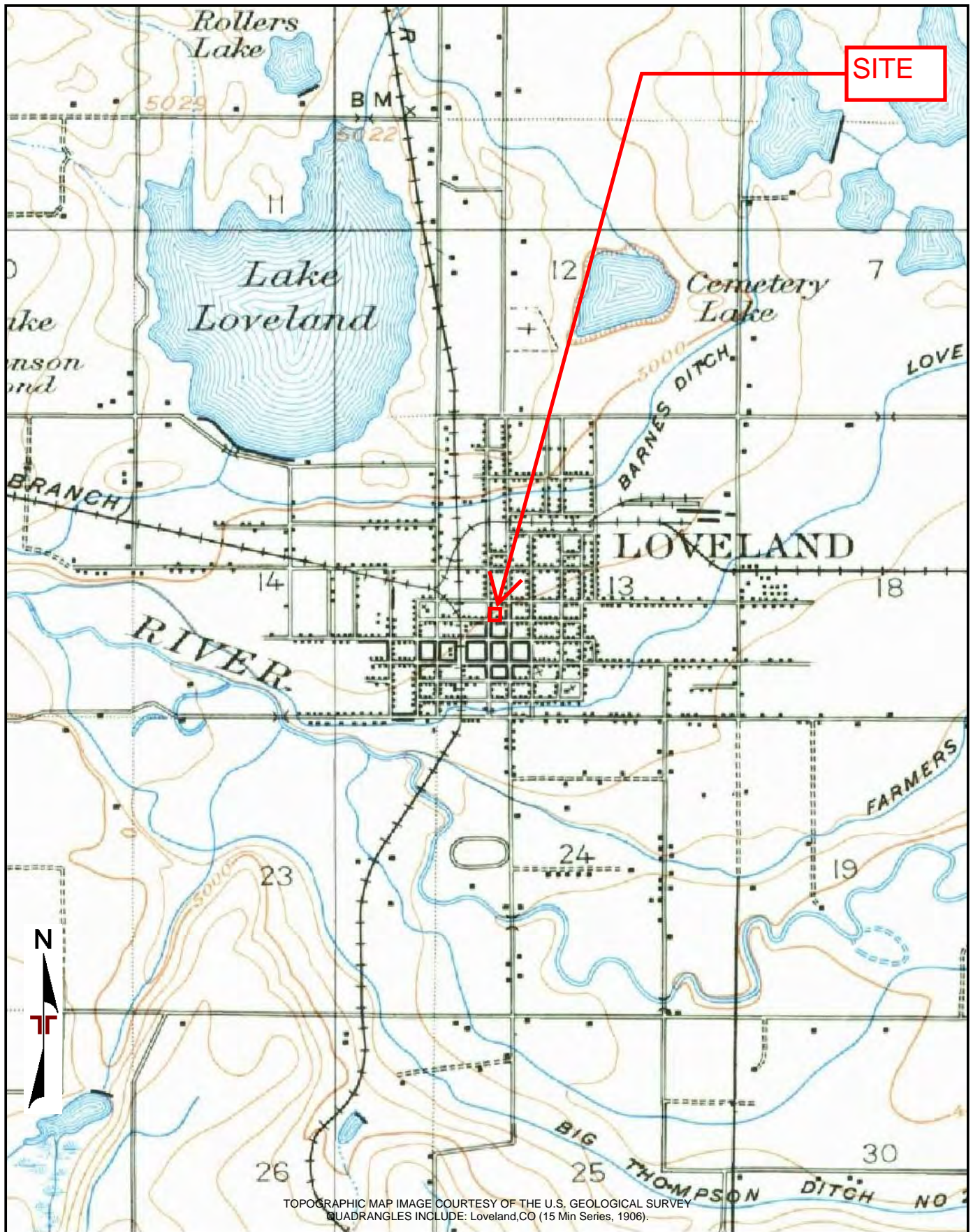

Project Manager: Click	Project No. 20177110	 1901 Sharp Point Dr Fort Collins, CO	TOPOGRAPHIC MAP (1906)	Exhibit
Drawn by: Click	Scale: 1"=2,000'		Larimer County Courthouse	1
Checked by: Click	File Name: 20171120263		205 E 6Th St	
Approved by: Click	Date: 2017-11-20		Loveland, CO	



FIRE INSURANCE MAP RESEARCH RESULTS

Date: 11/27/2017

Listed below, please find the results of our search for historic fire insurance maps from our in-house collection, performed in conjunction with your ERIS report.

Order Number: 20171120263
205 E 6Th St,Loveland,CO

Date	City	State	Volume	Sheet Number(s)
1961	Loveland	Colorado		2,3,4,6
1946	Loveland	Colorado		2,3,4,6
1937	Loveland	Colorado		2,3,4,6
1927	Loveland	Colorado		2,3,7,8
1918	Loveland	Colorado		3,4,6,7
1911	Loveland	Colorado		3,4,6,7
1906	Loveland	Colorado		3,4,6,7
1900	Loveland	Colorado		1,2,3,4

Individual Fire Insurance Maps for the subject property and/or adjacent sites are included with the ERIS environmental database report to be used for research purposes only and cannot be resold for any other commercial uses other than for use in a Phase I environmental assessment.

Fire Insurance Map

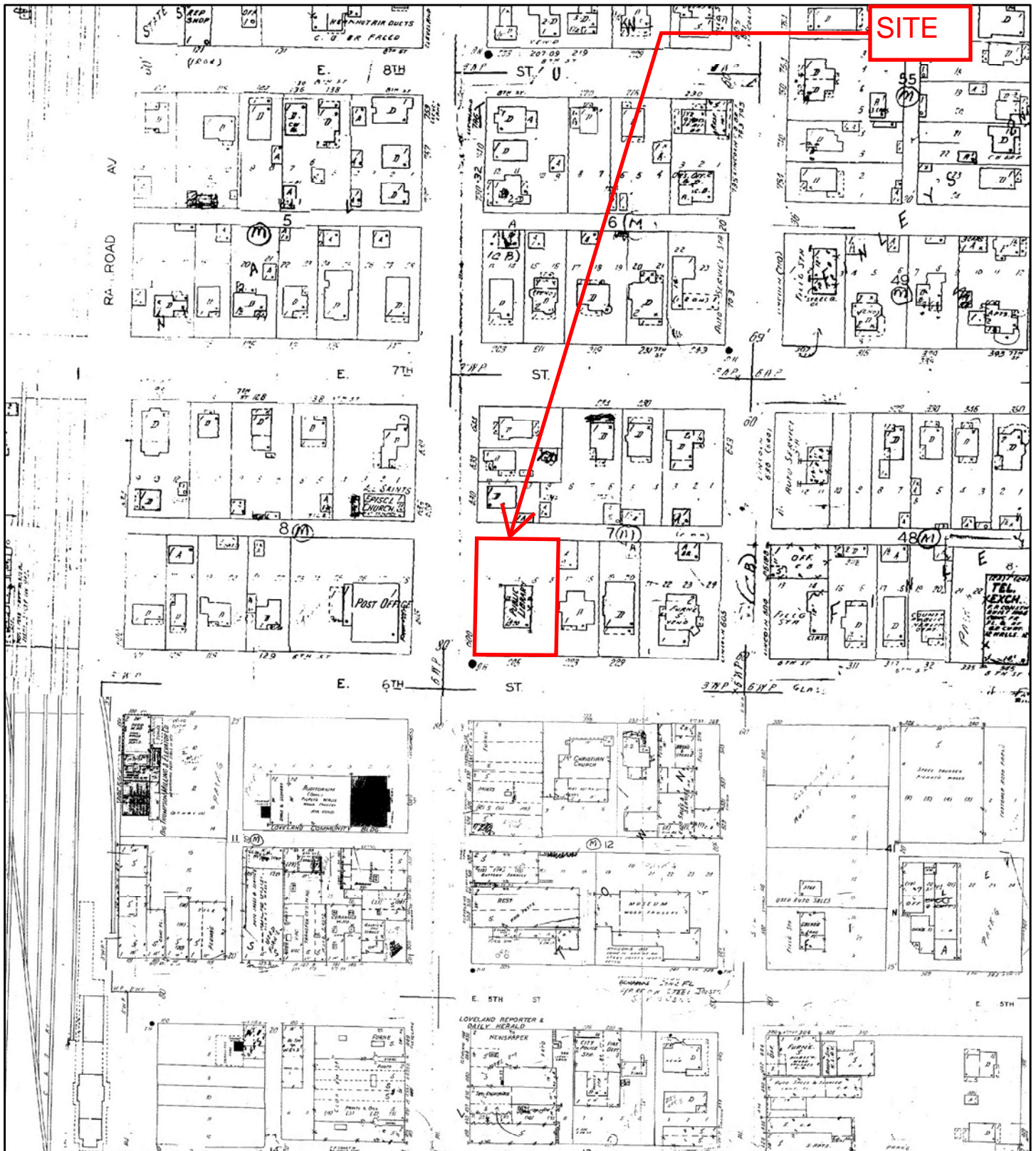

1961

Address: 205 E 6th St, Loveland, CO

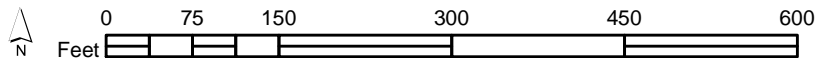

Order Number 20171120263

06		
02	03	04

Map sheet(s):
Volume NA:2,3,4,6;

Fire Insurance Map



1946

Address: 205 E 6Th St,Loveland,CO

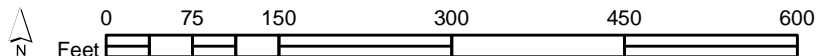

Order Number 20171120263

06		
02	03	04

Map sheet(s):
Volume NA:2,3,4,6;

Fire Insurance Map



1937

Address: 205 E 6Th St,Loveland,CO

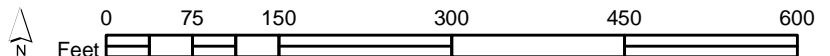

Order Number 20171120263

06		
02	03	04

Map sheet(s):
Volume NA:2,3,4,6;

Fire Insurance Map



1927

Address: 205 E 6Th St,Loveland,CO

07	08
02	03

Map sheet(s):
Volume NA:2,3,7,8;

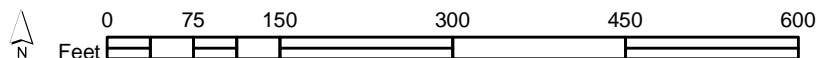

Order Number 20171120263

Fire Insurance Map

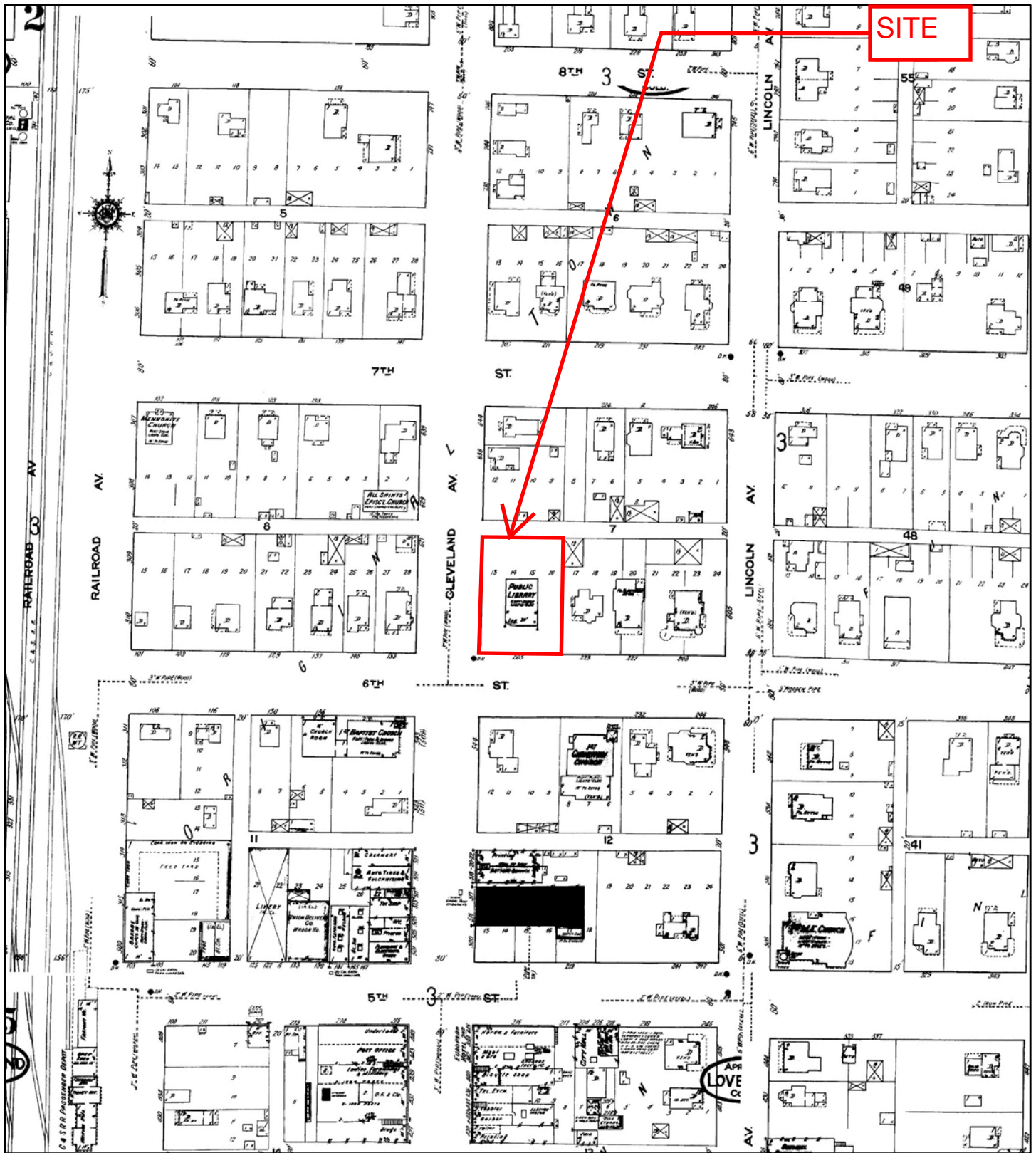

1918

Address: 205 E 6Th St,Loveland,CO

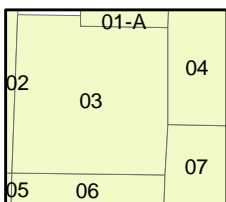

Map sheet(s):
Volume NA:3,4,6,7;

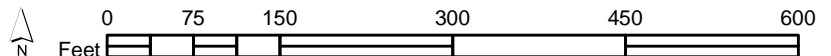

Order Number 20171120263

Fire Insurance Map



1911

Address: 205 E 6Th St,Loveland,CO

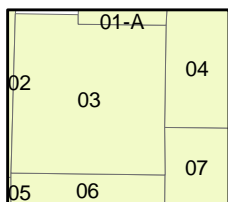

Map sheet(s):
Volume NA:3,4,6,7;

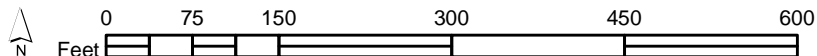

Order Number 20171120263

Fire Insurance Map

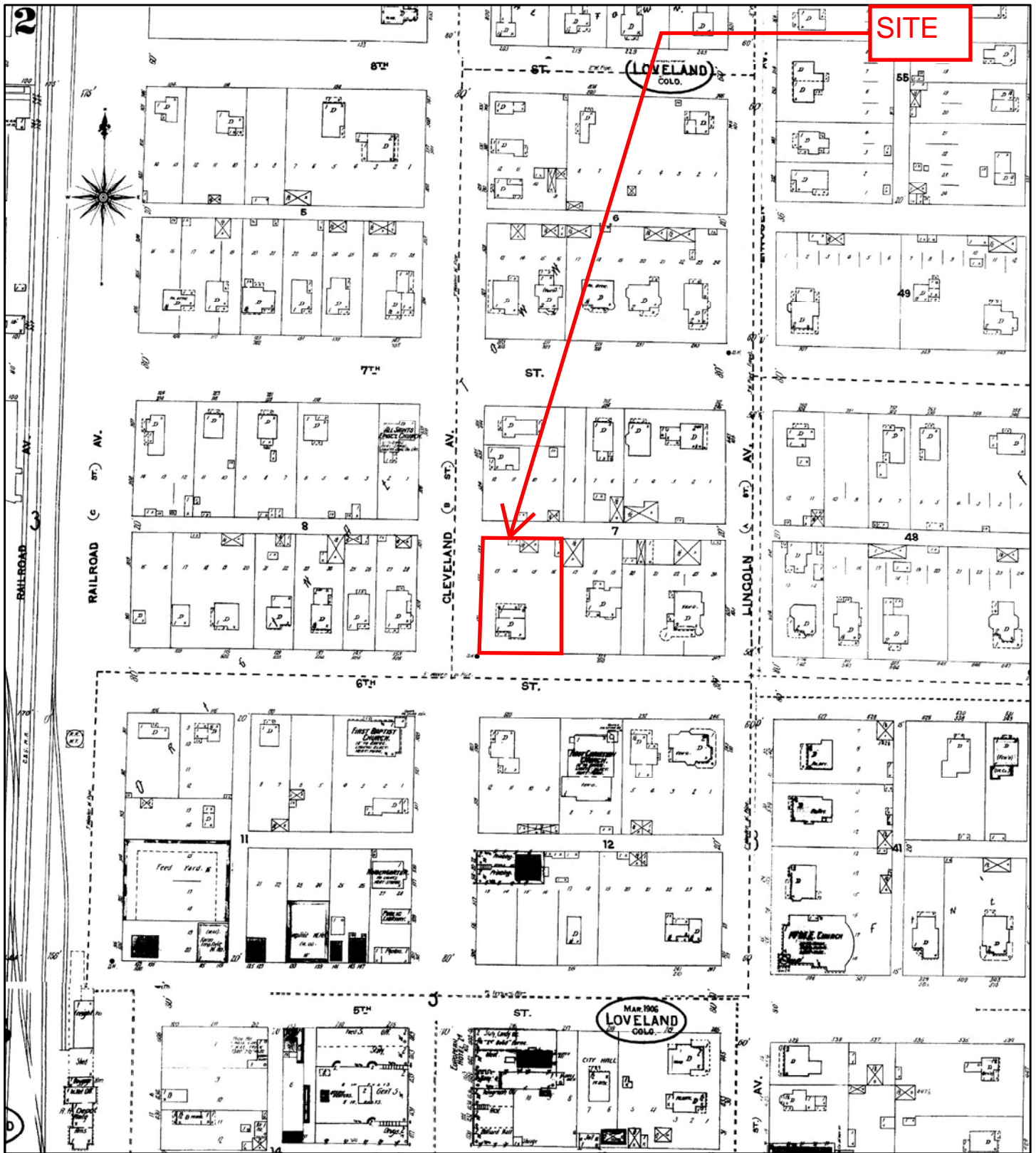

1906

Address: 205 E 6Th St,Loveland,CO

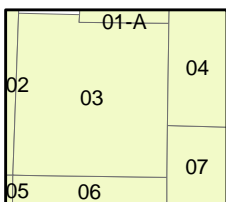

Map sheet(s):
Volume NA:3,4,6,7;

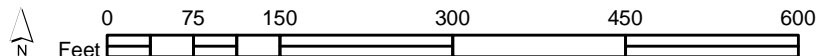

Order Number 20171120263

Fire Insurance Map



1900

Address: 205 E 6Th St,Loveland,CO

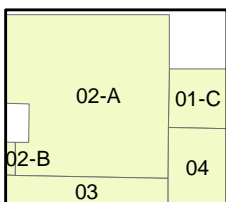

Map sheet(s):
Volume NA:1,2,3,4;

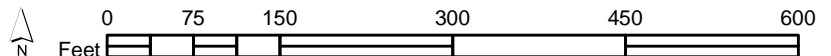

Order Number 20171120263

General Information

Parcel Number: **9513318913**
 Schedule Number: **R1582365**

Property Address:
 205 E 6TH ST
 LOVELAND, CO 80537

Tax District: 22180 Y
 Property Tax Year: 2017
 Current Mill Levy: 73.344

Owner Name & Address:
 COUNTY OF LARIMER
 200 W OAK ST
 FORT COLLINS, CO 805212713

: //20007 - LOV BLK 7
 : Exempt

(Exemp=Nbhd,

Legal Description: LOTS 13 THRU 16, BLK 7, LOV; ALSO POR VACATED ALLEY PER BK 1712 PG 733

Sales Information

Click a Sale Date to recorded document details, or Reception No. to view the document.

Sale Date	Reception No.	Sale Price	Deed Type
1987-06-01	L 87031758	\$0	Warranty Deed

Value Information

Abstract Code/Description		Value Type	Actual Value	Assessed Value	Net Acres	Net Sq Ft
9131	Cnty admin land	Land	\$98,000	\$28,420	.32	14,000
9231	Cnty admin imp	Improvement	\$1,619,000	\$469,510	.00	0
Totals:			\$1,717,000	\$497,930	0.32	14,000

i

The following calculation is used to determine your property tax:

$$\text{Actual Value} \times \text{Assessment Rate} \times \text{Mill Levy} / 1000 = \text{Property Tax}$$

Based on the property information shown above and using the 2016 Mill Levy for this account, the estimated 2017 tax liability would be \$0.00.

Building Improvements

Building ID:	1
Property Type:	Commercial
Built As:	Government Building
Occupancy:	Government Building
Year Built:	1967

Quality:	Average
Condition:	Average
Class Descr:	Masonry
Heat	Package Unit
Roof Type:	Flat
Rooms:	0
Units:	0
Stories:	4.00
Total Sq Ft:	28,000

Property Attributes & Descriptions

Attribute	Attribute Description
Sewer	Public
Improvements	Paved Streets
Improvements	Sidewalk
Improvements	Curb Gutter
Improvements	Street Lights
Water	Public
Utilities	Electricity
Topography/Shape	Level
Neg Econ Infl	Traffic Arterial LC

* Land Attribute Standard includes: Natural Gas, Public Water, Public Sewer, Electricity, Public Streets, Sidewalks, Streetlights and Curb & Gutter

Property Tax History

No tax information is currently available for this property.

Property Tax History

Click a year to view "Tax Due Dates" and "Where My Taxes Go" in the right column.

Year	Total Tax Liability	Property Balance	Owner Tax Liability	State Tax Liability	Total Actual Value	Total Assessed Value
------	---------------------	------------------	---------------------	---------------------	--------------------	----------------------

Property Tax Status

Tax Liens	No
Treasurer's Deed	No
Tax Deferred	No
Delinquent Prior Year(s) Taxes	No
Certificate of Taxes Due	
Tax Exemption	No

Tax Due Dates

Period	Due	Amount
First Half		
Second Half		

L

Where My Taxes Go:

NOTE: special assessments, fees and state assessed taxes not shown here



Land Title Guarantee Company Customer Distribution



PREVENT FRAUD - Please remember to call a member of our closing team when initiating a wire transfer or providing wiring instructions.

Order Number: **FCC25154161**

Date: **12/01/2017**

Property Address: **205 E 6TH STREET, LOVELAND, CO 80537**

PLEASE CONTACT YOUR CLOSER OR CLOSER'S ASSISTANT FOR WIRE TRANSFER INSTRUCTIONS

For Closing Assistance

Trish Melendy
345 E 27TH STREET
LOVELAND, CO 80538
(970) 663-3628 (Work)
(800) 259-6360 (Work Fax)
tmelendy@ltgc.com
Contact License: CO361823
Company License: CO44565

Closer's Assistant

Angie Gardner
345 E 27TH STREET
LOVELAND, CO 80538
(970) 663-3628 (Work)
(866) 360-5727 (Work Fax)
agardner@ltgc.com
Contact License: CO270778
Company License: CO44565

For Title Assistance

Larimer/Weld County Title Team
772 WHALERS WAY #100
FORT COLLINS, CO 80525
(970) 282-3649 (Work)
(970) 282-3652 (Work Fax)
customercare@ltgc.com

Buyer/Borrower

LOVELAND URBAN RENEWAL AUTHORITY
Attention: MIKE SCHOLL
500 EAST THIRD STREET, SUITE 300
LOVELAND, CO 80537
(970) 962-2607 (Work)
(970) 593-2965 (Home)
MIKE.SCHOLL@CITYOFLOVELAND.ORG
Delivered via: Electronic Mail

Attorney for Buyer

CITY OF LOVELAND
Attention: MOSES GARCIA
500 EAST THIRD STREET, SUITE 330
LOVELAND, CO 80537
MOSES.GARCIA@CITYOFLOVELAND.ORG
Delivered via: Electronic Mail

Seller/Owner

COUNTY OF LARIMER
Attention: KEN COOPER
200 W OAK ST
FORT COLLINS, CO 80521
KEN.COOPER@LARIMER.ORG
Delivered via: Electronic Mail

CITY OF LOVELAND

Attention: ANNETTE GILBERT
ANNETTE.GILBERT@CITYOFLOVELAND.ORG
Delivered via: Electronic Mail



Land Title Guarantee Company Estimate of Title Fees

Order Number: **FCC25154161**

Date: **12/01/2017**

Property Address: **205 E 6TH STREET, LOVELAND, CO 80537**

Parties: **LOVELAND URBAN RENEWAL AUTHORITY**

Seller: **COUNTY OF LARIMER, AKA LARIMER COUNTY, COLORADO**

Visit Land Title's Website at www.ltgc.com for directions to any of our offices.

Estimate of Title insurance Fees

"ALTA" Owner's Policy 06-17-06 Builder/Developer Rate	\$1,192.00
Deletion of Standard Exception(s)	\$100.00
Tax Certificate	\$52.00
	Total \$1,344.00

If Land Title Guarantee Company will be closing this transaction, the fees listed above will be collected at closing.

Thank you for your order!

- CHAIN OF TITLE DOCUMENTS: • [Larimer county recorded 06/02/1987 under reception no. 87031758](#)
• [Larimer county recorded 01/15/1986 under reception no. 86002633](#)
PLAT MAP: • [Larimer county recorded 10/18/1877 under reception no. 5280](#)

ALTA COMMITMENT
Old Republic National Title Insurance Company
Schedule A

Order Number: FCC25154161

Customer Ref-Loan No.:

Property Address:

205 E 6TH STREET, LOVELAND, CO 80537

1. Effective Date:

11/28/2017 at 5:00 P.M.

2. Policy to be Issued and Proposed Insured:

"ALTA" Owner's Policy 06-17-06 Builder/Developer Rate
Proposed Insured:
LOVELAND URBAN RENEWAL AUTHORITY

\$1,003,000.00

3. The estate or interest in the land described or referred to in this Commitment and covered herein is:

A Fee Simple

4. Title to the estate or interest covered herein is at the effective date hereof vested in:

COUNTY OF LARIMER, AKA LARIMER COUNTY, COLORADO

5. The Land referred to in this Commitment is described as follows:

PARCEL I:] LOTS 13, 14, 15 AND 16, BLOCK 7, CITY OF LOVELAND, COUNTY OF LARIMER, STATE OF COLORADO, TOGETHER WITH THAT ADJACENT PORTION OF VACATED ALLEY AS SET FORTH IN ORDINANCE RECORDED JULY 28, 1976 IN BOOK 1712 AT PAGE [733](#)

PARCEL II:] LOTS 9, 10, 11, 12, 13 AND THE NORTH 10 FEET OF LOT 14, BLOCK 11, EXCEPT THE EAST 16 FEET THEREOF CONVEYED BY DEED RECORDED APRIL 13, 1945 IN BOOK 787 AT PAGE [238](#), CITY OF LOVELAND, COUNTY OF LARIMER, STATE OF COLORADO

Copyright 2006-2017 American Land Title Association. All rights reserved.

The use of this Form is restricted to ALTA licensees and ALTA members in good standing as of the date of use. All other uses are prohibited. Reprinted under license from the American Land Title Association.



ALTA COMMITMENT
Old Republic National Title Insurance Company
Schedule B, Part I
(Requirements)

Order Number: FCC25154161

All of the following Requirements must be met:

This proposed Insured must notify the Company in writing of the name of any party not referred to in this Commitment who will obtain an interest in the Land or who will make a loan on the Land. The Company may then make additional Requirements or Exceptions.

Pay the agreed amount for the estate or interest to be insured.

Pay the premiums, fees, and charges for the Policy to the Company.

Documents satisfactory to the Company that convey the Title or create the Mortgage to be insured, or both, must be properly authorized, executed, delivered, and recorded in the Public Records.

1. WARRANTY DEED FROM COUNTY OF LARIMER, AKA LARIMER COUNTY, COLORADO TO LOVELAND URBAN RENEWAL AUTHORITY CONVEYING SUBJECT PROPERTY.
2. CERTIFIED COPY OF RESOLUTION OF THE GOVERNING BOARD OF THE COUNTY OF LARIMER, AKA LARIMER COUNTY, COLORADO (AUTHORIZING THE SALE OF THE SUBJECT PROPERTY AND THE EXECUTION OF NECESSARY DOCUMENTS) AND RECITING THAT THE BOARD HAS BEEN DULY AUTHORIZED IN THE PREMISES BY THE CORPORATION. SAID RESOLUTION MUST BE PROPERLY CERTIFIED BY AN OFFICER OF THE CORPORATION. SAID RESOLUTION MUST BE SUBMITTED TO AND APPROVED BY LAND TITLE GUARANTEE COMPANY BUT NEED NOT BE RECORDED.
3. PROVIDE LAND TITLE GUARANTEE COMPANY WITH A CURRENT IMPROVEMENT SURVEY PLAT OR AN ALTA SURVEY OF SUBJECT PROPERTY. UPON REVIEW, ADDITIONAL REQUIREMENTS AND/OR EXCEPTIONS MAY BE NECESSARY.

LAND TITLE IS NOT RESPONSIBLE FOR ORDERING SAID IMPROVEMENT SURVEY PLAT OR AN ALTA SURVEY.

SAID SURVEY MUST BE CERTIFIED TO LAND TITLE GUARANTEE COMPANY AND OLD REPUBLIC NATIONAL TITLE INSURANCE COMPANY.

ALTA COMMITMENT
Old Republic National Title Insurance Company
Schedule B, Part I
(Requirements)

Order Number: FCC25154161

All of the following Requirements must be met:

NOTE: ITEMS 1-3 OF THE STANDARD EXCEPTIONS WILL BE DELETED UPON RECEIPT OF AN APPROVED SURVEY. MATTERS DISCLOSED BY SAID SURVEY MAY BE ADDED TO SCHEDULE B-2 HEREOF.

UPON THE APPROVAL OF THE COMPANY AND THE RECEIPT OF A NOTARIZED FINAL LIEN AFFIDAVIT, ITEM NO. 4 OF THE STANDARD EXCEPTIONS ON THE OWNER'S POLICY, WILL BE AMENDED AS FOLLOWS:

ITEM NO. 4 OF THE STANDARD EXCEPTIONS IS DELETED AS TO ANY LIENS OR FUTURE LIENS RESULTING FROM WORK OR MATERIAL FURNISHED AT THE SPECIFIC, DIRECT REQUEST, AND WITH THE ACTUAL KNOWLEDGE OF COUNTY OF LARIMER, AKA LARIMER COUNTY, COLORADO. OLD REPUBLIC NATIONAL TITLE INSURANCE COMPANY SHALL HAVE NO LIABILITY FOR ANY LIENS ARISING FROM WORK OR MATERIAL FURNISHED AT THE SPECIFIC, DIRECT REQUEST, AND WITH THE ACTUAL KNOWLEDGE OF LOVELAND URBAN RENEWAL AUTHORITY.

NOTE: ITEM 5 OF THE STANDARD EXCEPTIONS WILL BE DELETED IF LAND TITLE GUARANTEE COMPANY CONDUCTS THE CLOSING OF THE CONTEMPLATED TRANSACTION(S) AND RECORDS THE DOCUMENTS IN CONNECTION THEREWITH.

NOTE: UPON PROOF OF PAYMENT OF 2016 TAXES, ITEM 6 WILL BE AMENDED TO READ:

TAXES AND ASSESSMENTS FOR THE YEAR 2017 AND SUBSEQUENT YEARS.

ALTA COMMITMENT

Old Republic National Title Insurance Company

Schedule B, Part II

(Exceptions)

Order Number: FCC25154161

This commitment does not republish any covenants, condition, restriction, or limitation contained in any document referred to in this commitment to the extent that the specific covenant, conditions, restriction, or limitation violates state or federal law based on race, color, religion, sex, sexual orientation, gender identity, handicap, familial status, or national origin.

1. Any facts, rights, interests, or claims thereof, not shown by the Public Records but that could be ascertained by an inspection of the Land or that may be asserted by persons in possession of the Land.
2. Easements, liens or encumbrances, or claims thereof, not shown by the Public Records.
3. Any encroachment, encumbrance, violation, variation, or adverse circumstance affecting the Title that would be disclosed by an accurate and complete land survey of the Land and not shown by the Public Records.
4. Any lien, or right to a lien, for services, labor or material heretofore or hereafter furnished, imposed by law and not shown by the Public Records.
5. Defects, liens, encumbrances, adverse claims or other matters, if any, created, first appearing in the public records or attaching subsequent to the effective date hereof but prior to the date of the proposed insured acquires of record for value the estate or interest or mortgage thereon covered by this Commitment.
6. (a) Taxes or assessments that are not shown as existing liens by the records of any taxing authority that levies taxes or assessments on real property or by the Public Records; (b) proceedings by a public agency that may result in taxes or assessments, or notices of such proceedings, whether or not shown by the records of such agency or by the Public Records.
7. (a) Unpatented mining claims; (b) reservations or exceptions in patents or in Acts authorizing the issuance thereof; (c) water rights, claims or title to water.
8. EXISTING LEASES OR TENANCIES, IF ANY
9. TERMS, CONDITIONS AND PROVISIONS OF ORDINANCE RECORDED APRIL 30, 1979 IN BOOK 1948 AT PAGE [30](#) AND DECEMBER 16, 2015 AT RECEPTION NO. [20150084456](#).

THE FOLLOWING AFFECT PARCEL I:

10. EASEMENTS THAT MAY EXIST AS SET FORTH IN ORDINANCE RECORDED JULY 28, 1976 IN BOOK 1712 AT PAGE [733](#)
11. RIGHT OF WAY EASEMENT AS GRANTED TO THE MOUNTAIN STATES TELEPHONE AND TELEGRAPH COMPANY IN INSTRUMENT RECORDED NOVEMBER 18, 1978, IN BOOK 1907 AT PAGE [422](#).

THE FOLLOWING AFFECT PARCEL II:

12. TERMS, CONDITIONS AND PROVISIONS OF EASEMENTS AND RESTRICTIONS AS SET FORTH IN DEED RECORDED JANUARY 15, 1986 AT RECEPTION NO. [86002663](#).

ALTA COMMITMENT
Old Republic National Title Insurance Company
Schedule B, Part II
(Exceptions)

Order Number: FCC25154161

13. RIGHT OF WAY EASEMENT AS GRANTED TO CITY OF LOVELAND IN INSTRUMENT RECORDED NOVEMBER 15, 1968, IN BOOK 1397 AT PAGE [780](#).



LAND TITLE GUARANTEE COMPANY DISCLOSURE STATEMENTS

Note: Pursuant to CRS 10-11-122, notice is hereby given that:

- (A) The Subject real property may be located in a special taxing district.
- (B) A certificate of taxes due listing each taxing jurisdiction will be obtained from the county treasurer of the county in which the real property is located or that county treasurer's authorized agent unless the proposed insured provides written instructions to the contrary. (for an Owner's Policy of Title Insurance pertaining to a sale of residential real property).
- (C) The information regarding special districts and the boundaries of such districts may be obtained from the Board of County Commissioners, the County Clerk and Recorder, or the County Assessor.

Note: Effective September 1, 1997, CRS 30-10-406 requires that all documents received for recording or filing in the clerk and recorder's office shall contain a top margin of at least one inch and a left, right and bottom margin of at least one half of an inch. The clerk and recorder may refuse to record or file any document that does not conform, except that, the requirement for the top margin shall not apply to documents using forms on which space is provided for recording or filing information at the top margin of the document.

Note: Colorado Division of Insurance Regulations 8-1-2 requires that "Every title entity shall be responsible for all matters which appear of record prior to the time of recording whenever the title entity conducts the closing and is responsible for recording or filing of legal documents resulting from the transaction which was closed". Provided that Land Title Guarantee Company conducts the closing of the insured transaction and is responsible for recording the legal documents from the transaction, exception number 5 will not appear on the Owner's Title Policy and the Lenders Policy when issued.

Note: Affirmative mechanic's lien protection for the Owner may be available (typically by deletion of Exception no. 4 of Schedule B, Section 2 of the Commitment from the Owner's Policy to be issued) upon compliance with the following conditions:

- (A) The land described in Schedule A of this commitment must be a single family residence which includes a condominium or townhouse unit.
- (B) No labor or materials have been furnished by mechanics or material-men for purposes of construction on the land described in Schedule A of this Commitment within the past 6 months.
- (C) The Company must receive an appropriate affidavit indemnifying the Company against un-filed mechanic's and material-men's liens.
- (D) The Company must receive payment of the appropriate premium.
- (E) If there has been construction, improvements or major repairs undertaken on the property to be purchased within six months prior to the Date of Commitment, the requirements to obtain coverage for unrecorded liens will include: disclosure of certain construction information; financial information as to the seller, the builder and or the contractor; payment of the appropriate premium fully executed Indemnity Agreements satisfactory to the company, and, any additional requirements as may be necessary after an examination of the aforesaid information by the Company.

No coverage will be given under any circumstances for labor or material for which the insured has contracted for or agreed to pay.

Note: Pursuant to CRS 10-11-123, notice is hereby given:

This notice applies to owner's policy commitments disclosing that a mineral estate has been severed from the surface estate, in Schedule B-2.

- (A) That there is recorded evidence that a mineral estate has been severed, leased, or otherwise conveyed from the surface estate and that there is substantial likelihood that a third party holds some or all interest in oil, gas, other minerals, or geothermal energy in the property; and
- (B) That such mineral estate may include the right to enter and use the property without the surface owner's permission.

Note: Pursuant to CRS 10-1-128(6)(a), It is unlawful to knowingly provide false, incomplete, or misleading facts or information to an insurance company for the purpose of defrauding or attempting to defraud the company. Penalties may include imprisonment, fines, denial of insurance, and civil damages. Any insurance company or agent of an insurance company who knowingly provides false, incomplete, or misleading facts or information to a policyholder or claimant for the purpose of defrauding or attempting to defraud the policyholder or claimant with regard to a settlement or award payable from insurance proceeds shall be reported to the Colorado Division of Insurance within the Department of Regulatory Agencies.

Note: Pursuant to Colorado Division of Insurance Regulations 8-1-3, notice is hereby given of the availability of a closing protection letter for the lender, purchaser, lessee or seller in connection with this transaction.



**JOINT NOTICE OF PRIVACY POLICY OF
LAND TITLE GUARANTEE COMPANY,
LAND TITLE GUARANTEE COMPANY OF SUMMIT COUNTY
LAND TITLE INSURANCE CORPORATION AND
OLD REPUBLIC NATIONAL TITLE INSURANCE COMPANY**

This Statement is provided to you as a customer of Land Title Guarantee Company and Meridian Land Title, LLC, as agents for Land Title Insurance Corporation and Old Republic National Title Insurance Company.

We want you to know that we recognize and respect your privacy expectations and the requirements of federal and state privacy laws. Information security is one of our highest priorities. We recognize that maintaining your trust and confidence is the bedrock of our business. We maintain and regularly review internal and external safeguards against unauthorized access to non-public personal information ("Personal Information").

In the course of our business, we may collect Personal Information about you from:

- applications or other forms we receive from you, including communications sent through TMX, our web-based transaction management system;
 - your transactions with, or from the services being performed by us, our affiliates, or others;
 - a consumer reporting agency, if such information is provided to us in connection with your transaction;
- and
- The public records maintained by governmental entities that we either obtain directly from those entities, or from our affiliates and non-affiliates.

Our policies regarding the protection of the confidentiality and security of your Personal Information are as follows:

- We restrict access to all Personal Information about you to those employees who need to know that information in order to provide products and services to you.
- We maintain physical, electronic and procedural safeguards that comply with federal standards to protect your Personal Information from unauthorized access or intrusion.
- Employees who violate our strict policies and procedures regarding privacy are subject to disciplinary action.
- We regularly assess security standards and procedures to protect against unauthorized access to Personal Information.

WE DO NOT DISCLOSE ANY PERSONAL INFORMATION ABOUT YOU WITH ANYONE FOR ANY PURPOSE THAT IS NOT PERMITTED BY LAW.

Consistent with applicable privacy laws, there are some situations in which Personal Information may be disclosed. We may disclose your Personal Information when you direct or give us permission; when we are required by law to do so, for example, if we are served a subpoena; or when we suspect fraudulent or criminal activities. We also may disclose your Personal Information when otherwise permitted by applicable privacy laws such as, for example, when disclosure is needed to enforce our rights arising out of any agreement, transaction or relationship with you.

Our policy regarding dispute resolution is as follows: Any controversy or claim arising out of or relating to our privacy policy, or the breach thereof, shall be settled by arbitration in accordance with the rules of the American Arbitration Association, and judgment upon the award rendered by the arbitrator(s) may be entered in any court having jurisdiction thereof.



Commitment For Title Insurance

Issued by Old Republic National Title Insurance Corporation

NOTICE

IMPORTANT—READ CAREFULLY: THIS COMMITMENT IS AN OFFER TO ISSUE ONE OR MORE TITLE INSURANCE POLICIES. ALL CLAIMS OR REMEDIES SOUGHT AGAINST THE COMPANY INVOLVING THE CONTENT OF THIS COMMITMENT OR THE POLICY MUST BE BASED SOLELY IN CONTRACT.

THIS COMMITMENT IS NOT AN ABSTRACT OF TITLE, REPORT OF THE CONDITION OF TITLE, LEGAL OPINION, OPINION OF TITLE, OR OTHER REPRESENTATION OF THE STATUS OF TITLE. THE PROCEDURES USED BY THE COMPANY TO DETERMINE INSURABILITY OF THE TITLE, INCLUDING ANY SEARCH AND EXAMINATION, ARE PROPRIETARY TO THE COMPANY, WERE PERFORMED SOLELY FOR THE BENEFIT OF THE COMPANY, AND CREATE NO EXTRACONTRACTUAL LIABILITY TO ANY PERSON, INCLUDING A PROPOSED INSURED.

THE COMPANY'S OBLIGATION UNDER THIS COMMITMENT IS TO ISSUE A POLICY TO A PROPOSED INSURED IDENTIFIED IN SCHEDULE A IN ACCORDANCE WITH THE TERMS AND PROVISIONS OF THIS COMMITMENT. THE COMPANY HAS NO LIABILITY OR OBLIGATION INVOLVING THE CONTENT OF THIS COMMITMENT TO ANY OTHER PERSON. .

COMMITMENT TO ISSUE POLICY

Subject to the Notice; Schedule B, Part I—Requirements; Schedule B, Part II—Exceptions; and the Commitment Conditions, Old Republic National Title Insurance Company, a Minnesota corporation (the "Company"), commits to issue the Policy according to the terms and provisions of this Commitment. This Commitment is effective as of the Commitment Date shown in Schedule A for each Policy described in Schedule A, only when the Company has entered in Schedule A both the specified dollar amount as the Proposed Policy Amount and the name of the Proposed Insured. If all of the Schedule B, Part I—Requirements have not been met within 6 months after the Commitment Date, this Commitment terminates and the Company's liability and obligation end.

COMMITMENT CONDITIONS

1. DEFINITIONS

- (a) "Knowledge" or "Known": Actual or imputed knowledge, but not constructive notice imparted by the Public Records.
- (b) "Land": The land described in Schedule A and affixed improvements that by law constitute real property. The term "Land" does include any property beyond the lines of the area described in Schedule A, nor any right, title, interest, estate, or not easement in abutting streets, roads, avenues, alleys, lanes, ways, or waterways, but this does not modify or limit the extent that a right of access to and from the Land is to be insured by the Policy.
- (c) "Mortgage": A mortgage, deed of trust, or other security instrument, including one evidenced by electronic means authorized by law.
- (d) "Policy": Each contract of title insurance, in a form adopted by the American Land Title Association, issued or to be issued by the Company pursuant to this Commitment.
- (e) "Proposed Insured": Each person identified in Schedule A as the Proposed Insured of each Policy to be issued pursuant to this Commitment.
- (f) "Proposed Policy Amount": Each dollar amount specified in Schedule A as the Proposed Policy Amount of each Policy to be issued pursuant to this Commitment.
- (g) "Public Records": Records established under state statutes at the Commitment Date for the purpose of imparting constructive notice of matters relating to real property to purchasers for value and without Knowledge.
- (h) "Title": The estate or interest described in Schedule A.

2. If all of the Schedule B, Part I—Requirements have not been met within the time period specified in the Commitment to Issue Policy, Commitment terminates and the Company's liability and obligation end.

3. The Company's liability and obligation is limited by and this Commitment is not valid without:

- (a) the Notice;
- (b) the Commitment to Issue Policy;
- (c) the Commitment Conditions;
- (d) Schedule A;
- (e) Schedule B, Part I—Requirements; and
- (f) Schedule B, Part II—Exceptions; and
- (g) a counter-signature by the Company or its issuing agent that may be in electronic form.

4. COMPANY'S RIGHT TO AMEND

The Company may amend this Commitment at any time. If the Company amends this Commitment to add a defect, lien, encumbrance, adverse claim, or other matter recorded in the Public Records prior to the Commitment Date, any liability of the Company is limited by Commitment Condition 5. The Company shall not be liable for any other amendment to this Commitment.

5. LIMITATIONS OF LIABILITY

- (a) The Company's liability under Commitment Condition 4 is limited to the Proposed Insured's actual expense incurred in the interval between the Company's delivery to the Proposed Insured of the Commitment and the delivery of the amended Commitment, resulting from the Proposed Insured's good faith reliance to:
 - i. comply with the Schedule B, Part I—Requirements;
 - ii. eliminate, with the Company's written consent, any Schedule B, Part II—Exceptions; or
 - iii. acquire the Title or create the Mortgage covered by this Commitment.
- (b) The Company shall not be liable under Commitment Condition 5(a) if the Proposed Insured requested the amendment or had Knowledge of the matter and did not notify the Company about it in writing.
- (c) The Company will only have liability under Commitment Condition 4 if the Proposed Insured would not have incurred the expense had the Commitment included the added matter when the Commitment was first delivered to the Proposed Insured.
- (d) The Company's liability shall not exceed the lesser of the Proposed Insured's actual expense incurred in good faith and described in Commitment

- Conditions 5(a)(i) through 5(a)(iii) or the Proposed Policy Amount.
- (e) The Company shall not be liable for the content of the Transaction Identification Data, if any.
- (f) In no event shall the Company be obligated to issue the Policy referred to in this Commitment unless all of the Schedule B, Part I—Requirements have been met to the satisfaction of the Company.
- (g) In any event, the Company's liability is limited by the terms and provisions of the Policy.

6. LIABILITY OF THE COMPANY MUST BE BASED ON THIS COMMITMENT

- (a) Only a Proposed Insured identified in Schedule A, and no other person, may make a claim under this Commitment.
- (b) Any claim must be based in contract and must be restricted solely to the terms and provisions of this Commitment.
- (c) Until the Policy is issued, this Commitment, as last revised, is the exclusive and entire agreement between the parties with respect to the subject matter of this Commitment and supersedes all prior commitment negotiations, representations, and proposals of any kind, whether written or oral, express or implied, relating to the subject matter of this Commitment.
- (d) The deletion or modification of any Schedule B, Part II—Exception does not constitute an agreement or obligation to provide coverage beyond the terms and provisions of this Commitment or the Policy.
- (e) Any amendment or endorsement to this Commitment must be in writing and authenticated by a person authorized by the Company.
- (f) When the Policy is issued, all liability and obligation under this Commitment will end and the Company's only liability will be under the Policy.

7. IF THIS COMMITMENT HAS BEEN ISSUED BY AN ISSUING AGENT

The issuing agent is the Company's agent only for the limited purpose of issuing title insurance commitments and policies. The issuing agent is not the Company's agent for the purpose of providing closing or settlement services.

8. PRO-FORMA POLICY

The Company may provide, at the request of a Proposed Insured, a pro-forma policy illustrating the coverage that the Company may provide. A pro-forma policy neither reflects the status of Title at the time that the pro-forma policy is delivered to a Proposed Insured, nor is it a commitment to insure.

9. ARBITRATION

The Policy contains an arbitration clause. All arbitrable matters when the Proposed Policy Amount is \$2,000,000 or less shall be arbitrated at the option of either the Company or the Proposed Insured as the exclusive remedy of the parties. A Proposed Insured may review a copy of the arbitration rules at <http://www.alta.org/arbitration>.

IN WITNESS WHEREOF, Land Title Insurance Corporation has caused its corporate name and seal to be affixed by its duly authorized officers on the date shown in Schedule A to be valid when countersigned by a validating officer or other authorized signatory.

Issued by:
Land Title Guarantee
Company
3033 East First Avenue Suite
600
Denver, Colorado 80206
303-321-1880



President



Old Republic National Title Insurance Company, a Stock
Company
400 Second Avenue South
Minneapolis, Minnesota 55401
(612)371-1111



Mark Bilbrey, President



Rande Yeager, Secretary

This page is only a part of a 2016 ALTA® Commitment for Title Insurance issued by Land Title Insurance Corporation. This Commitment is not valid without the Notice; the Commitment to Issue Policy; the Commitment Conditions; Schedule A; Schedule B, Part I—Requirements; and Schedule B, Part II—Exceptions; and a counter-signature by the Company or its issuing agent that may be in electronic form.

Copyright 2006-2016 American Land Title Association. All rights reserved.

The use of this Form (or any derivative thereof) is restricted to ALTA licensees and ALTA members in good standing as of the date of use. All other uses are prohibited. Reprinted under license from the American Land Title Association.

ALTA/NSPS LAND TITLE SURVEY

LOCATED IN THE SOUTHWEST ONE- QUARTER OF SECTION 13, TOWNSHIP 5 NORTH, RANGE 69 WEST OF THE SIXTH PRINCIPAL MERIDIAN
COUNTY OF LARIMER, STATE OF COLORADO

LEGAL DESCRIPTION

LOTS 13, 14, 15 AND 16, BLOCK 7, ALONG WITH THAT PORTION OF VACATED ALLY ADJOINING SUBJECT PROPERTY DESCRIBED IN BOOK 1712 AT PAGE 733, LOVELAND, LARIMER COUNTY, STATE OF COLORADO

TITLE COMMITMENT NOTES

THIS SURVEY DOES NOT CONSTITUTE A TITLE SEARCH BY R&R ENGINEERS-SURVEYORS, INC., TO DETERMINE OWNERSHIP OR EASEMENTS OF RECORD. FOR ALL INFORMATION REGARDING EASEMENT, RIGHT-OF-WAY AND TITLE OF RECORD, R&R ENGINEERS-SURVEYORS, INC. RELIED UPON TITLE COMMITMENT NO. 17000311368 DATED JANUARY 22, 2017 @ 5:30 P.M. PREPARED BY STEWART TITLE GUARANTY COMPANY.

THIS PROPERTY MAY BE SUBJECT TO THE TERMS, PROVISIONS, COVENANTS, CONDITIONS, RESTRICTIONS, OBLIGATIONS, AND RESERVATIONS CONTAINED IN THE FOLLOWING RECORDED INSTRUMENTS:

- INDICATES THE EXCEPTION NUMBER WITHIN SCHEDULE B-2 OF THE ABOVE MENTIONED TITLE COMMITMENT.

1 RIGHTS OR CLAIMS OF PARTIES IN POSSESSION, NOT SHOWN BY THE PUBLIC RECORDS. R&R ENGINEERS AND SURVEYORS, INC. DID NOT EXAMINE OR ADDRESS THIS ITEM.

2 EASEMENTS, OR CLAIMS OF EASEMENTS, NOT SHOWN BY THE PUBLIC RECORDS. R&R ENGINEERS AND SURVEYORS, INC. DID NOT EXAMINE OR ADDRESS THIS ITEM.

3 ANY ENCROACHMENT, ENCUMBRANCE, VIOLATION, VARIATION, OR ADVERSE CIRCUMSTANCE AFFECTING THE TITLE THAT WOULD BE DISCLOSED BY AN ACCURATE AND COMPLETE LAND SURVEY OF THE LAND AND NOT SHOWN BY THE PUBLIC RECORDS. REFERENCE IS HEREBY MADE TO THIS SURVEY.

4 ANY LIEN, OR RIGHT TO A LIEN, FOR SERVICES, LABOR OR MATERIAL HERETOFORE OR HEREAFTER FURNISHED, IMPOSED BY LAW AND NOT SHOWN BY THE PUBLIC RECORDS. R&R ENGINEERS AND SURVEYORS, INC. DID NOT EXAMINE OR ADDRESS THIS ITEM.

5 DEFECTS, LIENS, ENCUMBRANCES, ADVERSE CLAIMS OR OTHER MATTERS, IF ANY, CREATED, FIRST APPEARING IN THE PUBLIC RECORDS OR ATTACHING SUBSEQUENT TO THE EFFECTIVE DATE BUT PRIOR TO THE DATE THE PROPOSED INSURED ACQUIRES FOR VALUE OF RECORD THE ESTATE OR INTEREST OR MORTGAGE THEREON COVERED BY THIS COMMITMENT. R&R ENGINEERS AND SURVEYORS, INC. DID NOT EXAMINE OR ADDRESS THIS ITEM.

6 (A) UNPATENTED MINING CLAIMS; (B) RESERVATIONS OR EXCEPTIONS IN PATENTS OR IN ACTS AUTHORIZING THE ISSUANCE THEREOF;(C) MINERALS OF WHATSOEVER KIND, SUBSURFACE AND SURFACE SUBSTANCES, IN, ON, UNDER AND THAT MAY BE PRODUCED FROM THE LAND, TOGETHER WITH ALL RIGHTS, PRIVILEGES, AND IMMUNITIES RELATING THERETO, WHETHER OR NOT THE MATTERS EXCEPTED UNDER (A), (B) OR (C) ARE SHOWN BY THE PUBLIC RECORDS OR LISTED IN SCHEDULE B. R&R ENGINEERS AND SURVEYORS, INC. DID NOT EXAMINE OR ADDRESS THIS ITEM.

7 WATER RIGHTS, CLAIMS OR TITLE TO WATER. R&R ENGINEERS AND SURVEYORS, INC. DID NOT EXAMINE OR ADDRESS THIS ITEM.

8 ANY AND ALL UNPAID TAXES AND ASSESSMENTS AND ANY UNREDEEMED TAX SALES. R&R ENGINEERS AND SURVEYORS, INC. DID NOT EXAMINE OR ADDRESS THIS ITEM.

9 EXISTING LEASES AND TENANCIES. NOTE: UPON RECEIPT BY THE COMPANY OF THE COMMERCIAL LIEN AFFIDAVIT, THIS EXCEPTION MAY BE MODIFIEDOR DELETED. R&R ENGINEERS AND SURVEYORS, INC. DID NOT EXAMINE OR ADDRESS THIS ITEM.

AREA OF CONCERN (A.O.C.)

A.O.C. #1 - THE BUILDING OVERHANG ENCROACHES INTO THE RIGHT-OF-WAY OF NORTH CLEVELAND AVENUE BY 1.26 FEET.

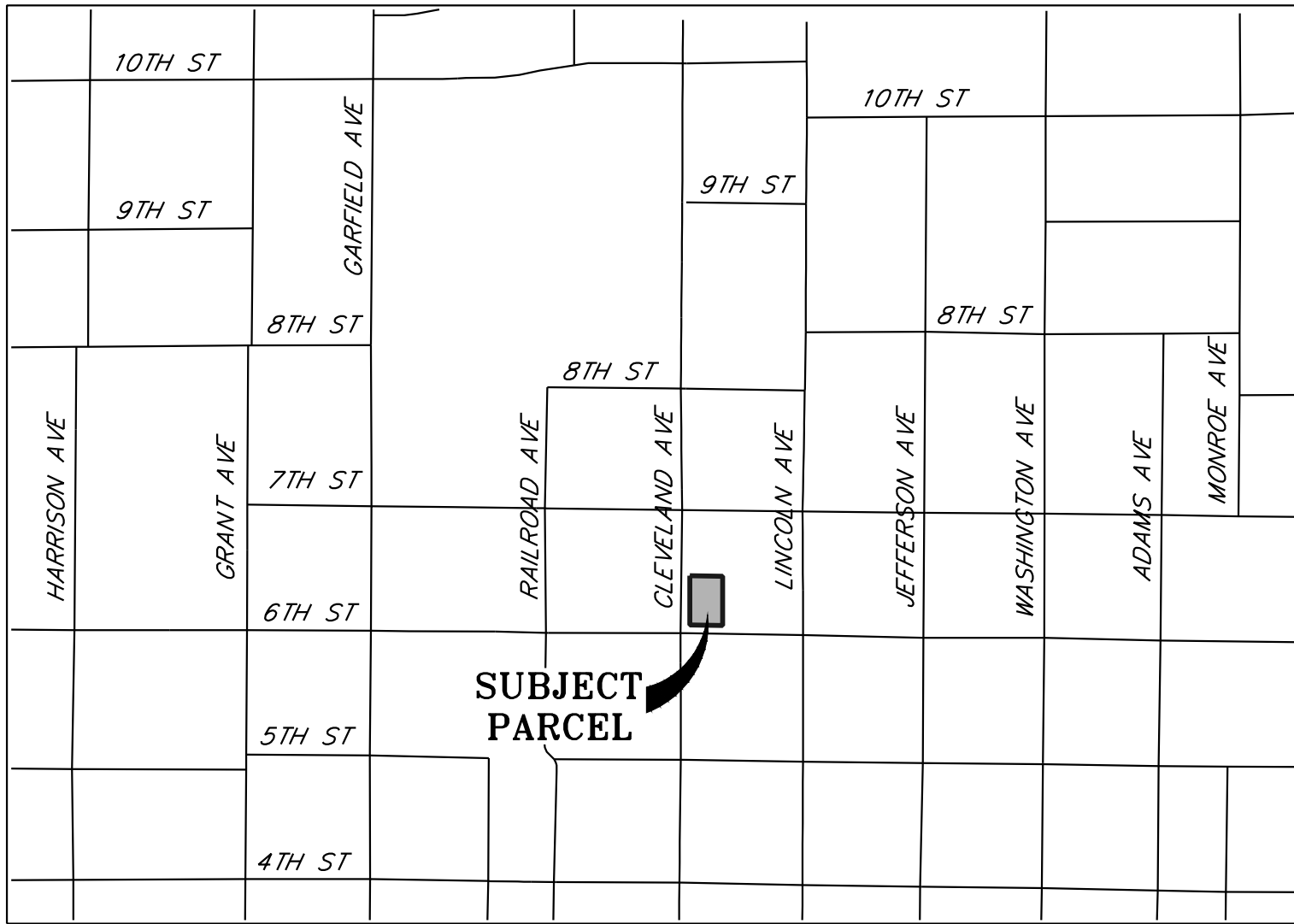

VICINITY MAP
SCALE: 1" = 500'

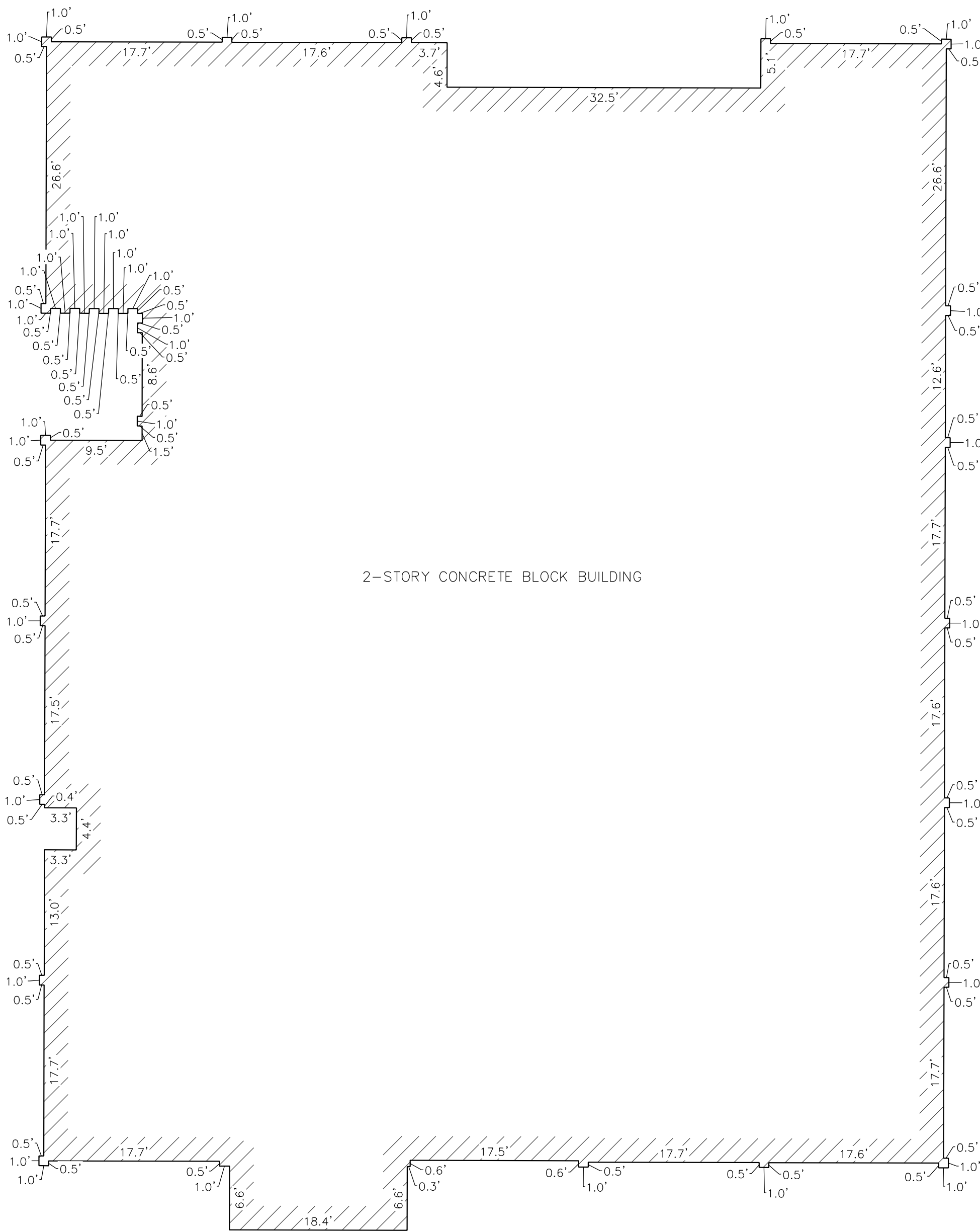

BUILDING DETAIL 1"=10'

GENERAL NOTES

- UTILITY INFORMATION WAS OBTAINED FROM FIELD OBSERVATION, UTILITY LOCATE SERVICE, AND RECORD MAPS. THE LOCATION OF UNDERGROUND UTILITIES ARE SHOWN BASED ON VISIBLE EVIDENCE ONLY AND NO RESPONSIBILITY IS ACCEPTED FOR THEIR ACCURACY. THE LOCATIONS OF UNDERGROUND UTILITIES MUST BE FIELD VERIFIED PRIOR TO ANY DIGGING ON OR ADJACENT TO THE SUBJECT PROPERTY. UTILITY NOTIFICATION CENTER OF COLORADO 1-800-922-1987
- ANY PERSON WHO KNOWINGLY REMOVES, ALTERS OR DEFACTS ANY PUBLIC LAND SURVEY MONUMENT OR LAND BOUNDARY MONUMENT OR ACCESSORY COMMITS A CLASS TWO (2) MISDEMEANOR PURSUANT TO STATE STATUE 18-4-508, C.R.S.
- NOTICE: ACCORDING TO COLORADO LAW YOU MUST COMMENCE ANY LEGAL ACTION BASED UPON ANY DEFECT IN THIS SURVEY WITHIN THREE YEARS AFTER YOU FIRST DISCOVER SUCH DEFECT. IN NO EVENT MAY ANY ACTION BASED UPON ANY DEFECT IN THIS SURVEY BE COMMENCED MORE THAN TEN YEARS FROM THE DATE OF THE CERTIFICATE SHOWN HEREON.
- BEARINGS ARE BASED ON THE NORTH LINE OF BLOCK 12, LOVELAND SUBDIVISION, BETWEEN LOTS 1 AND 8, AS MONUMENTED AT THE WEST END BY A NAIL AND TAG STAMPED "LS 34995" AND AT THE EAST END BY A NAIL AND BRASS TAG STAMPED "PLS 38480". SAID LINE BEARS SOUTH 89°10'26" EAST.
- LINEAR DISTANCES SHOWN HEREON ARE IN U.S. SURVEY FEET.
- FLOOD NOTE: THE SUBJECT PARCEL LIES WITHIN ZONE "X" AREAS DETERMINED TO BE OUTSIDE 0.2% ANNUAL CHANCE FLOODPLAIN, PER FEDERAL FLOOD INSURANCE RATE MAP FOR ARAPAHOE COUNTY, COLORADO MAP NO. 08069C1189F, EFFECTIVE DATE: DECEMBER 19, 2006.
- THE CURRENT ZONING HAS NOT BEEN PROVIDED BY THE INSURER.
- SITE ADDRESS: 205 EAST 6TH STREET AND 606 NORTH CLEVELAND AVENUE, LOVELAND, CO 80537
- SUBJECT PARCEL CONTAINS 15,004 SQUARE FEET OR 0.344 ACRE.
- THERE IS NO EVIDENCE OF CURRENT EARTH MOVING WORK, BUILDING CONSTRUCTION OR BUILDING ADDITIONS.
- PROPOSED CHANGES IN STREET RIGHT-OF-WAY HAVE NOT BEEN PROVIDED OR VERIFIED. THERE IS NO EVIDENCE OF RECENT STREET OR SIDEWALK CONSTRUCTION OR REPAIRS.
- THERE ARE NO DESIGNATED PARKING SPACES ON SUBJECT PARCEL.
- SUBJECT PROPERTY IS LOCATED AT THE NORTHEAST CORNER OF THE INTERSECTION OF 6TH STREET AND CLEVELAND AVENUE.

SURVEY CERTIFICATION

TO: COUNTY OF LARIMER
TO: STEWART TITLE GUARANTY COMPANY

THIS IS TO CERTIFY THAT THIS MAP OR PLAT AND THE SURVEY ON WHICH IT IS BASED WERE MADE IN ACCORDANCE WITH THE 2016 MINIMUM STANDARD DETAIL REQUIREMENTS FOR ALTA/NSPS LAND TITLE SURVEYS, JOINTLY ESTABLISHED AND ADOPTED BY ALTA AND NSPS, AND INCLUDES ITEMS 1, 2, 3, 4, 6(A), 7(A), 8, 9, 13, 14, 16 AND 17 OF TABLE A THEREOF. THE FIELD WORK WAS COMPLETED ON DECEMBER 5, 2017.

STACY LYNN BALZER P.L.S.
COLORADO REG. NO. 38495
FOR AND ON BEHALF OF
R&R ENGINEERS-SURVEYORS, INC.

INDEXING CERTIFICATE

DEPOSITED THIS _____ DAY OF _____, 20____ AT _____, M.,

IN BOOK _____ OF THE COUNTY SURVEYOR'S LAND SURVEY/RIGHT-OF-WAY SURVEYS

AT PAGE _____ RECEPTION NO. _____

BY: _____
COUNTY SURVEYOR/DEPUTY COUNTY SURVEYOR

R&R ENGINEERS-SURVEYORS, INC. 710 WEST COLFAX AVENUE DENVER, COLORADO 80204 (P)303-753-6730 (F)303-753-6568 WWW.RRENGINEERS.COM	
REVISIONS	
File No. CL17197- 205 ALTA	
Date Drawn 12/07/17	
Drawn By SHH	
Checked By SLB	
Job No. CL17197	

ALTA/NSPS LAND TITLE SURVEY

LOCATED IN THE SOUTHWEST ONE- QUARTER OF SECTION 13, TOWNSHIP 5 NORTH, RANGE 69 WEST OF THE SIXTH PRINCIPAL MERIDIAN
COUNTY OF LARIMER, STATE OF COLORADO

ALTA/NSPS LAND TITLE SURVEY

LOCATED IN THE SOUTHWEST ONE- QUARTER OF SECTION 13, TOWNSHIP 5 NORTH, RANGE 69 WEST OF THE SIXTH PRINCIPAL MERIDIAN
COUNTY OF LARIMER, STATE OF COLORADO

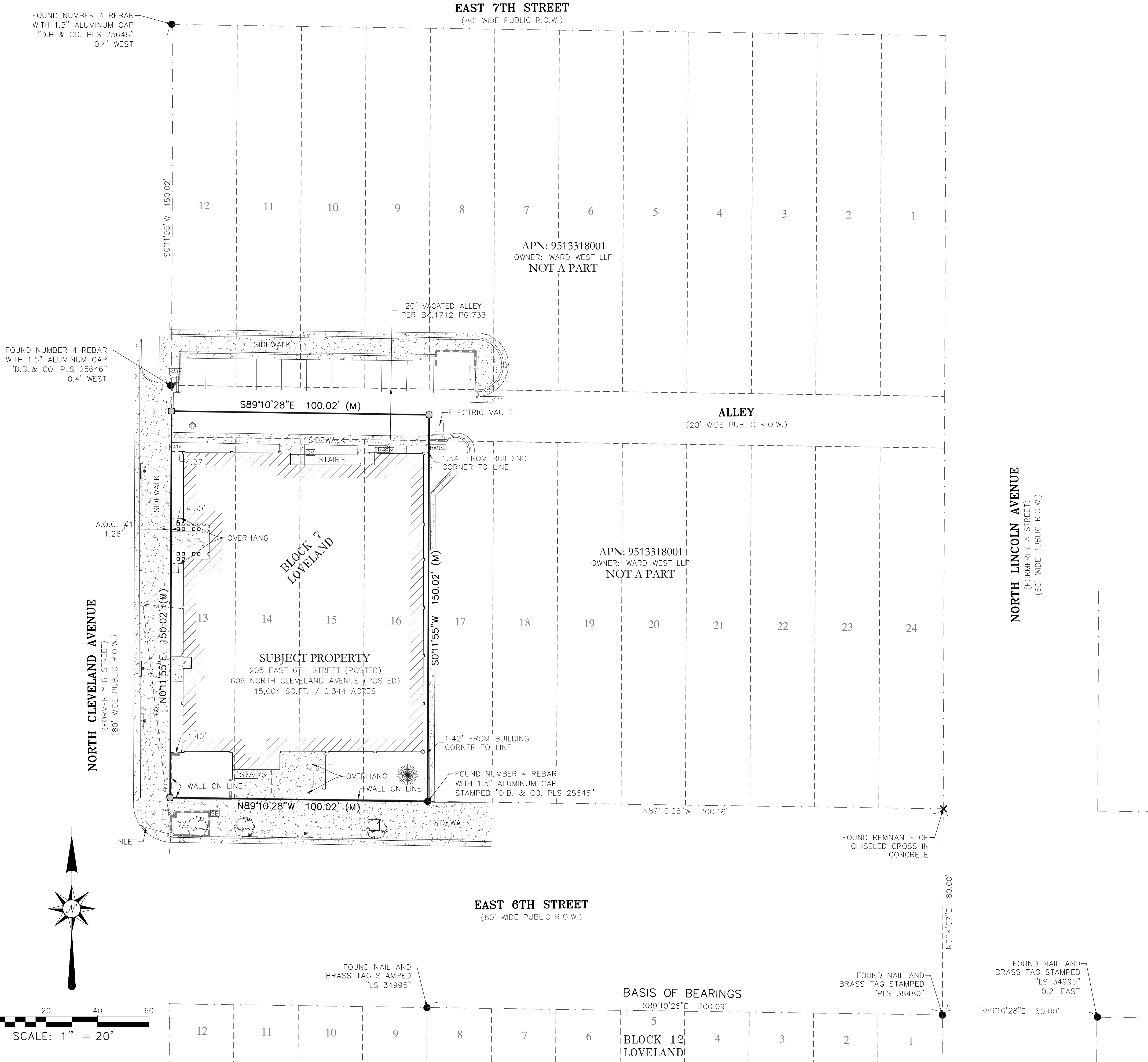

LEGEND

●	FOUND MONUMENT, AS NOTED	⊗	WATER VALVE
⊕	SET NAIL AND BRASS TAG STAMPED "PLS 38495"	⊕	ELECTRIC MANHOLE
▨	EXISTING BUILDING	⚡	SIGN
▨	AREA OF CONCRETE	⚡	FIRE HYDRANT
15 APN	LOT NUMBER	⊕	GAS METER
ASSESSOR'S PARCEL ID NUMBER	ASSESSOR'S PARCEL ID NUMBER	⊕	LIGHT POST
SUBJECT PARCEL BOUNDARY LINE	SUBJECT PARCEL BOUNDARY LINE	⊕	ELECTRIC BOX
INTERIOR LOT LINE	INTERIOR LOT LINE	⊕	BOLLARD
ADJACENT PROPERTY LINE	ADJACENT PROPERTY LINE	⊕	CABLE TELEVISION BOX
TIE LINE	TIE LINE	⊕	TRAFFIC SIGNAL BOX
CURB AND GUTTER LINE	CURB AND GUTTER LINE	⊕	TRAFFIC POLE
FENCE LINE	FENCE LINE	⊕	ELECTRIC TRANSFORMER
WALL	WALL	⊕	TELEPHONE PEDESTAL
		⊕	TREE- DECIDUOUS
		⊕	TREE- CONIFEROUS

R&R ENGINEERS-SURVEYORS, INC. 710 WEST COLFAX AVENUE DENVER, COLORADO 80204 (P)303-753-6730 (F)303-753-6568 WWW.REENGINEERS.COM	
REVISIONS	
Date	12/07/17
Drawn By	SHH
Checked By	SLB
Job No.	CL17197

ALTA/NSPS LAND TITLE SURVEY

LOCATED IN THE SOUTHWEST ONE- QUARTER OF
SECTION 13, TOWNSHIP 5 NORTH, RANGE 69 WEST
OF THE SIXTH PRINCIPAL MERIDIAN
COUNTY OF LARIMER, STATE OF COLORADO

APPENDIX D
ENVIRONMENTAL DATABASE INFORMATION



DATABASE REPORT

Project Property: *Larimer County Courthouse
205 E 6Th St
Loveland CO 80537*

Project No:

Report Type: *Database Report*

Order No: *20171120263*

Requested by: *Terracon Consultants, Inc.*

Date Completed: *November 21, 2017*

**Environmental Risk
Information Services**
A division of Glacier Media Inc.
P: 1.866.517.5204
E: info@erisinfo.com

www.erisinfo.com

Table of Contents

Table of Contents.....	2
Executive Summary.....	3
Executive Summary: Report Summary.....	4
Executive Summary: Site Report Summary - Project Property.....	7
Executive Summary: Site Report Summary - Surrounding Properties.....	8
Executive Summary: Summary by Data Source.....	12
Map.....	18
Aerial.....	21
Topographic Map.....	22
Detail Report.....	23
Unplottable Summary.....	151
Unplottable Report.....	152
Appendix: Database Descriptions.....	156
Definitions.....	163

Notice: IMPORTANT LIMITATIONS and YOUR LIABILITY

Reliance on information in Report: This report DOES NOT replace a full Phase I Environmental Site Assessment but is solely intended to be used as database review of environmental records.

License for use of information in Report: No page of this report can be used without this cover page, this notice and the project property identifier. The information in Report(s) may not be modified or re-sold.

Your Liability for misuse: Using this Service and/or its reports in a manner contrary to this Notice or your agreement will be in breach of copyright and contract and ERIS may obtain damages for such mis-use, including damages caused to third parties, and gives ERIS the right to terminate your account, rescind your license to any previous reports and to bar you from future use of the Service.

No warranty of Accuracy or Liability for ERIS: The information contained in this report has been produced by ERIS Information Inc. ("ERIS") using various sources of information, including information provided by Federal and State government departments. The report applies only to the address and up to the date specified on the cover of this report, and any alterations or deviation from this description will require a new report. This report and the data contained herein does not purport to be and does not constitute a guarantee of the accuracy of the information contained herein and does not constitute a legal opinion nor medical advice. Although ERIS has endeavored to present you with information that is accurate, ERIS disclaims, any and all liability for any errors, omissions, or inaccuracies in such information and data, whether attributable to inadvertence, negligence or otherwise, and for any consequences arising therefrom. Liability on the part of ERIS is limited to the monetary value paid for this report.

Trademark and Copyright: You may not use the ERIS trademarks or attribute any work to ERIS other than as outlined above. This Service and Report(s) are protected by copyright owned by ERIS Information Inc. Copyright in data used in the Service or Report(s) (the "Data") is owned by ERIS or its licensors. The Service, Report(s) and Data may not be copied or reproduced in whole or in any substantial part without prior written consent of ERIS.

Executive Summary

Property Information:

Project Property: *Larimer County Courthouse
205 E 6Th St Loveland CO 80537*

Project No:

Coordinates:

Latitude: *40.397895*
Longitude: *-105.07419*
UTM Northing: *4,471,923.86*
UTM Easting: *493,704.06*
UTM Zone: *UTM Zone 13T*

Elevation: *4,985 FT*

Order Information:

Order No: *20171120263*
Date Requested: *November 20, 2017*
Requested by: *Terracon Consultants, Inc.*
Report Type: *Database Report*

Historicals/Products:

Aerial Photographs	<i>Historical Aerials</i>
City Directory Search	<i>4 Street Search</i>
ERIS Xplorer	<i>Data and Historical Layer Viewer</i>
Excel Add-On	<i>Excel Add-On</i>
Fire Insurance Maps	<i>US Fire Insurance Maps</i>
Physical Setting Report (PSR)	<i>PSR</i>
Topographic Map	<i>Topographic Maps</i>
terraDOCS Report	<i>terraDOCS (Terracon)</i>

Executive Summary: Report Summary

Database	Searched	Search Radius	Project Property	Within 0.10mi	.1mi to 0.25mi	0.25mi to 0.50mi	0.50mi to 1.00mi	Total
<u>Standard Environmental Records</u>								
Federal								
NPL	Y	1	0	0	0	0	0	0
PROPOSED NPL	Y	1	0	0	0	0	0	0
DELETED NPL	Y	1	0	0	0	0	0	0
SEMS	Y	.5	0	0	0	0	-	0
SEMS ARCHIVE	Y	.5	0	0	0	0	-	0
CERCLIS	Y	.5	0	0	0	0	-	0
CERCLIS NFRAP	Y	.5	0	0	0	0	-	0
CERCLIS LIENS	Y	PO	0	-	-	-	-	0
RCRA CORRACTS	Y	1	0	0	0	0	3	3
RCRA TSD	Y	.5	0	0	0	0	-	0
RCRA LQG	Y	.25	0	0	0	-	-	0
RCRA SQG	Y	.25	0	0	0	-	-	0
RCRA CESQG	Y	.25	0	1	1	-	-	2
RCRA NON GEN	Y	.25	0	1	9	-	-	10
FED ENG	Y	PO	0	-	-	-	-	0
FED INST	Y	PO	0	-	-	-	-	0
ERNS 1982 TO 1986	Y	PO	0	-	-	-	-	0
ERNS 1987 TO 1989	Y	PO	0	-	-	-	-	0
ERNS	Y	PO	0	-	-	-	-	0
FED BROWNFIELDS	Y	.5	0	0	1	0	-	1
FEMA UST	Y	.1	0	0	-	-	-	0
SEMS LIEN	Y	PO	0	-	-	-	-	0
State								
SWF/LF	Y	.5	0	0	0	0	-	0
HIST LF	Y	.5	0	0	0	0	-	0
LST	Y	.5	0	3	13	8	-	24
DELISTED LST	Y	.5	0	0	1	0	-	1
UST	Y	.1	0	1	-	-	-	1

Database	Searched	Search Radius	Project Property	Within 0.10mi	.1mi to 0.25mi	0.25mi to 0.50mi	0.50mi to 1.00mi	Total
AST	Y	.1	0	0	-	-	-	0
DTNK	Y	.1	0	0	-	-	-	0
AUL	Y	PO	0	-	-	-	-	0
VCP	Y	.5	0	0	1	1	-	2

Tribal

INDIAN LUST	Y	.5	0	0	0	0	-	0
INDIAN UST	Y	.1	0	0	-	-	-	0
DELISTED ILST	Y	.5	0	0	0	0	-	0
DELISTED IUST	Y	.25	0	0	0	-	-	0

County

No County standard environmental record sources available for this State.

Additional Environmental Records

Federal

HMIRS	Y	PO	0	-	-	-	-	0
NCDL	Y	PO	0	-	-	-	-	0
ODI	Y	.5	0	0	0	0	-	0
IODI	Y	.5	0	0	0	0	-	0
TSCA	Y	PO	0	-	-	-	-	0
HIST TSCA	Y	PO	0	-	-	-	-	0
FTTS ADMIN	Y	PO	0	-	-	-	-	0
FTTS INSP	Y	PO	0	-	-	-	-	0
SCRD DRYCLEANER	Y	.5	0	0	0	0	-	0
FED DRYCLEANERS	Y	.25	0	1	1	-	-	2
DELISTED FED DRY	Y	.25	0	0	0	-	-	0
FUDS	Y	.5	0	0	0	0	-	0
MLTS	Y	PO	0	-	-	-	-	0
HIST MLTS	Y	PO	0	-	-	-	-	0
ALT FUELS	Y	.1	0	0	-	-	-	0
SUPERFUND ROD	Y	1	0	0	0	0	0	0
SSTS	Y	.25	0	0	0	-	-	0
PCB	Y	.5	0	0	0	0	-	0

State

SPILLS	Y	PO	0	-	-	-	-	0
DRYCLEANERS	Y	.25	0	2	3	-	-	5
DELISTED DRYC	Y	.25	0	0	0	-	-	0
NPDES	Y	PO	0	-	-	-	-	0

Tribal

No Tribal additional environmental record sources available for this State.

County

No County additional environmental record sources available for this State.

<i>Database</i>	<i>Searched</i>	<i>Search Radius</i>	<i>Project Property</i>	<i>Within 0.10mi</i>	<i>.1mi to 0.25mi</i>	<i>0.25mi to 0.50mi</i>	<i>0.50mi to 1.00mi</i>	<i>Total</i>
<hr/>								
	<i>Total:</i>		0	9	30	9	3	51

** PO – Property Only*

** 'Property and adjoining properties' database search radii are set at 0.25 miles.*

Executive Summary: Site Report Summary - Project Property

<i>Map Key</i>	<i>DB</i>	<i>Company/Site Name</i>	<i>Address</i>	<i>Direction</i>	<i>Distance (mi/ft)</i>	<i>Elev Diff (ft)</i>	<i>Page Number</i>
--------------------	-----------	--------------------------	----------------	------------------	-----------------------------	---------------------------	------------------------

No records found in the selected databases for the project property.

Executive Summary: Site Report Summary - Surrounding Properties

Map Key	DB	Company/Site Name	Address	Direction	Distance (mi/ft)	Elev Diff (ft)	Page Number
1	LST	14805 - Chevron	701 N Lincoln Ave Loveland, CO 80537 CO	NE	0.07 / 391.40	0	23
2	DRYCLEANERS	VAN'S CLEANERS	702 N LINCOLN LOVELAND CO 80537	NE	0.08 / 442.67	0	23
2	DRYCLEANERS	VANS CLEANERS	702 N LINCOLN AVE LOVELAND CO 80537-4841	NE	0.08 / 442.67	0	24
2	FED DRYCLEANERS	VANS CLEANERS	702 N LINCOLN AVE LOVELAND CO 805374841	NE	0.08 / 442.67	0	24
2	LST	14790 - Bank One	702 N Lincoln Loveland, CO 80537 CO	NE	0.08 / 442.67	0	24
2	RCRA CESQG	VAN'S CLEANERS	702 N LINCOLN LOVELAND CO 80537	NE	0.08 / 442.67	0	25
3	LST	9614 - Loveland Central Office	335 E 6th Ave Loveland, CO 80537 CO	ESE	0.09 / 462.19	-2	38
3	RCRA NON GEN	U.S. WEST COMMUNICATIONS	335 E 6TH ST LOVELAND CO 80537	ESE	0.09 / 462.19	-2	38
3	UST	9614 - Loveland Central Office	335 E 6th Ave Loveland, CO 80537 CO <i>Facility ID: 9614</i>	ESE	0.09 / 462.19	-2	40
4	LST	7185 - Mike's Downtown Texaco	502 N Lincoln Ave Loveland, CO 80537 CO	SSE	0.10 / 549.48	-2	43
5	RCRA NON GEN	LOVELAND RADIATOR	123 E 5TH AVE LOVELAND CO 80537	SSW	0.11 / 580.83	-1	48
6	DELISTED LST	BURTON OIL CO	107 W 7TH ST LOVELAND CO 80537	WNW	0.11 / 581.68	5	50

Map Key	DB	Company/Site Name	Address	Direction	Distance (mi/ft)	Elev Diff (ft)	Page Number
<u>6</u>	LST	5436 - Rex Oil	107 W 7th St Loveland, CO 80537 CO	WNW	0.11 / 581.68	5	<u>50</u>
<u>7</u>	RCRA NON GEN	COMLINEAR INC/514 RAILROAD AVE	514 RAILROAD AVE LOVELAND CO 80537	SW	0.11 / 603.23	1	<u>53</u>
<u>8</u>	RCRA NON GEN	PUBLIC SERVICE ,LOVLAND SERVICE CENTER	428 CLEVELAND AVE LOVELAND CO 80537	S	0.12 / 632.77	-2	<u>55</u>
<u>9</u>	LST	12828 - City Of Loveland South Tank B	5th & Railroad Loveland, CO 80538 CO	SW	0.13 / 691.65	0	<u>58</u>
<u>10</u>	LST	9491 - Cenex Express	805 N Lincoln Ave Loveland, CO 80537 CO	NNE	0.14 / 752.86	2	<u>59</u>
<u>11</u>	LST	7740 - Cdot Loveland	127 E 8th St Loveland, CO 80537 CO	NNW	0.14 / 762.71	4	<u>75</u>
<u>11</u>	RCRA NON GEN	COLORADO DEPT OF TRANSPORTATION	127 E 8TH ST LOVELAND CO 80537	NNW	0.14 / 762.71	4	<u>76</u>
<u>12</u>	LST	3316 - City Of Loveland Solid Waste Div	105 W 5th St Loveland, CO 80537 CO	SW	0.16 / 853.77	2	<u>79</u>
<u>12</u>	LST	7252 - Loveland City Shops	105 W 5th St Loveland, CO 80537 CO	SW	0.16 / 853.77	2	<u>80</u>
<u>13</u>	RCRA NON GEN	HACH TECHNICAL TRAINING CENTER	209 E 4TH ST LOVELAND CO 80537-5601	S	0.17 / 876.43	-3	<u>81</u>
<u>14</u>	RCRA CESQG	SAFEWAY STORE #2915	860 CLEVELAND AVE LOVELAND CO 80537	N	0.17 / 910.30	4	<u>83</u>
<u>15</u>	LST	11384 - Public Safety Building	410 E 5th St Loveland, CO 80537 CO	ESE	0.18 / 956.73	-5	<u>87</u>
<u>16</u>	RCRA NON GEN	LUNDEEN STUDIOS	356 E 4TH ST LOVELAND CO 80537	SSE	0.19 / 1,022.39	-3	<u>87</u>

Map Key	DB	Company/Site Name	Address	Direction	Distance (mi/ft)	Elev Diff (ft)	Page Number
<u>17</u>	LST	6881 - Loveland City Dairy	437 Garfield Loveland, CO 80537 CO	WSW	0.23 / 1,215.61	2	<u>89</u>
<u>18</u>	LST	16221 - 320 N Lincoln Ave	320 N Lincoln Ave Loveland, CO 80537 CO	SSE	0.23 / 1,226.41	-5	<u>90</u>
<u>19</u>	RCRA NON GEN	JOHNSON PRINTING	102 W 4TH ST LOVELAND CO 80537	SW	0.24 / 1,253.68	0	<u>90</u>
<u>20</u>	LST	776 - Mcgraw Tire Co	216 E 3rd St Loveland, CO 80537 CO	S	0.24 / 1,277.29	-6	<u>92</u>
<u>21</u>	DRYCLEANERS	LESLIE CLEANERS	301 N LINCOLN AVE LOVELAND CO 80537-5615	SSE	0.24 / 1,283.56	-6	<u>92</u>
<u>21</u>	DRYCLEANERS	LESLIE'S CLEANERS	301 N LINCOLN LOVELAND CO 80537	SSE	0.24 / 1,283.56	-6	<u>93</u>
<u>21</u>	FED BROWNFIELDS	Leslie Dry Cleaners	301 N. Lincoln Ave. Loveland CO 80537	SSE	0.24 / 1,283.56	-6	<u>93</u>
<u>21</u>	FED DRYCLEANERS	LESLIE CLEANERS	301 N LINCOLN AVE LOVELAND CO 805375615	SSE	0.24 / 1,283.56	-6	<u>97</u>
<u>21</u>	LST	16140 - Leslie The Cleaner Inc	301 N Lincoln Ave Loveland, CO 80537 CO	SSE	0.24 / 1,283.56	-6	<u>97</u>
<u>21</u>	RCRA NON GEN	LESLIE'S CLEANERS	301 N LINCOLN LOVELAND CO 80537	SSE	0.24 / 1,283.56	-6	<u>98</u>
<u>21</u>	VCP	Leslie the Cleaner	301 Lincoln Ave. Loveland CO 80537	SSE	0.24 / 1,283.56	-6	<u>107</u>
<u>22</u>	LST	20128 - The John Ownby Exemption Trust Building	300 N Lincoln Ave Loveland, CO 80537 CO	SSE	0.24 / 1,290.43	-6	<u>107</u>
<u>23</u>	DRYCLEANERS	VAN'S CLEANERS	136 W 4TH ST LOVELAND CO 80537	SW	0.25 / 1,298.44	1	<u>108</u>
<u>23</u>	RCRA NON GEN	VAN'S CLEANERS	136 W 4TH ST LOVELAND CO 80537	SW	0.25 / 1,298.44	1	<u>108</u>

Map Key	DB	Company/Site Name	Address	Direction	Distance (mi/ft)	Elev Diff (ft)	Page Number
<u>24</u>	LST	8719 - Garfield Conoco	400 N Garfield Ave Loveland, CO 80537 CO	SW	0.25 / 1,329.48	1	<u>112</u>
<u>25</u>	LST	1749 - P&w Joint Venture	234 N Lincoln Loveland, CO 80537 CO	SSE	0.26 / 1,398.82	-7	<u>112</u>
<u>26</u>	LST	8281 - Carrolls Conoco	233 N Lincoln Ave Loveland, CO 80537 CO	S	0.27 / 1,407.27	-7	<u>114</u>
<u>26</u>	VCP	Leslie the Cleaners - Off-Site	233 N. Lincoln Ave. Loveland CO 80537	S	0.27 / 1,407.27	-7	<u>119</u>
<u>27</u>	LST	19938 - Abandon Tank	201 N Lincoln Ave Loveland, CO 80537 CO	S	0.30 / 1,562.87	-10	<u>119</u>
<u>28</u>	LST	15622 - Hande Doctor	123 N Lincoln Ave Loveland, CO 80539 CO	S	0.34 / 1,769.24	-10	<u>120</u>
<u>29</u>	LST	6284 - Loveland Bulk Plant	103 S Railroad Ave Loveland, CO 80537 CO	SSW	0.42 / 2,204.17	-15	<u>120</u>
<u>30</u>	LST	5416 - Houston Markley	1141 N Lincoln Loveland, CO 80537 CO	N	0.45 / 2,392.69	21	<u>121</u>
<u>31</u>	LST	14108 - Operations Center	255 S Cleveland Loveland, CO 80537 CO	S	0.47 / 2,497.88	-18	<u>122</u>
<u>32</u>	RCRA CORRACTS	ITT INDUSTRIES	302 3RD ST SE LOVELAND CO 80537-6419	SSE	0.53 / 2,784.70	-22	<u>123</u>
<u>33</u>	RCRA CORRACTS	OMNI TRAX	950 TAYLOR AVE LOVELAND CO 80537	ENE	0.69 / 3,657.27	-10	<u>132</u>
<u>34</u>	RCRA CORRACTS	ART CASTINGS OF COLORADO	511 8TH ST SE LOVELAND CO 80537	SSE	0.88 / 4,660.32	-51	<u>141</u>

Executive Summary: Summary by Data Source

Standard

Federal

RCRA CORRACTS - RCRA CORRACTS-Corrective Action

A search of the RCRA CORRACTS database, dated Aug 10, 2017 has found that there are 3 RCRA CORRACTS site(s) within approximately 1.00 miles of the project property.

<u>Lower Elevation</u>	<u>Address</u>	<u>Direction</u>	<u>Distance (mi/ft)</u>	<u>Map Key</u>
ITT INDUSTRIES	302 3RD ST SE LOVELAND CO 80537-6419	SSE	0.53 / 2,784.70	<u>32</u>
OMNI TRAX	950 TAYLOR AVE LOVELAND CO 80537	ENE	0.69 / 3,657.27	<u>33</u>
ART CASTINGS OF COLORADO	511 8TH ST SE LOVELAND CO 80537	SSE	0.88 / 4,660.32	<u>34</u>

RCRA CESQG - RCRA Conditionally Exempt Small Quantity Generators List

A search of the RCRA CESQG database, dated Aug 10, 2017 has found that there are 2 RCRA CESQG site(s) within approximately 0.25 miles of the project property.

<u>Equal/Higher Elevation</u>	<u>Address</u>	<u>Direction</u>	<u>Distance (mi/ft)</u>	<u>Map Key</u>
VAN'S CLEANERS	702 N LINCOLN LOVELAND CO 80537	NE	0.08 / 442.67	<u>2</u>
SAFEWAY STORE #2915	860 CLEVELAND AVE LOVELAND CO 80537	N	0.17 / 910.30	<u>14</u>

RCRA NON GEN - RCRA Non-Generators

A search of the RCRA NON GEN database, dated Aug 10, 2017 has found that there are 10 RCRA NON GEN site(s) within approximately 0.25 miles of the project property.

<u>Equal/Higher Elevation</u>	<u>Address</u>	<u>Direction</u>	<u>Distance (mi/ft)</u>	<u>Map Key</u>
COMLINEAR INC/514 RAILROAD AVE	514 RAILROAD AVE LOVELAND CO 80537	SW	0.11 / 603.23	<u>7</u>
COLORADO DEPT OF TRANSPORTATION	127 E 8TH ST LOVELAND CO 80537	NNW	0.14 / 762.71	<u>11</u>

<u>Equal/Higher Elevation</u>	<u>Address</u>	<u>Direction</u>	<u>Distance (mi/ft)</u>	<u>Map Key</u>
JOHNSON PRINTING	102 W 4TH ST LOVELAND CO 80537	SW	0.24 / 1,253.68	19
VAN'S CLEANERS	136 W 4TH ST LOVELAND CO 80537	SW	0.25 / 1,298.44	23
<u>Lower Elevation</u>	<u>Address</u>	<u>Direction</u>	<u>Distance (mi/ft)</u>	<u>Map Key</u>
U.S. WEST COMMUNICATIONS	335 E 6TH ST LOVELAND CO 80537	ESE	0.09 / 462.19	3
LOVELAND RADIATOR	123 E 5TH AVE LOVELAND CO 80537	SSW	0.11 / 580.83	5
PUBLIC SERVICE ,LOVLAND SERVICE CENTER	428 CLEVELAND AVE LOVELAND CO 80537	S	0.12 / 632.77	8
HACH TECHNICAL TRAINING CENTER	209 E 4TH ST LOVELAND CO 80537-5601	S	0.17 / 876.43	13
LUNDEEN STUDIOS	356 E 4TH ST LOVELAND CO 80537	SSE	0.19 / 1,022.39	16
LESLIE'S CLEANERS	301 N LINCOLN LOVELAND CO 80537	SSE	0.24 / 1,283.56	21

FED BROWNFIELDS - The Assessment, Cleanup and Redevelopment Exchange System (ACRES) Brownfield Database

A search of the FED BROWNFIELDS database, dated Aug 16, 2017 has found that there are 1 FED BROWNFIELDS site(s) within approximately 0.50 miles of the project property.

<u>Lower Elevation</u>	<u>Address</u>	<u>Direction</u>	<u>Distance (mi/ft)</u>	<u>Map Key</u>
Leslie Dry Cleaners	301 N. Lincoln Ave. Loveland CO 80537	SSE	0.24 / 1,283.56	21

State

LST - Leaking Storage Tanks

A search of the LST database, dated Oct 3, 2017 has found that there are 24 LST site(s) within approximately 0.50 miles of the project

property.

<u>Equal/Higher Elevation</u>	<u>Address</u>	<u>Direction</u>	<u>Distance (mi/ft)</u>	<u>Map Key</u>
14805 - Chevron	701 N Lincoln Ave Loveland, CO 80537 CO	NE	0.07 / 391.40	<u>1</u>
14790 - Bank One	702 N Lincoln Loveland, CO 80537 CO	NE	0.08 / 442.67	<u>2</u>
5436 - Rex Oil	107 W 7th St Loveland, CO 80537 CO	WNW	0.11 / 581.68	<u>6</u>
9491 - Cenex Express	805 N Lincoln Ave Loveland, CO 80537 CO	NNE	0.14 / 752.86	<u>10</u>
7740 - Cdot Loveland	127 E 8th St Loveland, CO 80537 CO	NNW	0.14 / 762.71	<u>11</u>
7252 - Loveland City Shops	105 W 5th St Loveland, CO 80537 CO	SW	0.16 / 853.77	<u>12</u>
3316 - City Of Loveland Solid Waste Div	105 W 5th St Loveland, CO 80537 CO	SW	0.16 / 853.77	<u>12</u>
6881 - Loveland City Dairy	437 Garfield Loveland, CO 80537 CO	WSW	0.23 / 1,215.61	<u>17</u>
8719 - Garfield Conoco	400 N Garfield Ave Loveland, CO 80537 CO	SW	0.25 / 1,329.48	<u>24</u>
5416 - Houston Markley	1141 N Lincoln Loveland, CO 80537 CO	N	0.45 / 2,392.69	<u>30</u>
<u>Lower Elevation</u>	<u>Address</u>	<u>Direction</u>	<u>Distance (mi/ft)</u>	<u>Map Key</u>
9614 - Loveland Central Office	335 E 6th Ave Loveland, CO 80537 CO	ESE	0.09 / 462.19	<u>3</u>
7185 - Mike's Downtown Texaco	502 N Lincoln Ave Loveland, CO 80537 CO	SSE	0.10 / 549.48	<u>4</u>

<u>Lower Elevation</u>	<u>Address</u>	<u>Direction</u>	<u>Distance (mi/ft)</u>	<u>Map Key</u>
12828 - City Of Loveland South Tank B	5th & Railroad Loveland, CO 80538 CO	SW	0.13 / 691.65	<u>9</u>
11384 - Public Safety Building	410 E 5th St Loveland, CO 80537 CO	ESE	0.18 / 956.73	<u>15</u>
16221 - 320 N Lincoln Ave	320 N Lincoln Ave Loveland, CO 80537 CO	SSE	0.23 / 1,226.41	<u>18</u>
776 - McGraw Tire Co	216 E 3rd St Loveland, CO 80537 CO	S	0.24 / 1,277.29	<u>20</u>
16140 - Leslie The Cleaner Inc	301 N Lincoln Ave Loveland, CO 80537 CO	SSE	0.24 / 1,283.56	<u>21</u>
20128 - The John Ownby Exemption Trust Building	300 N Lincoln Ave Loveland, CO 80537 CO	SSE	0.24 / 1,290.43	<u>22</u>
1749 - P&w Joint Venture	234 N Lincoln Loveland, CO 80537 CO	SSE	0.26 / 1,398.82	<u>25</u>
8281 - Carrolls Conoco	233 N Lincoln Ave Loveland, CO 80537 CO	S	0.27 / 1,407.27	<u>26</u>
19938 - Abandon Tank	201 N Lincoln Ave Loveland, CO 80537 CO	S	0.30 / 1,562.87	<u>27</u>
15622 - Hande Doctor	123 N Lincoln Ave Loveland, CO 80539 CO	S	0.34 / 1,769.24	<u>28</u>
6284 - Loveland Bulk Plant	103 S Railroad Ave Loveland, CO 80537 CO	SSW	0.42 / 2,204.17	<u>29</u>
14108 - Operations Center	255 S Cleveland Loveland, CO 80537 CO	S	0.47 / 2,497.88	<u>31</u>

DELISTED LST - Delisted Leaking Storage Tanks

A search of the DELISTED LST database, dated Oct 3, 2017 has found that there are 1 DELISTED LST site(s) within approximately 0.50 miles of the project property.

<u>Equal/Higher Elevation</u>	<u>Address</u>	<u>Direction</u>	<u>Distance (mi/ft)</u>	<u>Map Key</u>
BURTON OIL CO	107 W 7TH ST LOVELAND CO 80537	WNW	0.11 / 581.68	<u>6</u>

UST - Underground Storage Tanks

A search of the UST database, dated Oct 3, 2017 has found that there are 1 UST site(s) within approximately 0.10 miles of the project property.

<u>Lower Elevation</u>	<u>Address</u>	<u>Direction</u>	<u>Distance (mi/ft)</u>	<u>Map Key</u>
9614 - Loveland Central Office	335 E 6th Ave Loveland, CO 80537 CO	ESE	0.09 / 462.19	<u>3</u>
<i>Facility ID: 9614</i>				

VCP - The Voluntary Cleanup and Redevelopment Program

A search of the VCP database, dated Aug 29, 2017 has found that there are 2 VCP site(s) within approximately 0.50 miles of the project property.

<u>Lower Elevation</u>	<u>Address</u>	<u>Direction</u>	<u>Distance (mi/ft)</u>	<u>Map Key</u>
Leslie the Cleaner	301 Lincoln Ave. Loveland CO 80537	SSE	0.24 / 1,283.56	<u>21</u>
Leslie the Cleaners - Off-Site	233 N. Lincoln Ave. Loveland CO 80537	S	0.27 / 1,407.27	<u>26</u>

Non Standard

Federal

FED DRYCLEANERS - Drycleaner Facilities

A search of the FED DRYCLEANERS database, dated Sep 14, 2016 has found that there are 2 FED DRYCLEANERS site(s) within approximately 0.25 miles of the project property.

<u>Equal/Higher Elevation</u>	<u>Address</u>	<u>Direction</u>	<u>Distance (mi/ft)</u>	<u>Map Key</u>
VANS CLEANERS	702 N LINCOLN AVE LOVELAND CO 805374841	NE	0.08 / 442.67	<u>2</u>

<u>Lower Elevation</u>	<u>Address</u>	<u>Direction</u>	<u>Distance (mi/ft)</u>	<u>Map Key</u>
LESLIE CLEANERS	301 N LINCOLN AVE LOVELAND CO 805375615	SSE	0.24 / 1,283.56	<u>21</u>

State

DRYCLEANERS - Dry Cleaning Facilities

A search of the DRYCLEANERS database, dated Aug 8, 2017 has found that there are 5 DRYCLEANERS site(s) within approximately 0.25 miles of the project property.

<u>Equal/Higher Elevation</u>	<u>Address</u>	<u>Direction</u>	<u>Distance (mi/ft)</u>	<u>Map Key</u>
VAN'S CLEANERS	702 N LINCOLN LOVELAND CO 80537	NE	0.08 / 442.67	<u>2</u>
VANS CLEANERS	702 N LINCOLN AVE LOVELAND CO 80537-4841	NE	0.08 / 442.67	<u>2</u>
VAN'S CLEANERS	136 W 4TH ST LOVELAND CO 80537	SW	0.25 / 1,298.44	<u>23</u>
<u>Lower Elevation</u>	<u>Address</u>	<u>Direction</u>	<u>Distance (mi/ft)</u>	<u>Map Key</u>
LESLIE'S CLEANERS	301 N LINCOLN LOVELAND CO 80537	SSE	0.24 / 1,283.56	<u>21</u>
LESLIE CLEANERS	301 N LINCOLN AVE LOVELAND CO 80537-5615	SSE	0.24 / 1,283.56	<u>21</u>

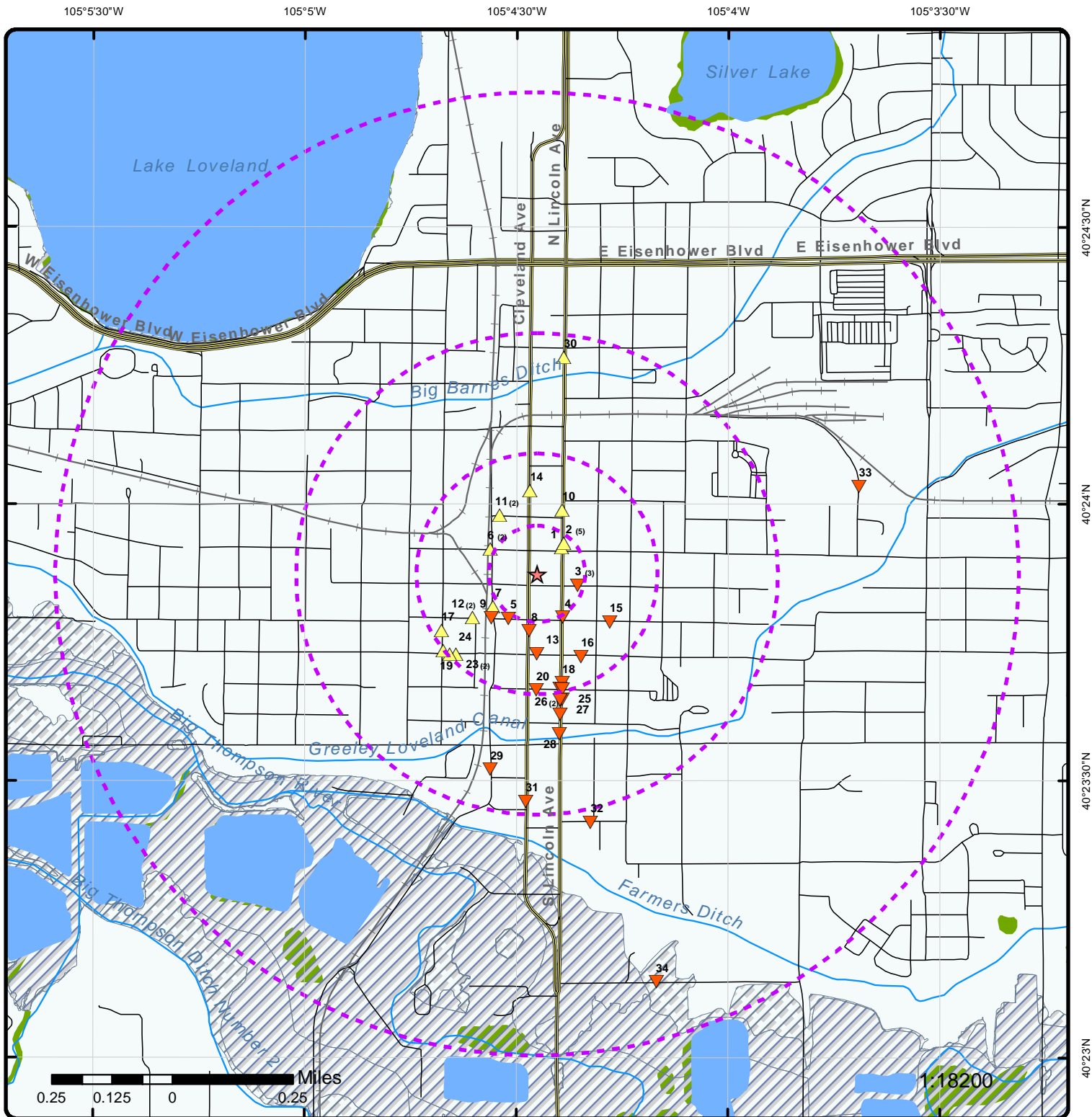

Map : 1 Mile Radius

Order No: 20171120263

Address: 205 E 6Th St, Loveland, CO, 80537

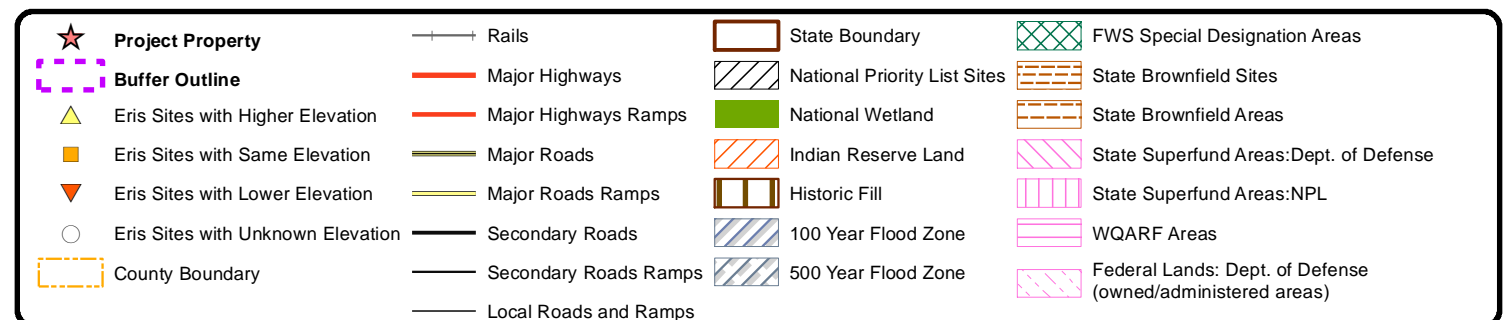

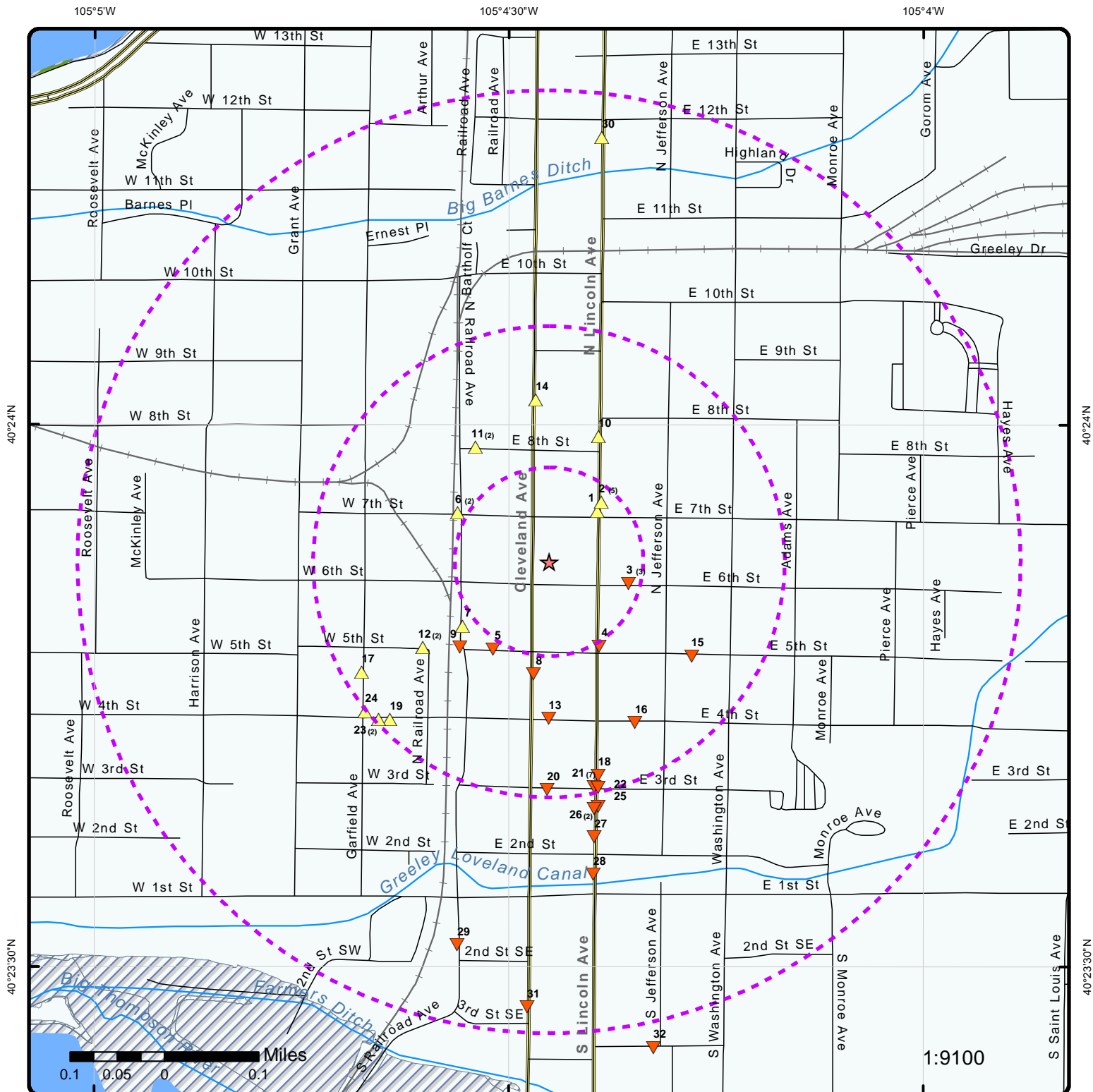

Map : 0.5 Mile Radius

Order No: 20171120263

Address: 205 E 6Th St, Loveland, CO, 80537

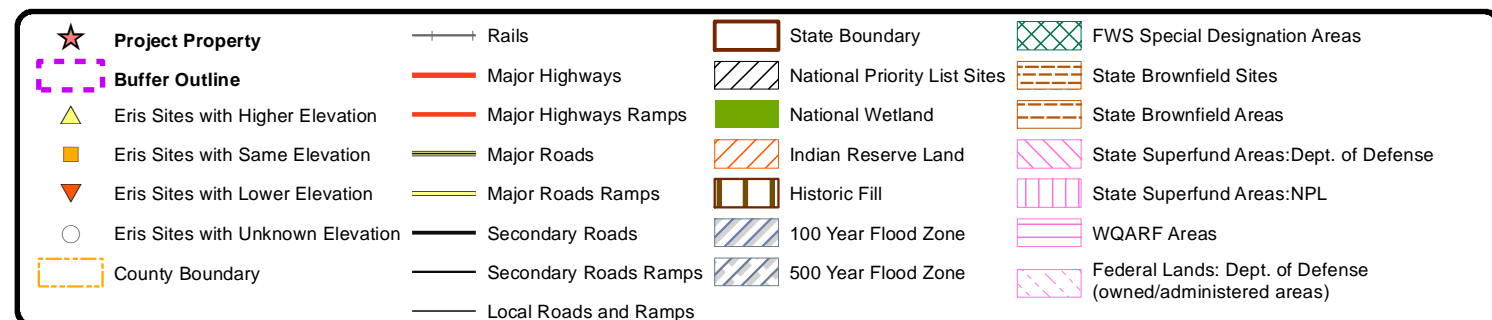

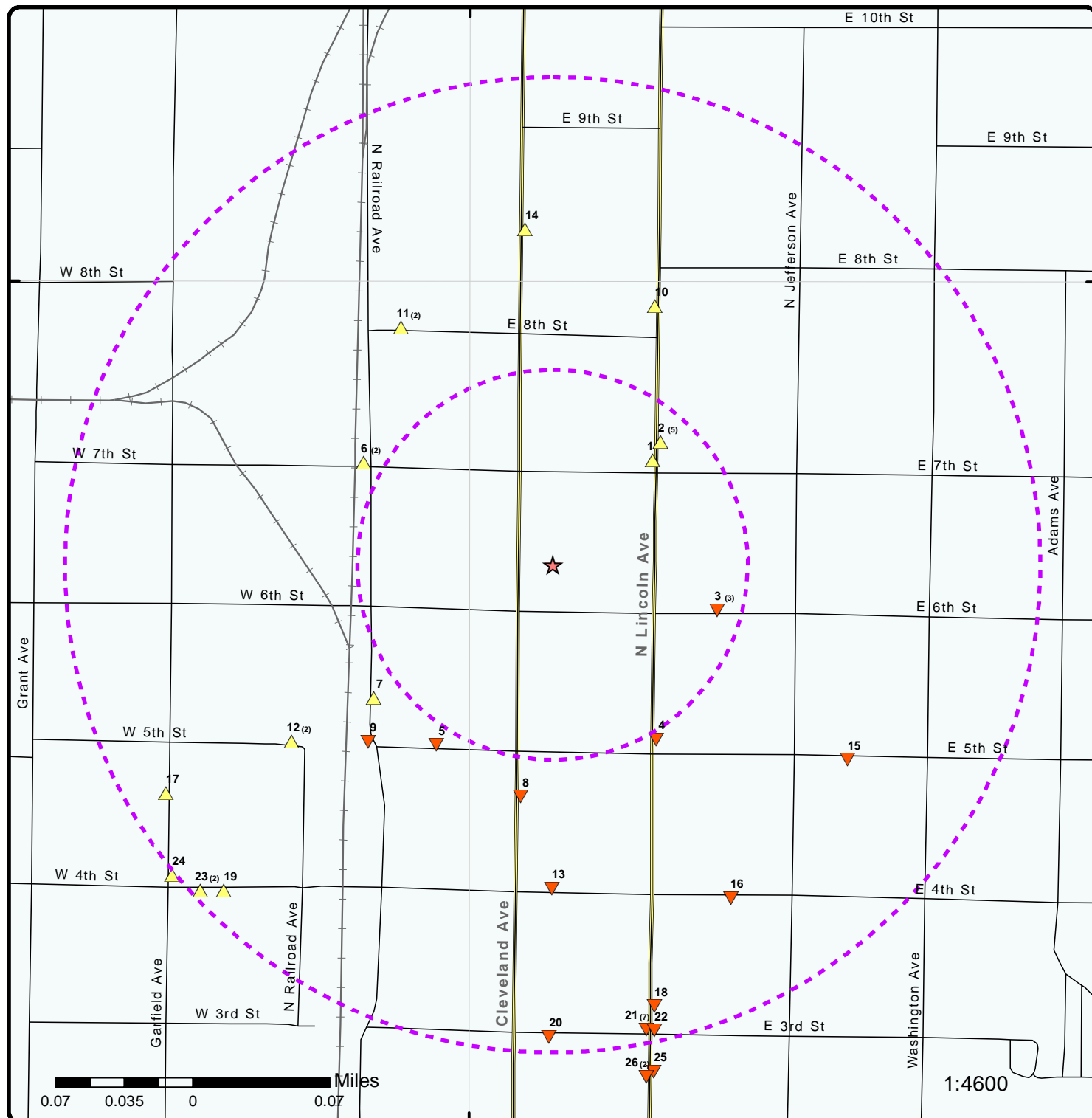

Map : 0.25 Mile Radius

Order No: 20171120263

Address: 205 E 6Th St, Loveland, CO, 80537

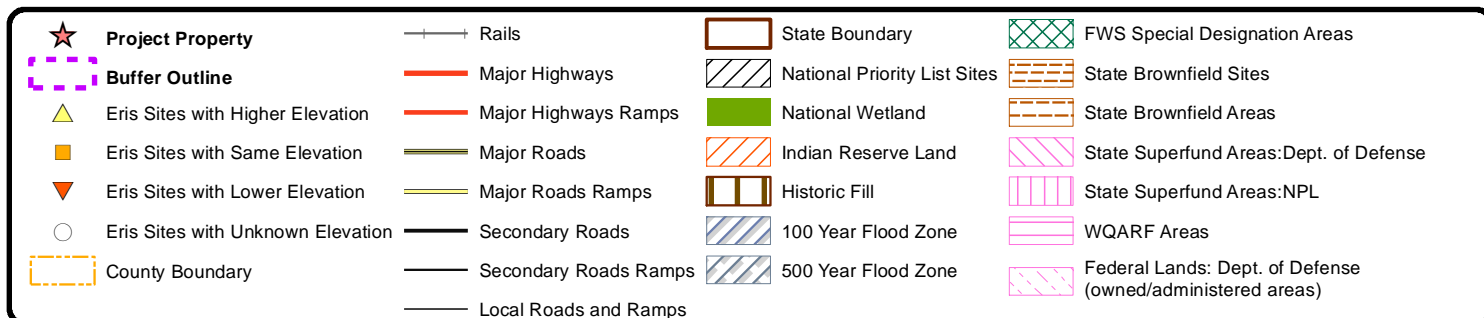

105°5'W

105°4'30"W

105°4'W

40°24'30"N

40°24'30"N

40°24'N

40°24'N

40°23'30"N

40°23'30"N



Source: Esri, DigitalGlobe, GeoEye, Earthstar Geographics, CNES/Airbus DS, USDA, USGS, AeroGRID, IGN, and the GIS User Community

112200

Aerial

Address: 205 E 6Th St, Loveland, CO, 80537

Source: ESRI World Imagery

Order No: 20171120263



© Eris Information Inc.

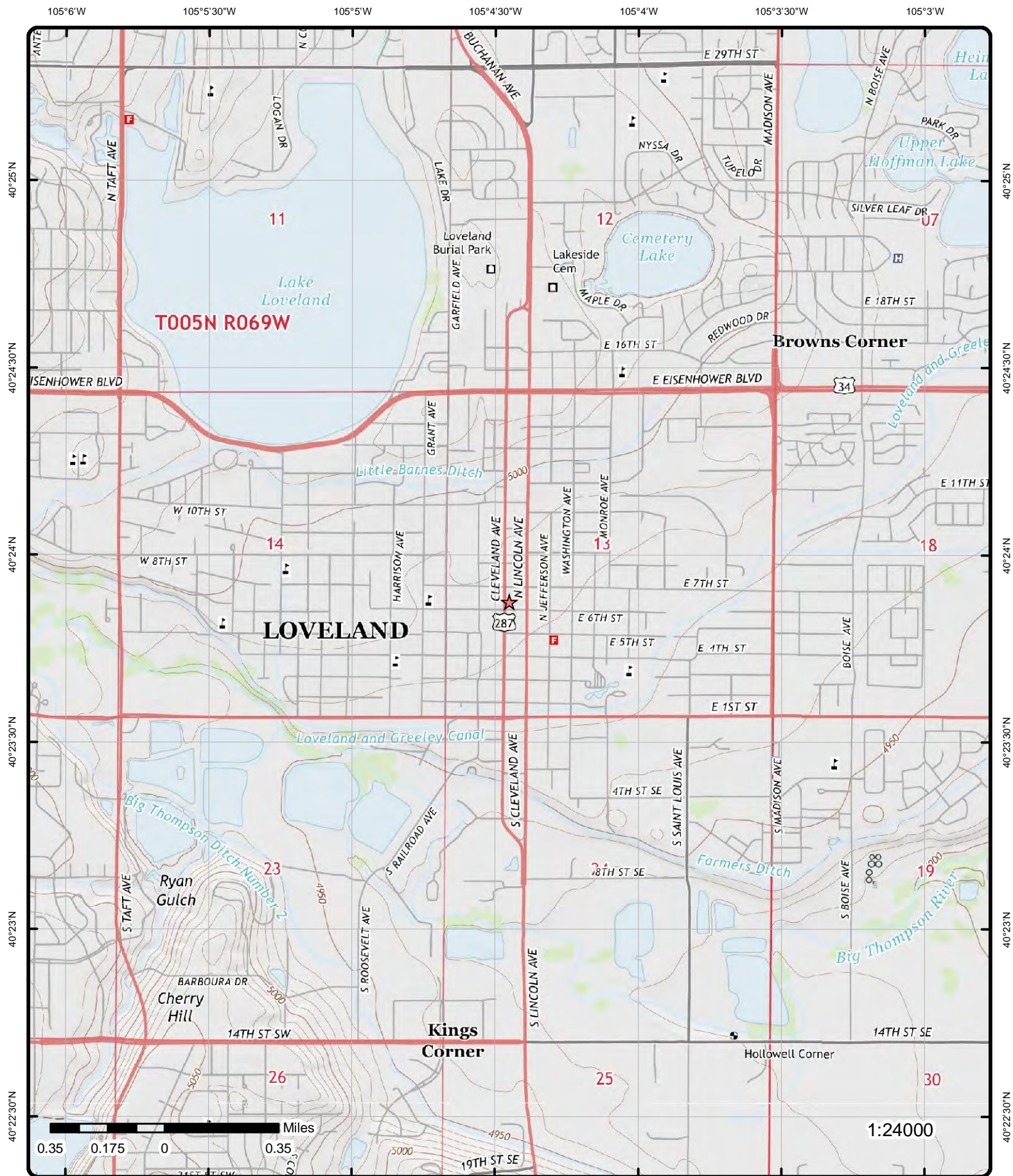

Topographic Map (2013)

Address: 205 E 6Th St, Loveland, CO, 80537

Quadrangle(s): Loveland, CO; Berthoud, CO;

Source: USGS Topographic Map

Order No: 20171120263



© ERIS Information Inc.

Detail Report

Map Key	Number of Records	Direction	Distance (mi/ft)	Elev/Diff (ft)	Site	DB
1	1 of 1	NE	0.07 / 391.40	4,985.34 / 0	14805 - Chevron 701 N Lincoln Ave Loveland, CO 80537 CO	LST

Facility ID: 14805
County: Larimer County
Latitude: 40.398589
Longitude: -105.073163

Events

Event ID:	7254	Logged By:	
Alt Event ID:		Logged On:	Tuesday, February 16, 1999
Status:	Closed	Reviewer:	Tim Kelley
Discovery:		Sardonyx Prim. ID:	USLARBAN
Source of Release:		Sardonyx Sec. ID:	001
Cause of Release:		Conf. Release Date:	1/13/1999
Site Classif.:		Site Name:	Chevron
MTBE Classif.:		City County Zip:	Loveland, Larimer, 80537
Proj. Closure Date:			
Location1:	701 N Lincoln Ave		
Location2:			
Location3:			

Events Activities

Activity:	Confirmed Release Reported	Date:	1/13/1999
Activity:	CAP - Corrective Action Plan	Date:	6/21/1999
Activity:	CAP Conditional Approval Letter Sent	Date:	10/21/1999
Activity:	Monitoring Report	Date:	5/18/2000
Activity:	Monitoring Report	Date:	9/5/2000
Activity:	Monitoring Report Received	Date:	12/4/2000
Activity:	Closure Letter Sent (Tier I)	Date:	1/21/2001

2	1 of 5	NE	0.08 / 442.67	4,985.01 / 0	VAN'S CLEANERS 702 N LINCOLN LOVELAND CO 80537	DRYCLEANERS
-------------------	--------	----	---------------	--------------	--	-------------

GEN Status:	CEG	Trans Porter:	
GEN Status Desc:	Conditionally Exempt Small Quantity Generator	St Own MI Addr1:	
Handler ID:	COD983775867	St Own MI City:	
Apcd Site ID:		Site Own MI Zip:	
PRINAICS:		St Cont Full Nm:	
Receive Date:		County:	LARIMER
Transfer Facility:	No	Loc County Name:	
Oper. TSDF:	-----	Site Latitude:	
Record Desc:	Dry Cleaner	Site Longitude:	
St Gen Trans Status Porter:	F N		
ST Gen Status Desc:			

Map Key	Number of Records	Direction	Distance (mi/ft)	Elev/Diff (ft)	Site	DB
2	2 of 5	NE	0.08 / 442.67	4,985.01 / 0	VANS CLEANERS 702 N LINCOLN AVE LOVELAND CO 80537-4841	DRYCLEANERS
<div> <div> GEN Status: GEN Status Desc: Handler ID: Apcd Site ID: 069-0144 PRINAICS: Receive Date: Transfer Facility: Oper. TSDF: Record Desc: Dry Cleaner Facilities St Gen Trans Status Porter: ST Gen Status Desc: </div> <div> Trans Porter: St Own MI Addr1: 702 N LINCOLN St Own MI City: LOVELAND Site Own MI Zip: 80537 St Cont Full Nm: SANDI JURIS County: Loc County Name: LARIMER Site Latitude: 402355.51 Site Longitude: 1050422.87 </div> </div>						
--Details-- Pollutant Name: TETRACHLOROETHYLENE (PERC) Constr Permit No: 92LR250 Emission Unit ID: 001 Emission Unit Desc: VALORE SN:30-0986-2654 Emission Proc Desc: VALORE SN:30-0986-2654 Process ID: 01 Proc EMIS Estim: 0.665775 Proc Emis Est Units: TY Equipment Make: VALORE DRY-TO-DRY UNIT Equipment Model: V.300CS STEAM Equipment Serial No: 3009862654 Annual Throughput: 110 An Throughput Units: GALLONS SOLVENT CONSUMED						
2	3 of 5	NE	0.08 / 442.67	4,985.01 / 0	VANS CLEANERS 702 N LINCOLN AVE LOVELAND CO 805374841	FED DRYCLEANERS
Program System ID: CO0000000806900144 Program System Acronym: AIR FRS Facility UIN: 110001757233 NPDES ID: Federal Facility ID: Latitude: 40.39887 Longitude: -105.0729 Tribal Land Code: Permit Name: Permit Type: Permittee Address: Original Issue Date: Issue Date: Effective Date: Expiration Date:						
--Details-- Facility SIC Code: 7216 Facility NAICS Code: 812320						
2	4 of 5	NE	0.08 / 442.67	4,985.01 / 0	14790 - Bank One 702 N Lincoln Loveland, CO 80537 CO	LST
Facility ID: 14790						

Map Key	Number of Records	Direction	Distance (mi/ft)	Elev/Diff (ft)	Site	DB
County:		Larimer County				
Latitude:		40.398867				
Longitude:		-105.072897				
<u>Events</u>						
Event ID:		7331	Logged By:			
Alt Event ID:			Logged On:			
Status:		Closed	Reviewer:			
Discovery:			Sardonyx Prim. ID:			
Source of Release:			Sardonyx Sec. ID:			
Cause of Release:			Conf. Release Date:			
Site Classif.:			Site Name:			
MTBE Classif.:			City County Zip:			
Proj. Closure Date:			Bank One Colorado Property			
Location1:		701 N Lincoln	Loveland, Larimer, 80537			
Location2:						
Location3:						

<u>2</u>	5 of 5	NE	0.08 / 442.67	4,985.01 / 0	VAN'S CLEANERS 702 N LINCOLN LOVELAND CO 80537	RCRA CESQG
EPA Handler ID:		COD983775867				
Land Type Code:		P				
Land Type Desc:		Private				
Federal Waste Generator Code:		3				
Gen Status Univ Code:		CEG				
Gen Status Univ Desc:		Conditionally Exempt Small Quantity Generator				
Importer Activity:		No				
Mixed Waste Generator:		No				
Transporter Activity:		No				
Transfer Facility:		No				
Recycler Activity:		No				
Onsite Burner Exemption:		No				
Furnace Exemption:		No				
Underground Inject Activity:		No				
Receives Waste from Offsite:		No				
TSD Type:		-----				
TSD Activity:		No				
Corrective Action Univ:		No				
Action has been Imposed:		No				
Action under 3004 (U)/(V):		No				
Institutional Control Indicator:		N				
Used Oil Transporter:						
Used Oil Transfer Facility:						
Used Oil Processor:						
Used Oil Refiner:						
Used Oil Burner:						
Used Oil Market Burner:						
Used Oil Spec Marketer:						
Activity Location:		CO				
County Code:		CO069				
County Name:		LARIMER				
Contact Name:		SANDI JURIS				
Contact Phone No and Exten:		970-667-1448				
Contact Email:						
Contact Address:		702 N LINCOLN, LOVELAND, CO, 80537, US				
Mailing Address:		702 N LINCOLN, LOVELAND, CO, 80537, US				

Owner/Operator Details

Owner/Operator Ind:		CO	Country:		
Name:		SANDI JURIS	Zip Code:		80537
Street No:			Phone:		303-667-1448

Map Key	Number of Records	Direction	Distance (mi/ft)	Elev/Diff (ft)	Site	DB
Street 1:	702 NORTH LINCOLN			Type:	P	
Street 2:				Date Became Current:	18000303	
City:	LOVELAND			Date Ended Current:		
State:	CO					
Source Type:	I					
Owner/Operator Ind:	CO			Country:	US	
Name:	SANDI JURIS			Zip Code:	80513	
Street No:	2716			Phone:	970-667-1448	
Street 1:	MARTINGALE DR			Type:	P	
Street 2:				Date Became Current:	20080825	
City:	BERTHOUD			Date Ended Current:		
State:	CO					
Source Type:	N					
Owner/Operator Ind:	CO			Country:		
Name:	SANDI JURIS			Zip Code:	80537	
Street No:				Phone:	303-667-1448	
Street 1:	702 NORTH LINCOLN			Type:	P	
Street 2:				Date Became Current:		
City:	LOVELAND			Date Ended Current:		
State:	CO					
Source Type:	N					
Owner/Operator Ind:	CP			Country:	US	
Name:	VAN CLEANERS			Zip Code:	80537	
Street No:	702			Phone:	303-667-1448	
Street 1:	N LINCOLN			Type:	P	
Street 2:				Date Became Current:	18000303	
City:	LOVELAND			Date Ended Current:		
State:	CO					
Source Type:	I					
Owner/Operator Ind:	CP			Country:	US	
Name:	VAN'S CLEANERS			Zip Code:	80537	
Street No:	702			Phone:	303-667-1448	
Street 1:	N LINCOLN			Type:	P	
Street 2:				Date Became Current:	20080825	
City:	LOVELAND			Date Ended Current:		
State:	CO					
Source Type:	N					
NAICS Details						
Source Type:	I					
NAICS Code Owner:	HQ					
NAICS Code:	81232					
NAICS Description:	DRYCLEANING AND LAUNDRY SERVICES (EXCEPT COIN-OPERATED)					
NAICS Active Status:	Yes					
NAICS Cycle:	2002					
Source Type:	N					
NAICS Code Owner:	HQ					
NAICS Code:	81232					
NAICS Description:	DRYCLEANING AND LAUNDRY SERVICES (EXCEPT COIN-OPERATED)					
NAICS Active Status:	Yes					
NAICS Cycle:	2002					
Hazardous Waste Details						
Hazardous Waste Code Owner:	HQ					
Hazardous Waste Code:	F002					
Source Type:	I					
Code Type:	F					
Waste Code Description:	THE FOLLOWING SPENT HALOGENATED SOLVENTS: TETRACHLOROETHYLENE, METHYLENE CHLORIDE, TRICHLOROETHYLENE, 1,1,1-TRICHLOROETHANE, CHLOROBENZENE, 1,1,2-TRICHLORO-					

Map Key	Number of Records	Direction	Distance (mi/ft)	Elev/Diff (ft)	Site	DB
					1,2,2-TRIFLUOROETHANE, ORTHO-DICHLOROENZENE, TRICHLOROFLUOROMETHANE, AND 1,1,2, TRICHLOROETHANE; ALL SPENT SOLVENT MIXTURES/BLENDS CONTAINING, BEFORE USE, A TOTAL OF TEN PERCENT OR MORE (BY VOLUME) OF ONE OR MORE OF THE ABOVE HALOGENATED SOLVENTS OR THOSE SOLVENTS LISTED IN F001, F004, AND F005; AND STILL BOTTOMS FROM THE RECOVERY OF THESE SPENT SOLVENTS AND SPENT SOLVENT MIXTURES.	
Waste Code Active Status:		Yes				
BR Waste Code Active Status:		Yes				
Hazardous Waste Code Owner:		HQ				
Hazardous Waste Code:		F002				
Source Type:		N				
Code Type:		F				
Waste Code Description:		THE FOLLOWING SPENT HALOGENATED SOLVENTS: TETRACHLOROETHYLENE, METHYLENE CHLORIDE, TRICHLOROETHYLENE, 1,1,1-TRICHLOROETHANE, CHLOROENZENE, 1,1,2-TRICHLORO-1,2,2-TRIFLUOROETHANE, ORTHO-DICHLOROENZENE, TRICHLOROFLUOROMETHANE, AND 1,1,2, TRICHLOROETHANE; ALL SPENT SOLVENT MIXTURES/BLENDS CONTAINING, BEFORE USE, A TOTAL OF TEN PERCENT OR MORE (BY VOLUME) OF ONE OR MORE OF THE ABOVE HALOGENATED SOLVENTS OR THOSE SOLVENTS LISTED IN F001, F004, AND F005; AND STILL BOTTOMS FROM THE RECOVERY OF THESE SPENT SOLVENTS AND SPENT SOLVENT MIXTURES.				
Waste Code Active Status:		Yes				
BR Waste Code Active Status:		Yes				
Hazardous Waste Code Owner:		HQ				
Hazardous Waste Code:		D029				
Source Type:		I				
Code Type:		D				
Waste Code Description:		1,1-DICHLOROETHYLENE				
Waste Code Active Status:		Yes				
BR Waste Code Active Status:		Yes				
<u>Handler Details</u>						
Source Type:	N				Used Oil Transporter:	No
Receive Date:	20090515				UO Transfer Fac:	No
Non Notifier:					Used Oil Processor:	No
Acknowledge Flag:					Used Oil Refiner:	No
Acknowledge Date:					Used Oil Burner:	No
Accessibility:					UO Market Burner:	No
Land Type:	P				UO Spec Marketer:	No
Fed Waste Gen Own:	HQ				Current Site Name:	VAN'S CLEANERS
Fed Waste Gen Cd:	2				Location Street No:	702
Fed Waste Gen Desc:	Small Quantity Generator				Location Street 1:	N LINCOLN
ST Waste Gen Own:	CO				Location Street 2:	
State Waste Gen Cd:	F				Location City:	LOVELAND
Short Term Gen:	No				Location State:	CO
Importer Activity:	No				Location Zip Code:	80537
Mixed Waste Gen:	No				County Code:	CO069
Transporter:	No				State District:	
Transfer Facility:	No				Mailing Street No:	702
TSD Activity:	No				Mailing Street 1:	N LINCOLN
Recycler Activity:	No				Mailing Street 2:	
Onsite Burn Exempt:	No				Mailing City:	LOVELAND
Furnace Exemption:	No				Mailing State:	CO
Underground Inject:	No				Mailing Zip Code:	80537
Off Site Receipt:	No				Mailing Country:	US
Waste Dest Fac:	No				Contact First Name:	SANDI
Subpart K College:					Contact Middle Initial:	
Subpart K Hospital:					Contact Last Name:	JURS
Subpart K Non Profit:					Contact Street No:	702
Subpart K Withdraw:					Contact Street 1:	N LINCOLN
Include Ntnl Rprt:					Contact Street 2:	
Reporting Cycle:					Contact City:	LOVELAND
LQHUW:	N				Contact State:	CO
Trader Importer:					Contact Zip:	80537
Trader Exporter:					Contact Country:	US
Slab Importer:					Contact Phone:	970-667-1448
Slab Exporter:					Contact Phone Ext:	

Map Key	Number of Records	Direction	Distance (mi/ft)	Elev/Diff (ft)	Site	DB
Current Record:	No				Contact Fax:	
Location Country:	US				Contact Email Addr:	
State District Owner:					Contact Title:	
Handler Details						
Source Type:	I				Used Oil Transporter:	No
Receive Date:	20080410				UO Transfer Fac:	No
Non Notifier:					Used Oil Processor:	No
Acknowledge Flag:					Used Oil Refiner:	No
Acknowledge Date:					Used Oil Burner:	No
Accessibility:					UO Market Burner:	No
Land Type:	P				UO Spec Marketer:	No
Fed Waste Gen Own:	HQ				Current Site Name:	VAN'S CLEANERS
Fed Waste Gen Cd:	3				Location Street No:	702
Fed Waste Gen Desc:	Conditionally Exempt Small Quantity				Location Street 1:	NORTH LINCOLN
ST Waste Gen Own:	CO				Location Street 2:	
State Waste Gen Cd:	F				Location City:	LOVELAND
Short Term Gen:	No				Location State:	CO
Importer Activity:	No				Location Zip Code:	80537
Mixed Waste Gen:	No				County Code:	CO069
Transporter:	No				State District:	
Transfer Facility:	No				Mailing Street No:	702
TSD Activity:	No				Mailing Street 1:	NORTH LINCOLN
Recycler Activity:	No				Mailing Street 2:	
Onsite Burn Exempt:	No				Mailing City:	LOVELAND
Furnace Exemption:	No				Mailing State:	CO
Underground Inject:	No				Mailing Zip Code:	80537
Off Site Receipt:	No				Mailing Country:	US
Waste Dest Fac:	No				Contact First Name:	SANDI
Subpart K College:					Contact Middle Initial:	
Subpart K Hospital:					Contact Last Name:	JURS
Subpart K Non Profit:					Contact Street No:	702
Subpart K Withdraw:					Contact Street 1:	NORTH LINCOLN
Include Ntnl Rprt:					Contact Street 2:	
Reporting Cycle:					Contact City:	LOVELAND
LQHUW:	N				Contact State:	CO
Trader Importer:					Contact Zip:	80537
Trader Exporter:					Contact Country:	US
Slab Importer:					Contact Phone:	303-667-1448
Slab Exporter:					Contact Phone Ext:	
Current Record:	No				Contact Fax:	
Location Country:	US				Contact Email Addr:	
State District Owner:					Contact Title:	

Handler Details

Source Type:	N				Used Oil Transporter:	No
Receive Date:	20080825				UO Transfer Fac:	No
Non Notifier:	O				Used Oil Processor:	No
Acknowledge Flag:					Used Oil Refiner:	No
Acknowledge Date:					Used Oil Burner:	No
Accessibility:					UO Market Burner:	No
Land Type:	P				UO Spec Marketer:	No
Fed Waste Gen Own:	HQ				Current Site Name:	VAN'S CLEANERS
Fed Waste Gen Cd:	3				Location Street No:	702
Fed Waste Gen Desc:	Conditionally Exempt Small Quantity				Location Street 1:	N LINCOLN
ST Waste Gen Own:	CO				Location Street 2:	
State Waste Gen Cd:	F				Location City:	LOVELAND
Short Term Gen:	No				Location State:	CO
Importer Activity:	No				Location Zip Code:	80537
Mixed Waste Gen:	No				County Code:	CO069
Transporter:	No				State District:	
Transfer Facility:	No				Mailing Street No:	702
TSD Activity:	No				Mailing Street 1:	N LINCOLN
Recycler Activity:	No				Mailing Street 2:	

Map Key	Number of Records	Direction	Distance (mi/ft)	Elev/Diff (ft)	Site	DB
Onsite Burn Exempt:	No				Mailing City:	LOVELAND
Furnace Exemption:	No				Mailing State:	CO
Underground Inject:	No				Mailing Zip Code:	80537
Off Site Receipt:	No				Mailing Country:	US
Waste Dest Fac:	No				Contact First Name:	SANDI
Subpart K College:					Contact Middle Initial:	
Subpart K Hospital:					Contact Last Name:	JURS
Subpart K Non Profit:					Contact Street No:	702
Subpart K Withdraw:					Contact Street 1:	N LINCOLN
Include Ntnl Rprt:					Contact Street 2:	
Reporting Cycle:					Contact City:	LOVELAND
LQHUU:	N				Contact State:	CO
Trader Importer:					Contact Zip:	80537
Trader Exporter:					Contact Country:	US
Slab Importer:					Contact Phone:	970-667-1448
Slab Exporter:					Contact Phone Ext:	
Current Record:	No				Contact Fax:	
Location Country:	US				Contact Email Addr:	
State District Owner:					Contact Title:	

Handler Details

Source Type:	N				Used Oil Transporter:	No
Receive Date:	19910327				UO Transfer Fac:	No
Non Notifier:					Used Oil Processor:	No
Acknowledge Flag:					Used Oil Refiner:	No
Acknowledge Date:					Used Oil Burner:	No
Accessibility:					UO Market Burner:	No
Land Type:					UO Spec Marketer:	No
Fed Waste Gen Own:	HQ				Current Site Name:	VAN'S CLEANERS
Fed Waste Gen Cd:	3				Location Street No:	702
Fed Waste Gen Desc:	Conditionally Exempt Small Quantity				Location Street 1:	NORTH LINCOLN
ST Waste Gen Own:	CO				Location Street 2:	
State Waste Gen Cd:	F				Location City:	LOVELAND
Short Term Gen:	No				Location State:	CO
Importer Activity:	No				Location Zip Code:	80537
Mixed Waste Gen:	No				County Code:	CO069
Transporter:	No				State District:	
Transfer Facility:	No				Mailing Street No:	702
TSD Activity:	No				Mailing Street 1:	NORTH LINCOLN
Recycler Activity:	No				Mailing Street 2:	
Onsite Burn Exempt:	No				Mailing City:	LOVELAND
Furnace Exemption:	No				Mailing State:	CO
Underground Inject:	No				Mailing Zip Code:	80537
Off Site Receipt:	No				Mailing Country:	US
Waste Dest Fac:	No				Contact First Name:	SANDI
Subpart K College:					Contact Middle Initial:	
Subpart K Hospital:					Contact Last Name:	JURS
Subpart K Non Profit:					Contact Street No:	
Subpart K Withdraw:					Contact Street 1:	702 NORTH LINCOLN
Include Ntnl Rprt:					Contact Street 2:	
Reporting Cycle:					Contact City:	LOVELAND
LQHUU:	N				Contact State:	CO
Trader Importer:					Contact Zip:	80537
Trader Exporter:					Contact Country:	US
Slab Importer:					Contact Phone:	303-667-1448
Slab Exporter:					Contact Phone Ext:	
Current Record:	No				Contact Fax:	
Location Country:	US				Contact Email Addr:	
State District Owner:					Contact Title:	

Handler Details

Source Type:	N				Used Oil Transporter:	No
Receive Date:	20091007				UO Transfer Fac:	No
Non Notifier:					Used Oil Processor:	No

Map Key	Number of Records	Direction	Distance (mi/ft)	Elev/Diff (ft)	Site	DB
Acknowledge Flag:					Used Oil Refiner:	No
Acknowledge Date:					Used Oil Burner:	No
Accessibility:					UO Market Burner:	No
Land Type:	P				UO Spec Marketer:	No
Fed Waste Gen Own:	HQ				Current Site Name:	VAN'S CLEANERS
Fed Waste Gen Cd:	3				Location Street No:	702
Fed Waste Gen Desc:	Conditionally Exempt Small Quantity				Location Street 1:	N LINCOLN
ST Waste Gen Own:	CO				Location Street 2:	
State Waste Gen Cd:	F				Location City:	LOVELAND
Short Term Gen:	No				Location State:	CO
Importer Activity:	No				Location Zip Code:	80537
Mixed Waste Gen:	No				County Code:	CO069
Transporter:	No				State District:	
Transfer Facility:	No				Mailing Street No:	702
TSD Activity:	No				Mailing Street 1:	N LINCOLN
Recycler Activity:	No				Mailing Street 2:	
Onsite Burn Exempt:	No				Mailing City:	LOVELAND
Furnace Exemption:	No				Mailing State:	CO
Underground Inject:	No				Mailing Zip Code:	80537
Off Site Receipt:	No				Mailing Country:	US
Waste Dest Fac:	No				Contact First Name:	SANDI
Subpart K College:					Contact Middle Initial:	
Subpart K Hospital:					Contact Last Name:	JURS
Subpart K Non Profit:					Contact Street No:	702
Subpart K Withdraw:					Contact Street 1:	N LINCOLN
Include Ntnl Rprt:					Contact Street 2:	
Reporting Cycle:					Contact City:	LOVELAND
LQHUV:	N				Contact State:	CO
Trader Importer:					Contact Zip:	80537
Trader Exporter:					Contact Country:	US
Slab Importer:					Contact Phone:	970-667-1448
Slab Exporter:					Contact Phone Ext:	
Current Record:	Yes				Contact Fax:	
Location Country:	US				Contact Email Addr:	
State District Owner:					Contact Title:	

Violation/Evaluation Details

Evaluation ID:	001	Former Citation:	
Focus Area Desc:		Sched Compl Dt:	
Eval Start Date:	20100224	Enforcement ID:	
Evaluation Agency:	S	Enforcement Agency:	
Evaluation Type:	FSD	Enforce Action Dt:	
Eval Resp Person:	COKST	Enforcement Type:	
Eval Suborg:		Enforce Type Desc:	
Found Violation:	N	Enforce Resp Person:	
Citizen Complaint:	No	Enforce Suborg:	
Multimedia Inspect:	No	Enforce Actvty Loc:	
Sampling Flag:	No	Docket No:	
Not Subtitle C:	No	Attorney:	
Focus Area:		Corr Act Component:	
Handler Actvty Loc:	CO	Appeal Init Dt:	
Handler Name:	VAN'S CLEANERS	Appeal Resolved Dt:	
Region:	08	Disposition Status:	
State:	CO	Disp Status Dt:	
Land Type:	P	Disp Status Desc:	
Date of Request:		Lead Agency:	
Date Response Rcvd:		Expenditure Amount:	
Request Agency:		SEP Sched Comp Dt:	
Request Actvty Loc:		SEP Actual Comp Dt:	
Viol Activity Loc:		SEP Defaulted Date:	
Viol Determined:		SEP Type:	
Violation Type:		Prop Penatly Amt:	
Viol Determined Dt:		Final Monetary Amt:	
Rtrn to Compl Dt:		Paid Amount:	
Rtrn to Compl Qual:		Final Count:	
Viol Resp Agency:		Final Amount:	

Map Key	Number of Records	Direction	Distance (mi/ft)	Elev/Diff (ft)	Site	DB
Evaluation Type Description:		FACILITY SELF DISCLOSURE				
Violation Short Description:						
Respondent Name:						
SEP Type Description:						
<u>Violation/Evaluation Details</u>						
Evaluation ID:	001				Former Citation:	
Focus Area Desc:					Sched Compl Dt:	
Eval Start Date:	20120206				Enforcement ID:	
Evaluation Agency:	S				Enforcement Agency:	
Evaluation Type:	FSD				Enforce Action Dt:	
Eval Resp Person:	COAWI				Enforcement Type:	
Eval Suborg:					Enforce Type Desc:	
Found Violation:	N				Enforce Resp Person:	
Citizen Complaint:	No				Enforce Suborg:	
Multimedia Inspect:	No				Enforce Actvty Loc:	
Sampling Flag:	No				Docket No:	
Not Subtitle C:	No				Attorney:	
Focus Area:					Corr Act Component:	
Handler Actvty Loc:	CO				Appeal Init Dt:	
Handler Name:	VAN'S CLEANERS				Appeal Resolved Dt:	
Region:	08				Disposition Status:	
State:	CO				Disp Status Dt:	
Land Type:	P				Disp Status Desc:	
Date of Request:					Lead Agency:	
Date Response Rcvd:					Expenditure Amount:	
Request Agency:					SEP Sched Comp Dt:	
Request Actvty Loc:					SEP Actual Comp Dt:	
Viol Activity Loc:					SEP Defaulted Date:	
Viol Determined:					SEP Type:	
Violation Type:					Prop Penatly Amt:	
Viol Determined Dt:					Final Monetary Amt:	
Rtrn to Compl Dt:					Paid Amount:	
Rtrn to Compl Qual:					Final Count:	
Viol Resp Agency:					Final Amount:	
Evaluation Type Description:		FACILITY SELF DISCLOSURE				
Violation Short Description:						
Respondent Name:						
SEP Type Description:						

Violation/Evaluation Details

Evaluation ID:	001				Former Citation:	
Focus Area Desc:					Sched Compl Dt:	
Eval Start Date:	20130220				Enforcement ID:	
Evaluation Agency:	S				Enforcement Agency:	
Evaluation Type:	FSD				Enforce Action Dt:	
Eval Resp Person:	COAWI				Enforcement Type:	
Eval Suborg:					Enforce Type Desc:	
Found Violation:	N				Enforce Resp Person:	
Citizen Complaint:	No				Enforce Suborg:	
Multimedia Inspect:	No				Enforce Actvty Loc:	
Sampling Flag:	No				Docket No:	
Not Subtitle C:	No				Attorney:	
Focus Area:					Corr Act Component:	
Handler Actvty Loc:	CO				Appeal Init Dt:	
Handler Name:	VAN'S CLEANERS				Appeal Resolved Dt:	
Region:	08				Disposition Status:	
State:	CO				Disp Status Dt:	
Land Type:	P				Disp Status Desc:	
Date of Request:					Lead Agency:	
Date Response Rcvd:					Expenditure Amount:	
Request Agency:					SEP Sched Comp Dt:	
Request Actvty Loc:					SEP Actual Comp Dt:	
Viol Activity Loc:					SEP Defaulted Date:	

Map Key	Number of Records	Direction	Distance (mi/ft)	Elev/Diff (ft)	Site	DB
Viol Determined: Violation Type: Viol Determined Dt: Rtrn to Compl Dt: Rtrn to Compl Qual: Viol Resp Agency: Evaluation Type Description: Violation Short Description: Respondent Name: SEP Type Description:			FACILITY SELF DISCLOSURE		SEP Type: Prop Penatly Amt: Final Monetary Amt: Paid Amount: Final Count: Final Amount:	

Violation/Evaluation Details

Evaluation ID:	001	Former Citation:
Focus Area Desc:		Sched Compl Dt:
Eval Start Date:	20150223	Enforcement ID:
Evaluation Agency:	S	Enforcement Agency:
Evaluation Type:	FSD	Enforce Action Dt:
Eval Resp Person:	COAWI	Enforcement Type:
Eval Suborg:		Enforce Type Desc:
Found Violation:	N	Enforce Resp Person:
Citizen Complaint:	No	Enforce Suborg:
Multimedia Inspect:	No	Enforce Actvty Loc:
Sampling Flag:	No	Docket No:
Not Subtitle C:	No	Attorney:
Focus Area:		Corr Act Component:
Handler Actvty Loc:	CO	Appeal Init Dt:
Handler Name:	VAN'S CLEANERS	Appeal Resolved Dt:
Region:	08	Disposition Status:
State:	CO	Disp Status Dt:
Land Type:	P	Disp Status Desc:
Date of Request:		Lead Agency:
Date Response Rcvd:		Expenditure Amount:
Request Agency:		SEP Sched Comp Dt:
Request Actvty Loc:		SEP Actual Comp Dt:
Viol Activity Loc:		SEP Defaulted Date:
Viol Determined:		SEP Type:
Violation Type:		Prop Penatly Amt:
Viol Determined Dt:		Final Monetary Amt:
Rtrn to Compl Dt:		Paid Amount:
Rtrn to Compl Qual:		Final Count:
Viol Resp Agency:		Final Amount:
Evaluation Type Description:	FACILITY SELF DISCLOSURE	
Violation Short Description:		
Respondent Name:		
SEP Type Description:		

Violation/Evaluation Details

Evaluation ID:	001	Former Citation:
Focus Area Desc:		Sched Compl Dt:
Eval Start Date:	20110726	Enforcement ID:
Evaluation Agency:	S	Enforcement Agency:
Evaluation Type:	CEI	Enforce Action Dt:
Eval Resp Person:	CODFO	Enforcement Type:
Eval Suborg:		Enforce Type Desc:
Found Violation:	N	Enforce Resp Person:
Citizen Complaint:	No	Enforce Suborg:
Multimedia Inspect:	No	Enforce Actvty Loc:
Sampling Flag:	No	Docket No:
Not Subtitle C:	No	Attorney:
Focus Area:		Corr Act Component:
Handler Actvty Loc:	CO	Appeal Init Dt:
Handler Name:	VAN'S CLEANERS	Appeal Resolved Dt:
Region:	08	Disposition Status:
State:	CO	Disp Status Dt:

Map Key	Number of Records	Direction	Distance (mi/ft)	Elev/Diff (ft)	Site	DB
Land Type:	P				Disp Status Desc:	
Date of Request:					Lead Agency:	
Date Response Rcvd:					Expenditure Amount:	
Request Agency:					SEP Sched Comp Dt:	
Request Actvty Loc:					SEP Actual Comp Dt:	
Viol Activity Loc:					SEP Defaulted Date:	
Viol Determined:					SEP Type:	
Violation Type:					Prop Penatly Amt:	
Viol Determined Dt:					Final Monetary Amt:	
Rtrn to Compl Dt:					Paid Amount:	
Rtrn to Compl Qual:					Final Count:	
Viol Resp Agency:					Final Amount:	
Evaluation Type Description:		COMPLIANCE EVALUATION INSPECTION ON-SITE				
Violation Short Description:						
Respondent Name:						
SEP Type Description:						

Violation/Evaluation Details

Evaluation ID:	001	Former Citation:	
Focus Area Desc:	ERP-INSPECTION	Sched Compl Dt:	
Eval Start Date:	20130614	Enforcement ID:	
Evaluation Agency:	S	Enforcement Agency:	
Evaluation Type:	FCI	Enforce Action Dt:	
Eval Resp Person:	CODFO	Enforcement Type:	
Eval Suborg:		Enforce Type Desc:	
Found Violation:	N	Enforce Resp Person:	
Citizen Complaint:	No	Enforce Suborg:	
Multimedia Inspect:	No	Enforce Actvty Loc:	
Sampling Flag:	No	Docket No:	
Not Subtitle C:	No	Attorney:	
Focus Area:	ERP	Corr Act Component:	
Handler Actvty Loc:	CO	Appeal Init Dt:	
Handler Name:	VAN'S CLEANERS	Appeal Resolved Dt:	
Region:	08	Disposition Status:	
State:	CO	Disp Status Dt:	
Land Type:	P	Disp Status Desc:	
Date of Request:		Lead Agency:	
Date Response Rcvd:		Expenditure Amount:	
Request Agency:		SEP Sched Comp Dt:	
Request Actvty Loc:		SEP Actual Comp Dt:	
Viol Activity Loc:		SEP Defaulted Date:	
Viol Determined:		SEP Type:	
Violation Type:		Prop Penatly Amt:	
Viol Determined Dt:		Final Monetary Amt:	
Rtrn to Compl Dt:		Paid Amount:	
Rtrn to Compl Qual:		Final Count:	
Viol Resp Agency:		Final Amount:	
Evaluation Type Description:	FOCUSED COMPLIANCE INSPECTION		
Violation Short Description:			
Respondent Name:			
SEP Type Description:			

Violation/Evaluation Details

Evaluation ID:	001	Former Citation:	
Focus Area Desc:		Sched Compl Dt:	
Eval Start Date:	20140318	Enforcement ID:	
Evaluation Agency:	S	Enforcement Agency:	
Evaluation Type:	FSD	Enforce Action Dt:	
Eval Resp Person:	COAWI	Enforcement Type:	
Eval Suborg:		Enforce Type Desc:	
Found Violation:	N	Enforce Resp Person:	
Citizen Complaint:	No	Enforce Suborg:	
Multimedia Inspect:	No	Enforce Actvty Loc:	
Sampling Flag:	No	Docket No:	

Map Key	Number of Records	Direction	Distance (mi/ft)	Elev/Diff (ft)	Site	DB
Not Subtitle C:	No				Attorney:	
Focus Area:					Corr Act Component:	
Handler Actvty Loc:	CO				Appeal Init Dt:	
Handler Name:	VAN'S CLEANERS				Appeal Resolved Dt:	
Region:	08				Disposition Status:	
State:	CO				Disp Status Dt:	
Land Type:	P				Disp Status Desc:	
Date of Request:					Lead Agency:	
Date Response Rcvd:					Expenditure Amount:	
Request Agency:					SEP Sched Comp Dt:	
Request Actvty Loc:					SEP Actual Comp Dt:	
Viol Activity Loc:					SEP Defaulted Date:	
Viol Determined:					SEP Type:	
Violation Type:					Prop Penatly Amt:	
Viol Determined Dt:					Final Monetary Amt:	
Rtrn to Compl Dt:					Paid Amount:	
Rtrn to Compl Qual:					Final Count:	
Viol Resp Agency:					Final Amount:	
Evaluation Type Description:		FACILITY SELF DISCLOSURE				
Violation Short Description:						
Respondent Name:						
SEP Type Description:						

Violation/Evaluation Details

Evaluation ID:	001				Former Citation:
Focus Area Desc:					Sched Compl Dt:
Eval Start Date:	20080225				Enforcement ID:
Evaluation Agency:	S				Enforcement Agency:
Evaluation Type:	FSD				Enforce Action Dt:
Eval Resp Person:	COKST				Enforcement Type:
Eval Suborg:					Enforce Type Desc:
Found Violation:	N				Enforce Resp Person:
Citizen Complaint:	No				Enforce Suborg:
Multimedia Inspect:	No				Enforce Actvty Loc:
Sampling Flag:	No				Docket No:
Not Subtitle C:	No				Attorney:
Focus Area:					Corr Act Component:
Handler Actvty Loc:	CO				Appeal Init Dt:
Handler Name:	VAN'S CLEANERS				Appeal Resolved Dt:
Region:	08				Disposition Status:
State:	CO				Disp Status Dt:
Land Type:	P				Disp Status Desc:
Date of Request:					Lead Agency:
Date Response Rcvd:					Expenditure Amount:
Request Agency:					SEP Sched Comp Dt:
Request Actvty Loc:					SEP Actual Comp Dt:
Viol Activity Loc:					SEP Defaulted Date:
Viol Determined:					SEP Type:
Violation Type:					Prop Penatly Amt:
Viol Determined Dt:					Final Monetary Amt:
Rtrn to Compl Dt:					Paid Amount:
Rtrn to Compl Qual:					Final Count:
Viol Resp Agency:					Final Amount:
Evaluation Type Description:		FACILITY SELF DISCLOSURE			
Violation Short Description:					
Respondent Name:					
SEP Type Description:					

Violation/Evaluation Details

Evaluation ID:	002				Former Citation:
Focus Area Desc:					Sched Compl Dt:
Eval Start Date:	20130614				Enforcement ID:
Evaluation Agency:	S				Enforcement Agency:
Evaluation Type:	CEI				Enforce Action Dt:

Map Key	Number of Records	Direction	Distance (mi/ft)	Elev/Diff (ft)	Site	DB
Eval Resp Person:	CODFO				Enforcement Type:	
Eval Suborg:					Enforce Type Desc:	
Found Violation:	N				Enforce Resp Person:	
Citizen Complaint:	No				Enforce Suborg:	
Multimedia Inspect:	No				Enforce Actvty Loc:	
Sampling Flag:	No				Docket No:	
Not Subtitle C:	No				Attorney:	
Focus Area:					Corr Act Component:	
Handler Actvty Loc:	CO				Appeal Init Dt:	
Handler Name:	VAN'S CLEANERS				Appeal Resolved Dt:	
Region:	08				Disposition Status:	
State:	CO				Disp Status Dt:	
Land Type:	P				Disp Status Desc:	
Date of Request:					Lead Agency:	
Date Response Rcvd:					Expenditure Amount:	
Request Agency:					SEP Sched Comp Dt:	
Request Actvty Loc:					SEP Actual Comp Dt:	
Viol Activity Loc:					SEP Defaulted Date:	
Viol Determined:					SEP Type:	
Violation Type:					Prop Penatly Amt:	
Viol Determined Dt:					Final Monetary Amt:	
Rtrn to Compl Dt:					Paid Amount:	
Rtrn to Compl Qual:					Final Count:	
Viol Resp Agency:					Final Amount:	
Evaluation Type Description:	COMPLIANCE EVALUATION INSPECTION ON-SITE					
Violation Short Description:						
Respondent Name:						
SEP Type Description:						

Violation/Evaluation Details

Evaluation ID:	001	Former Citation:	
Focus Area Desc:		Sched Compl Dt:	
Eval Start Date:	20090409	Enforcement ID:	
Evaluation Agency:	S	Enforcement Agency:	
Evaluation Type:	FSD	Enforce Action Dt:	
Eval Resp Person:	COKST	Enforcement Type:	
Eval Suborg:		Enforce Type Desc:	
Found Violation:	N	Enforce Resp Person:	
Citizen Complaint:	No	Enforce Suborg:	
Multimedia Inspect:	No	Enforce Actvty Loc:	
Sampling Flag:	No	Docket No:	
Not Subtitle C:	No	Attorney:	
Focus Area:		Corr Act Component:	
Handler Actvty Loc:	CO	Appeal Init Dt:	
Handler Name:	VAN'S CLEANERS	Appeal Resolved Dt:	
Region:	08	Disposition Status:	
State:	CO	Disp Status Dt:	
Land Type:	P	Disp Status Desc:	
Date of Request:		Lead Agency:	
Date Response Rcvd:		Expenditure Amount:	
Request Agency:		SEP Sched Comp Dt:	
Request Actvty Loc:		SEP Actual Comp Dt:	
Viol Activity Loc:		SEP Defaulted Date:	
Viol Determined:		SEP Type:	
Violation Type:		Prop Penatly Amt:	
Viol Determined Dt:		Final Monetary Amt:	
Rtrn to Compl Dt:		Paid Amount:	
Rtrn to Compl Qual:		Final Count:	
Viol Resp Agency:		Final Amount:	
Evaluation Type Description:	FACILITY SELF DISCLOSURE		
Violation Short Description:			
Respondent Name:			
SEP Type Description:			

Violation/Evaluation Details

Map Key	Number of Records	Direction	Distance (mi/ft)	Elev/Diff (ft)	Site	DB
Evaluation ID:	001				Former Citation:	
Focus Area Desc:					Sched Compl Dt:	
Eval Start Date:	20091211				Enforcement ID:	
Evaluation Agency:	S				Enforcement Agency:	
Evaluation Type:	CEI				Enforce Action Dt:	
Eval Resp Person:	CODFO				Enforcement Type:	
Eval Suborg:					Enforce Type Desc:	
Found Violation:	N				Enforce Resp Person:	
Citizen Complaint:	No				Enforce Suborg:	
Multimedia Inspect:	No				Enforce Actvty Loc:	
Sampling Flag:	No				Docket No:	
Not Subtitle C:	No				Attorney:	
Focus Area:					Corr Act Component:	
Handler Actvty Loc:	CO				Appeal Init Dt:	
Handler Name:	VAN'S CLEANERS				Appeal Resolved Dt:	
Region:	08				Disposition Status:	
State:	CO				Disp Status Dt:	
Land Type:	P				Disp Status Desc:	
Date of Request:					Lead Agency:	
Date Response Rcvd:					Expenditure Amount:	
Request Agency:					SEP Sched Comp Dt:	
Request Actvty Loc:					SEP Actual Comp Dt:	
Viol Activity Loc:					SEP Defaulted Date:	
Viol Determined:					SEP Type:	
Violation Type:					Prop Penatly Amt:	
Viol Determined Dt:					Final Monetary Amt:	
Rtrn to Compl Dt:					Paid Amount:	
Rtrn to Compl Qual:					Final Count:	
Viol Resp Agency:					Final Amount:	
Evaluation Type Description:	COMPLIANCE EVALUATION INSPECTION ON-SITE					
Violation Short Description:						
Respondent Name:						
SEP Type Description:						

Violation/Evaluation Details

Evaluation ID:	001	Former Citation:
Focus Area Desc:		Sched Compl Dt:
Eval Start Date:	20110224	Enforcement ID:
Evaluation Agency:	S	Enforcement Agency:
Evaluation Type:	FSD	Enforce Action Dt:
Eval Resp Person:	COAWI	Enforcement Type:
Eval Suborg:		Enforce Type Desc:
Found Violation:	N	Enforce Resp Person:
Citizen Complaint:	No	Enforce Suborg:
Multimedia Inspect:	No	Enforce Actvty Loc:
Sampling Flag:	No	Docket No:
Not Subtitle C:	No	Attorney:
Focus Area:		Corr Act Component:
Handler Actvty Loc:	CO	Appeal Init Dt:
Handler Name:	VAN'S CLEANERS	Appeal Resolved Dt:
Region:	08	Disposition Status:
State:	CO	Disp Status Dt:
Land Type:	P	Disp Status Desc:
Date of Request:		Lead Agency:
Date Response Rcvd:		Expenditure Amount:
Request Agency:		SEP Sched Comp Dt:
Request Actvty Loc:		SEP Actual Comp Dt:
Viol Activity Loc:		SEP Defaulted Date:
Viol Determined:		SEP Type:
Violation Type:		Prop Penatly Amt:
Viol Determined Dt:		Final Monetary Amt:
Rtrn to Compl Dt:		Paid Amount:
Rtrn to Compl Qual:		Final Count:
Viol Resp Agency:		Final Amount:
Evaluation Type Description:	FACILITY SELF DISCLOSURE	

Map Key	Number of Records	Direction	Distance (mi/ft)	Elev/Diff (ft)	Site	DB
Violation Short Description: Respondent Name: SEP Type Description:						
<u>Violation/Evaluation Details</u>						
Evaluation ID:	001				Former Citation:	
Focus Area Desc:					Sched Compl Dt:	
Eval Start Date:	20170223				Enforcement ID:	
Evaluation Agency:	S				Enforcement Agency:	
Evaluation Type:	FSD				Enforce Action Dt:	
Eval Resp Person:	COAWI				Enforcement Type:	
Eval Suborg:					Enforce Type Desc:	
Found Violation:	N				Enforce Resp Person:	
Citizen Complaint:	No				Enforce Suborg:	
Multimedia Inspect:	No				Enforce Actvty Loc:	
Sampling Flag:	No				Docket No:	
Not Subtitle C:	No				Attorney:	
Focus Area:					Corr Act Component:	
Handler Actvty Loc:	CO				Appeal Init Dt:	
Handler Name:	VAN'S CLEANERS				Appeal Resolved Dt:	
Region:	08				Disposition Status:	
State:	CO				Disp Status Dt:	
Land Type:	P				Disp Status Desc:	
Date of Request:					Lead Agency:	
Date Response Rcvd:					Expenditure Amount:	
Request Agency:					SEP Sched Comp Dt:	
Request Actvty Loc:					SEP Actual Comp Dt:	
Viol Activity Loc:					SEP Defaulted Date:	
Viol Determined:					SEP Type:	
Violation Type:					Prop Penatly Amt:	
Viol Determined Dt:					Final Monetary Amt:	
Rtrn to Compl Dt:					Paid Amount:	
Rtrn to Compl Qual:					Final Count:	
Viol Resp Agency:					Final Amount:	
Evaluation Type Description:	FACILITY SELF DISCLOSURE					
Violation Short Description:						
Respondent Name:						
SEP Type Description:						

Violation/Evaluation Details

Evaluation ID:	001	Former Citation:
Focus Area Desc:		Sched Compl Dt:
Eval Start Date:	20160303	Enforcement ID:
Evaluation Agency:	S	Enforcement Agency:
Evaluation Type:	FSD	Enforce Action Dt:
Eval Resp Person:	COAWI	Enforcement Type:
Eval Suborg:	CO	Enforce Type Desc:
Found Violation:	N	Enforce Resp Person:
Citizen Complaint:	No	Enforce Suborg:
Multimedia Inspect:	No	Enforce Actvty Loc:
Sampling Flag:	No	Docket No:
Not Subtitle C:	No	Attorney:
Focus Area:		Corr Act Component:
Handler Actvty Loc:	CO	Appeal Init Dt:
Handler Name:	VAN'S CLEANERS	Appeal Resolved Dt:
Region:	08	Disposition Status:
State:	CO	Disp Status Dt:
Land Type:	P	Disp Status Desc:
Date of Request:		Lead Agency:
Date Response Rcvd:		Expenditure Amount:
Request Agency:		SEP Sched Comp Dt:
Request Actvty Loc:		SEP Actual Comp Dt:
Viol Activity Loc:		SEP Defaulted Date:
Viol Determined:		SEP Type:

Map Key	Number of Records	Direction	Distance (mi/ft)	Elev/Diff (ft)	Site	DB
Violation Type: Viol Determined Dt: Rtrn to Compl Dt: Rtrn to Compl Qual: Viol Resp Agency: Evaluation Type Description: Violation Short Description: Respondent Name: SEP Type Description:		FACILITY SELF DISCLOSURE		Prop Penatly Amt: Final Monetary Amt: Paid Amount: Final Count: Final Amount:		
3	1 of 3	ESE	0.09 / 462.19	4,982.47 / -2	9614 - Loveland Central Office 335 E 6th Ave Loveland, CO 80537 CO	LST
Facility ID: County: Latitude: Longitude:		9614 Larimer County 40.397609 -105.072214				
Events						
Event ID: Alt Event ID: Status: Discovery: Source of Release: Cause of Release: Site Classif.: MTBE Classif.: Proj. Closure Date: Location1: Location2: Location3:		940 7110-1 Closed 335 E 6th Ave		Logged By: Logged On: Reviewer: Sardonyx Prim. ID: Sardonyx Sec. ID: Conf. Release Date: Site Name: City County Zip: Friday, December 31, 1993 Kathy Kosklin 12/31/1993 Us West Communications Loveland, Larimer, 80537		
Events Activities						
Activity:		Confirmed Release Reported		Date: 12/31/1993		
Activity:		CR - No Further Action Required		Date: 12/31/1993		
Activity:		Site Cleanup Completed		Date: 2/24/1994		
Activity:		LUST Cleanup Initiated: Petroleum		Date: 2/24/1994		
Activity:		Tank Release Under Control		Date: 2/24/1994		
Activity:		Send Closure Letter - NFA		Date: 3/1/1994		
3	2 of 3	ESE	0.09 / 462.19	4,982.47 / -2	U.S. WEST COMMUNICATIONS 335 E 6TH ST LOVELAND CO 80537	RCRA NON GEN
EPA Handler ID: Land Type Code: Land Type Desc: Federal Waste Generator Code: Gen Status Univ Code: Gen Status Univ Desc: Importer Activity: Mixed Waste Generator: Transporter Activity: Transfer Facility: Recycler Activity: Onsite Burner Exemption: Furnace Exemption:		COR000001032 P Private N N No Report No No No No No No No				

Map Key	Number of Records	Direction	Distance (mi/ft)	Elev/Diff (ft)	Site	DB
Underground Inject Activity:		No				
Receives Waste from Offsite:		No				
TSD Type:		-----				
TSD Activity:		No				
Corrective Action Univ:		No				
Action has been Imposed:		No				
Action under 3004 (U)/(V):		No				
Institutional Control Indicator:		N				
Used Oil Transporter:						
Used Oil Transfer Facility:						
Used Oil Processor:						
Used Oil Refiner:						
Used Oil Burner:						
Used Oil Market Burner:						
Used Oil Spec Marketer:						
Activity Location:		CO				
County Code:		CO069				
County Name:		LARIMER				
Contact Name:		MARLA BOLLES				
Contact Phone No and Ext:		303-295-0983				
Contact Email:						
Contact Address:		1005 17TH ST, DENVER, CO, 80202, US				
Mailing Address:		335 E 6TH ST, LOVELAND, CO, 80537, US				

Owner/Operator Details

Owner/Operator Ind:	CO	Country:	US
Name:	US WEST	Zip Code:	80537
Street No:	335	Phone:	303-295-0983
Street 1:	E 6TH ST	Type:	P
Street 2:		Date Became Current:	18000101
City:	LOVELAND	Date Ended Current:	
State:	CO		
Source Type:	N		

Hazardous Waste Details

Hazardous Waste Code Owner:	HQ
Hazardous Waste Code:	D002
Source Type:	N
Code Type:	D
Waste Code Description:	CORROSIVE WASTE
Waste Code Active Status:	Yes
BR Waste Code Active Status:	Yes

Hazardous Waste Code Owner:	HQ
Hazardous Waste Code:	D001
Source Type:	N
Code Type:	D
Waste Code Description:	IGNITABLE WASTE
Waste Code Active Status:	Yes
BR Waste Code Active Status:	Yes

Hazardous Waste Code Owner:	HQ
Hazardous Waste Code:	D009
Source Type:	N
Code Type:	D
Waste Code Description:	MERCURY
Waste Code Active Status:	Yes
BR Waste Code Active Status:	Yes

Hazardous Waste Code Owner:	HQ
Hazardous Waste Code:	D006
Source Type:	N
Code Type:	D
Waste Code Description:	CADMIUM

Map Key	Number of Records	Direction	Distance (mi/ft)	Elev/Diff (ft)	Site	DB
Waste Code Active Status:		Yes				
BR Waste Code Active Status:		Yes				
Hazardous Waste Code Owner:		HQ				
Hazardous Waste Code:		D008				
Source Type:		N				
Code Type:		D				
Waste Code Description:		LEAD				
Waste Code Active Status:		Yes				
BR Waste Code Active Status:		Yes				
<u>Handler Details</u>						
Source Type:		N			Used Oil Transporter:	No
Receive Date:		19970324			UO Transfer Fac:	No
Non Notifier:					Used Oil Processor:	No
Acknowledge Flag:					Used Oil Refiner:	No
Acknowledge Date:					Used Oil Burner:	No
Accessibility:					UO Market Burner:	No
Land Type:		P			UO Spec Marketer:	No
Fed Waste Gen Own:		HQ			Current Site Name:	U.S. WEST COMMUNICATIONS
Fed Waste Gen Cd:		N			Location Street No:	335
Fed Waste Gen Desc:					Location Street 1:	E 6TH ST
ST Waste Gen Own:		CO			Location Street 2:	
State Waste Gen Cd:		6			Location City:	LOVELAND
Short Term Gen:		No			Location State:	CO
Importer Activity:		No			Location Zip Code:	80537
Mixed Waste Gen:		No			County Code:	CO069
Transporter:		No			State District:	
Transfer Facility:		No			Mailing Street No:	335
TSD Activity:		No			Mailing Street 1:	E 6TH ST
Recycler Activity:		No			Mailing Street 2:	
Onsite Burn Exempt:		No			Mailing City:	LOVELAND
Furnace Exemption:		No			Mailing State:	CO
Underground Inject:		No			Mailing Zip Code:	80537
Off Site Receipt:		No			Mailing Country:	US
Waste Dest Fac:		No			Contact First Name:	MARLA
Subpart K College:					Contact Middle Initial:	
Subpart K Hospital:					Contact Last Name:	BOLLES
Subpart K Non Profit:					Contact Street No:	1005
Subpart K Withdraw:					Contact Street 1:	17TH ST
Include Ntnl Rprt:					Contact Street 2:	
Reporting Cycle:					Contact City:	DENVER
LQHUU:		N			Contact State:	CO
Trader Importer:					Contact Zip:	80202
Trader Exporter:					Contact Country:	US
Slab Importer:					Contact Phone:	303-295-0983
Slab Exporter:					Contact Phone Ext:	
Current Record:		Yes			Contact Fax:	
Location Country:		US			Contact Email Addr:	
State District Owner:					Contact Title:	

3	3 of 3	ESE	0.09 / 462.19	4,982.47 / -2	9614 - Loveland Central Office 335 E 6th Ave Loveland, CO 80537 CO	UST
Facility ID:		9614			Total Tanks:	2
Facility Type:		Emergency Generator			Total Hoses:	0
Facility Category:		Emergency Generator Only			Current in Use Tnk:	1
AKA Name:					Current in Use UST:	1
AKA Address:					Current in Use AST:	0
Facility Phone:		303-441-6159			Current in Use LPG:	0
Contact Name:		Barb Dowski			Temp Closed Tanks:	0
Fac Creation Date:					Temp Closed UST:	0
A Operator:		Mitchell Jackson			Temp Closed AST:	0
A Certification No:					Temp Closed LPG:	0

Map Key	Number of Records	Direction	Distance (mi/ft)	Elev/Diff (ft)	Site	DB
B Operator:	Mitchell Jackson				Perm Closed Tanks:	1
B Certification No:					Perm Closed UST:	1
Primary Contact:	STEPHANIE MILLER				Perm Closed AST:	0
Phone Number:	501-680-8141				Perm Closed LPG:	0
County:	Larimer County				Deliver Prohib Tnk:	0
Latitude:	40.397609				Deliver Prohib UST:	0
Longitude:	-105.072214				Deliver Prohib AST:	0
Owner ID:	8025				Deliver Prohib LPG:	0
Owner Last Name:	Centurylink QC				Delivery Prohib Dt:	
Owner First Name:					Non Retail Inspect:	Dan Likes 303-378-8322
Owner Middle Init:					Retail Inspector:	Orren Doss 303-318-8542
Company Name:	Centurylink QC				LPG Inspector:	Dan Likes 303-378-8322
Owner City:	Monroe				OCP/OTA Inspector:	Orren Doss 303-318-8542
Owner County:	Ouachita				ACP Send Date:	June 30
Owner State:	LA				ACP Due Date:	August 31
Owner Zip:	71203				Sardonyx Prim ID:	
Owner Address:	100 Centurytel Dr				Sardonyx Sec ID:	
Street Map 1:	http://www.mapquest.com/maps/map.adp?searchtype=address&formtype=search&&address=335%20E%206th%20Ave&city=Loveland&state=CO&zipcode=80537&submit=Get+Map					
Street Map 2:	http://www.bing.com/maps/?v=2&where1=335%20E%206th%20Ave,Loveland,CO%2080537					

Tank Information

Tag:	9614-2	CP Install Date:	
Tank ID:	25580	Lining Date:	
Alt ID:	2	CP Test Date:	11/2/2009
Type:	UST	Tnk Corrosion Prot:	(Tk/Ln) GV: Galvanic Anodes
Status:	Currently In Use	Date Impressed:	
Install Date:	10/21/1993	Inspector Name:	
Registration Date:		Inspector Company:	
Capacity:	1000	Inspector Cert No:	
Serial No:		Testing Date Leak:	
Delivery Prohib Dt:		Test Dt Internal:	
Above Tank:	0	Test Dt External:	
Dirt Cover:	0	Due Date Leak:	
Last Used Date:		Due Date Internal:	
Material:	Unknown	Due Date External:	
Inches:	0	Protection:	Yes
Regulated:	Yes	Date Added:	
Amended:	Yes	MFG:	
Compartment:	No	Model:	
Manifold:	No	Size:	0
No Fee:	No	Not Required:	
In Vault:	No	Stage 1:	
CP Met:	Yes	Model Number:	
Date Closed:		Line Size:	
Method:		Pipe Type:	UG: Underground
Manufacturer:		Pipe 2nd Option:	None
Overfill:	FV: Fill Tube Valve	Pipe Connection:	
Release Detect Pri :	T10/L10: Deferred (E-gen UST)	Dispenser Connect:	
Release Detect Sec :		Pipe Rel Det Pri :	T10/L10: Deferred (E-gen UST)
Release Detect Dt:		Pipe Rel Det Sec :	
2nd Option:	None	Pipe Rel Detect Dt:	
Product:	4 - Diesel	Delivery Sys:	
Backfill:		LLD Type:	NA: Not Required
Anchor:		LLD Test Date:	
Tank Material:	ST: Cathodically Protected Steel		
Pipe Material:	Bare Steel		
Pipe Corrosion Protection:	(Tk/Ln) GV: Galvanic Anodes		
AST Tank Orientation:			
AST Tank Age Date:			
AST Tank Use:			
Orig Metal Shell Thickness:			
Orig Metal Top Thickness:			
Orig Bottom Thickness:			
Avg Testing Metal Shell Thick:			
Avg Testing Metal Top Thick:			

Map Key	Number of Records	Direction	Distance (mi/ft)	Elev/Diff (ft)	Site	DB
Avg Test Metal Bottom Thick: % of Testing Metal Shell Thick: % of Testing Metal Top Thick: % of Test Metal Bottom Thick: AST Spill Control Method: Floor Material: Wall Material: AST CRDM Method: AST RPB Type: Facility:						
		9614 - Loveland Central Office 335 E 6th Ave Loveland, CO 80537 Larimer County 8025 - Centurylink QC 100 Centurytel Dr Monroe, LA 71203 Ouachita County				
Owner:						
Comments:						
<u>Tank Information</u>						
Tag:	9614-1			CP Install Date:		
Tank ID:	25579			Lining Date:		
Alt ID:	1			CP Test Date:		
Type:	UST			Tnk Corrosion Prot:		
Status:	Permanently Closed			Date Impressed:		
Install Date:				Inspector Name:		
Registration Date:				Inspector Company:		
Capacity:	1000			Inspector Cert No:		
Serial No:				Testing Date Leak:		
Delivery Prohib Dt:				Test Dt Internal:		
Above Tank:				Test Dt External:		
Dirt Cover:				Due Date Leak:		
Last Used Date:	10/13/1993			Due Date Internal:		
Material:	Unknown			Due Date External:		
Inches:				Protection:		
Regulated:	Yes			Date Added:		
Amended:	No			MFG:		
Compartment:	No			Model:		
Manifold:	No			Size:		
No Fee:	No			Not Required:		
In Vault:	No			Stage 1:		
CP Met:	No			Model Number:		
Date Closed:				Line Size:		
Method:				Pipe Type:		
Manufacturer:				Pipe 2nd Option:		
Overfill:				Pipe Connection:		
Release Detect Pri :				Dispenser Connect:		
Release Detect Sec :				Pipe Rel Det Pri :		
Release Detect Dt:				Pipe Rel Det Sec :		
2nd Option:	None			Pipe Rel Detect Dt:		
Product:	4 - Diesel			Delivery Sys:		
Backfill:				LLD Type:		
Anchor:				LLD Test Date:		
Tank Material:		Asphalt Coated or Bare Steel				
Pipe Material:		Unknown				
Pipe Corrosion Protection:						
AST Tank Orientation:						
AST Tank Age Date:						
AST Tank Use:						
Orig Metal Shell Thickness:						
Orig Metal Top Thickness:						
Orig Bottom Thickness:						
Avg Testing Metal Shell Thick:						
Avg Testing Metal Top Thick:						
Avg Test Metal Bottom Thick:						
% of Testing Metal Shell Thick:						

Map Key	Number of Records	Direction	Distance (mi/ft)	Elev/Diff (ft)	Site	DB
% of Testing Metal Top Thick:						
% of Test Metal Bottom Thick:						
AST Spill Control Method:						
Floor Material:						
Wall Material:						
AST CRDM Method:						
AST RPB Type:						
Facility:		9614 - Loveland Central Office 335 E 6th Ave Loveland, CO 80537 Larimer County				
Owner:		8025 - Centurylink QC 100 Centurytel Dr Monroe, LA 71203 Ouachita County				
Comments:						
<u>Facility Process</u>						
Process:		Event - ID: 940				
Status:		Closed				
Date:		12/31/1993				
Process:		Upgrade - ID: 630				
Status:		Closed				
Date:		3/6/2006				
Process:		Install - ID: 94024				
Status:		Closed				
Date:		3/2/1998				

4	1 of 1	SSE	0.10 / 549.48	4,982.43 / -2	7185 - Mike's Downtown Texaco 502 N Lincoln Ave Loveland, CO 80537 CO	LST
Facility ID:		7185				
County:		Larimer County				
Latitude:		40.396527				
Longitude:		-105.073199				
<u>Events</u>						
Event ID:		4083		Logged By:		
Alt Event ID:		6235-1		Logged On:		
Status:		Closed		Thursday, December 12, 1996		
Discovery:				Reviewer:		
Source of Release:		Dispenser		John Gould		
Cause of Release:				Sardonyx Prim. ID:		
Site Classif.:		2.6		USLARMIK		
MTBE Classif.:				Sardonyx Sec. ID:		
Proj. Closure Date:				001		
Location1:		502 N Lincoln Ave		12/12/1996		
Location2:				Site Name:		
Location3:				Downtown Texaco		
				Loveland, Larimer, 80537		

<u>Events Activities</u>						
Activity:		Confirmed Release Reported		Date:		
				12/12/1996		
Activity:		CR/FAN 1 - Further Action Neccessary Priority 1		Date:		
				12/29/1996		
Activity:		SA/FAN 1 - Further Action Neccessary Priority 1		Date:		
				1/31/1997		

Map Key	Number of Records	Direction	Distance (mi/ft)	Elev/Diff (ft)	Site	DB
Activity:	CR/FAN 1 - Further Action Neccessary Priority 1			Date:	1/31/1997	
Activity:	See Comments			Date:	9/10/1997	
Activity:	CR/FAN 1 - Further Action Neccessary Priority 1			Date:	9/22/1997	
Activity:	CAP - Corrective Action Plan			Date:	3/30/1998	
Activity:	CAP Conditional Approval Letter Sent			Date:	7/30/1998	
Activity:	Other Notable Reports			Date:	9/2/1998	
Activity:	Other Notable Reports			Date:	8/30/2000	
Activity:	Monitoring Report Received			Date:	10/30/2000	
Activity:	Monitoring Report Received			Date:	4/30/2001	
Activity:	Change Status			Date:	5/14/2001	
Activity:	Receive Misc Correspondence			Date:	8/7/2001	
Activity:	Other Notable Reports Received			Date:	10/29/2001	
Activity:	Monitoring Report Received			Date:	2/11/2002	
Activity:	Monitoring Report Received			Date:	5/7/2002	
Activity:	Site Visit - RSIP			Date:	6/20/2002	
Activity:	Monitoring Report Received			Date:	8/13/2002	
Activity:	Monitoring Report Received			Date:	11/4/2002	
Activity:	Monitoring Report Received			Date:	1/31/2003	
Activity:	Monitoring Report Received			Date:	5/1/2003	
Activity:	Monitoring Report Received			Date:	7/30/2003	
Activity:	Monitoring Report Received			Date:	10/31/2003	
Activity:	Monitoring Report Received/Closure Request			Date:	1/16/2004	
Activity:	Other Notable Reports Received			Date:	3/10/2004	
Activity:	Closure Letter Sent (Tier I)			Date:	4/22/2004	

Reimbursement Application

RAP ID:	2018	RAP Status:	Approved
Facility ID:	7185	RAP Filed:	6/16/1997
Payee Name:	Sullivan Loveland Llp	Reimburse Request:	\$45,637.87
Eligibility:	Tank Owner/Operator	Net Reimbursement:	\$18,434.61
Total Reduction:	10.0%	PTRL TNK Comm Dt:	2/13/1998
Total Reimburse:	\$288,470.59	Fund Pay Rprt Date:	2/13/1998
Max Amt Reduction:	\$1,800,000.00	Payment Voucher Dt:	3/11/1998
Technical Reviewer:	John Gould	Protest No:	
Email Address:		Fund Analyst:	Chrystalynn
Phone:	303-318-8542	FA Email Address:	No Email Address
Final RAP:	No	FA Phone:	No Listing
RAP Type:	Original		
Special Conditions:			

Map Key	Number of Records	Direction	Distance (mi/ft)	Elev/Diff (ft)	Site	DB
<u>Event RA Activities</u>						
Date:	6/16/1997			Activity:	Claim Filed	
Date:	9/10/1997			Activity:	Deficiency Letter Sent	
Date:	11/14/1997			Activity:	Deficiency Letter Response	
<u>Reimbursement Application</u>						
RAP ID:	2785			RAP Status:	Approved	
Facility ID:	7185			RAP Filed:	7/24/1998	
Payee Name:	Sullivan Loveland Llp			Reimburse Request:	\$58,269.22	
Eligibility:	Tank Owner/Operator			Net Reimbursement:	\$51,879.99	
Total Reduction:	10.0%			PTRL TNK Comm Dt:	N.A.	
Total Reimburse:	\$288,470.59			Fund Pay Rprt Date:	3/12/1999	
Max Amt Reduction:	\$1,800,000.00			Payment Voucher Dt:	3/30/1999	
Technical Reviewer:	John Gould			Protest No:		
Email Address:				Fund Analyst:	Bev Snodgrass	
Phone:	303-318-8542			FA Email Address:	bev.snodgrass@state.co.us	
Final RAP:	No			FA Phone:	(303) 318-8506	
RAP Type:	Supplemental					
Special Conditions:						
<u>Event RA Activities</u>						
Date:	7/24/1998			Activity:	Claim Filed	
Date:	11/3/1998			Activity:	Deficiency Letter Sent	
Date:	1/4/1999			Activity:	Deficiency Letter Response	
<u>Reimbursement Application</u>						
RAP ID:	3403			RAP Status:	Approved	
Facility ID:	7185			RAP Filed:	6/4/1999	
Payee Name:	Sullivan Loveland Llp			Reimburse Request:	\$88,172.29	
Eligibility:	Tank Owner/Operator			Net Reimbursement:	\$79,355.06	
Total Reduction:	10.0%			PTRL TNK Comm Dt:	N.A.	
Total Reimburse:	\$288,470.59			Fund Pay Rprt Date:	5/5/2000	
Max Amt Reduction:	\$1,800,000.00			Payment Voucher Dt:	5/12/2000	
Technical Reviewer:	John Gould			Protest No:		
Email Address:				Fund Analyst:	Carolyn Skaggs	
Phone:	303-318-8542			FA Email Address:	carolyn.skaggs@state.co.us	
Final RAP:	No			FA Phone:	(303) 318-8514	
RAP Type:	Supplemental					
Special Conditions:						
<u>Event RA Activities</u>						
Date:	6/4/1999			Activity:	Claim Filed	
Date:	9/7/1999			Activity:	Deficiency Letter Sent	
Date:	11/10/1999			Activity:	Deficiency Letter Response	
Date:	1/26/2000			Activity:	Deficiency Letter Sent	
Date:	2/3/2000			Activity:	Deficiency Letter Response	
Date:	5/5/2000			Activity:	Fund Payment Report Signed	
Date:	5/8/2000			Activity:	Contract approved by OIS	

<i>Map Key</i>	<i>Number of Records</i>	<i>Direction</i>	<i>Distance (mi/ft)</i>	<i>Elev/Diff (ft)</i>	<i>Site</i>	<i>DB</i>
<u>Reimbursement Application</u>						
RAP ID:	4587				RAP Status:	Approved
Facility ID:	7185				RAP Filed:	10/27/2000
Payee Name:	Sullivan Loveland Llp				Reimburse Request:	\$179,704.24
Eligibility:	Tank Owner/Operator				Net Reimbursement:	\$76,455.22
Total Reduction:	10.0%				PTRL TNK Comm Dt:	6/15/2001
Total Reimburse:	\$288,470.59				Fund Pay Rprt Date:	7/11/2001
Max Amt Reduction:	\$1,800,000.00				Payment Voucher Dt:	8/2/2001
Technical Reviewer:	John Gould				Protest No:	
Email Address:					Fund Analyst:	Joy Shulman
Phone:	303-318-8542				FA Email Address:	No Email Address
Final RAP:	No				FA Phone:	(303) 318-8511
RAP Type:	Supplemental					
Special Conditions:						
<u>Event RA Activities</u>						
Date:	10/27/2000				Activity:	Claim Filed
Date:	1/12/2001				Activity:	Deficiency Letter Sent
Date:	2/28/2001				Activity:	Deficiency Letter Response
Date:	6/25/2001				Activity:	Fund Payment Report Signed
Date:	7/30/2001				Activity:	Contract approved by OIS
<u>Reimbursement Application</u>						
RAP ID:	6265				RAP Status:	Approved
Facility ID:	7185				RAP Filed:	6/21/2002
Payee Name:	Sullivan Loveland Llp				Reimburse Request:	\$26,647.23
Eligibility:	Tank Owner/Operator				Net Reimbursement:	\$23,982.51
Total Reduction:	10.0%				PTRL TNK Comm Dt:	N.A.
Total Reimburse:	\$288,470.59				Fund Pay Rprt Date:	9/23/2002
Max Amt Reduction:	\$1,800,000.00				Payment Voucher Dt:	10/16/2002
Technical Reviewer:	John Gould				Protest No:	
Email Address:					Fund Analyst:	Joy Shulman
Phone:	303-318-8542				FA Email Address:	No Email Address
Final RAP:	No				FA Phone:	(303) 318-8511
RAP Type:	Supplemental					
Special Conditions:						
<u>Event RA Activities</u>						
Date:	6/21/2002				Activity:	Claim Filed
Date:	9/4/2002				Activity:	Deficiency Letter Sent
Date:	9/18/2002				Activity:	Deficiency Letter Response
Date:	10/1/2002				Activity:	Fund Payment Report Signed
Date:	10/4/2002				Activity:	Contract approved by OIS
<u>Reimbursement Application</u>						
RAP ID:	6826				RAP Status:	Approved
Facility ID:	7185				RAP Filed:	11/14/2002
Payee Name:	Sullivan Loveland Llp				Reimburse Request:	\$10,583.58
Eligibility:	Tank Owner/Operator				Net Reimbursement:	\$9,525.22
Total Reduction:	10.0%				PTRL TNK Comm Dt:	N.A.
Total Reimburse:	\$288,470.59				Fund Pay Rprt Date:	2/28/2003
Max Amt Reduction:	\$1,800,000.00				Payment Voucher Dt:	3/24/2003

Map Key	Number of Records	Direction	Distance (mi/ft)	Elev/Diff (ft)	Site	DB
<hr/>						
Technical Reviewer:	John Gould			Protest No:		
Email Address:				Fund Analyst:	Jen Lillie Tomas	
Phone:	303-318-8542			FA Email Address:	JenLillie.Tomas@state.co.us	
Final RAP:	No			FA Phone:	(303) 318-8516	
RAP Type:	Supplemental					
Special Conditions:						
 <u>Event RA Activities</u>						
Date:	11/14/2002			Activity:	Claim Filed	
Date:	3/6/2003			Activity:	Contract approved by OIS	
 <u>Reimbursement Application</u>						
RAP ID:	7449			RAP Status:	Approved	
Facility ID:	7185			RAP Filed:	4/7/2003	
Payee Name:	Sullivan Loveland Llp			Reimburse Request:	\$8,995.39	
Eligibility:	Tank Owner/Operator			Net Reimbursement:	\$8,095.85	
Total Reduction:	10.0%			PTRL TNK Comm Dt:	N.A.	
Total Reimburse:	\$288,470.59			Fund Pay Rprt Date:	7/9/2003	
Max Amt Reduction:	\$1,800,000.00			Payment Voucher Dt:	7/23/2003	
Technical Reviewer:	John Gould			Protest No:		
Email Address:				Fund Analyst:	Carolyn Skaggs	
Phone:	303-318-8542			FA Email Address:	carolyn.skaggs@state.co.us	
Final RAP:	No			FA Phone:	(303) 318-8514	
RAP Type:	Supplemental					
Special Conditions:						
 <u>Event RA Activities</u>						
Date:	4/7/2003			Activity:	Claim Filed	
Date:	7/10/2003			Activity:	Fund Payment Report Signed	
Date:	7/11/2003			Activity:	Contract approved by OIS	
 <u>Reimbursement Application</u>						
RAP ID:	9197			RAP Status:	Approved	
Facility ID:	7185			RAP Filed:	3/24/2004	
Payee Name:	Sullivan Loveland Llp			Reimburse Request:	\$9,717.70	
Eligibility:	Tank Owner/Operator			Net Reimbursement:	\$8,745.93	
Total Reduction:	10.0%			PTRL TNK Comm Dt:	N.A.	
Total Reimburse:	\$288,470.59			Fund Pay Rprt Date:	11/24/2004	
Max Amt Reduction:	\$1,800,000.00			Payment Voucher Dt:	12/8/2004	
Technical Reviewer:	John Gould			Protest No:		
Email Address:				Fund Analyst:	Cindee Garner-floro	
Phone:	303-318-8542			FA Email Address:	cindee.garner-floro@state.co.us	
Final RAP:	No			FA Phone:	(303) 318-8513	
RAP Type:	Supplemental					
Special Conditions:						
 <u>Event RA Activities</u>						
Date:	3/24/2004			Activity:	Claim Filed	
Date:	5/22/2004			Activity:	Deficiency Letter Sent	
Date:	7/20/2004			Activity:	Deficiency Letter Extension - Final	
Date:	11/30/2004			Activity:	Contract approved by OIS	
Date:	11/30/2004			Activity:	Fund Payment Report Signed	

Map Key	Number of Records	Direction	Distance (mi/ft)	Elev/Diff (ft)	Site	DB
<u>Reimbursement Application</u>						
RAP ID:	10500				RAP Status:	Approved
Facility ID:	7185				RAP Filed:	11/24/2004
Payee Name:	Sullivan Loveland Llp				Reimburse Request:	\$13,364.11
Eligibility:	Tank Owner/Operator				Net Reimbursement:	\$11,996.20
Total Reduction:	10.0%				PTRL TNK Comm Dt:	N.A.
Total Reimburse:	\$288,470.59				Fund Pay Rprt Date:	6/14/2005
Max Amt Reduction:	\$1,800,000.00				Payment Voucher Dt:	6/27/2005
Technical Reviewer:	John Gould				Protest No:	
Email Address:					Fund Analyst:	Don Mcallister
Phone:	303-318-8542				FA Email Address:	donald.mcallister@state.co.us
Final RAP:	No				FA Phone:	(303) 318-8515
RAP Type:	Supplemental					
Special Conditions:						
<u>Event RA Activities</u>						
Date:	11/24/2004				Activity:	Claim Filed
Date:	2/17/2005				Activity:	Deficiency Letter Sent
Date:	3/7/2005				Activity:	Deficiency Letter Response
Date:	6/20/2005				Activity:	Fund Payment Report Signed
Date:	6/24/2005				Activity:	Contract approved by OIS
5	1 of 1	SSW	0.11 / 580.83	4,983.64 / -1	LOVELAND RADIATOR 123 E 5TH AVE LOVELAND CO 80537	RCRA NON GEN
EPA Handler ID:	COD982648560					
Land Type Code:						
Land Type Desc:						
Federal Waste Generator Code:	N					
Gen Status Univ Code:	N					
Gen Status Univ Desc:	No Report					
Importer Activity:	No					
Mixed Waste Generator:	No					
Transporter Activity:	No					
Transfer Facility:	No					
Recycler Activity:	No					
Onsite Burner Exemption:	No					
Furnace Exemption:	No					
Underground Inject Activity:	No					
Receives Waste from Offsite:	No					
TSD Type:	-----					
TSD Activity:	No					
Corrective Action Univ:	No					
Action has been Imposed:	No					
Action under 3004 (U)/(V):	No					
Institutional Control Indicator:	N					
Used Oil Transporter:						
Used Oil Transfer Facility:						
Used Oil Processor:						
Used Oil Refiner:						
Used Oil Burner:						
Used Oil Market Burner:						
Used Oil Spec Marketer:						
Activity Location:	CO					
County Code:	CO069					
County Name:	LARIMER					
Contact Name:						

Map Key	Number of Records	Direction	Distance (mi/ft)	Elev/Diff (ft)	Site	DB
Contact Phone No and Ext:						
Contact Email:						
Contact Address:		US				
Mailing Address:		US				
Handler Details						
Source Type:	I			Used Oil Transporter:	No	
Receive Date:	20021108			UO Transfer Fac:	No	
Non Notifier:	X			Used Oil Processor:	No	
Acknowledge Flag:				Used Oil Refiner:	No	
Acknowledge Date:				Used Oil Burner:	No	
Accessibility:				UO Market Burner:	No	
Land Type:				UO Spec Marketer:	No	
Fed Waste Gen Own:	HQ			Current Site Name:	LOVELAND RADIATOR	
Fed Waste Gen Cd:	N			Location Street No:	123	
Fed Waste Gen Desc:				Location Street 1:	E 5TH AVE	
ST Waste Gen Own:	CO			Location Street 2:		
State Waste Gen Cd:	F			Location City:	LOVELAND	
Short Term Gen:	No			Location State:	CO	
Importer Activity:	No			Location Zip Code:	80537	
Mixed Waste Gen:	No			County Code:	CO069	
Transporter:	No			State District:		
Transfer Facility:	No			Mailing Street No:		
TSD Activity:	No			Mailing Street 1:		
Recycler Activity:	No			Mailing Street 2:		
Onsite Burn Exempt:	No			Mailing City:		
Furnace Exemption:	No			Mailing State:		
Underground Inject:	No			Mailing Zip Code:		
Off Site Receipt:	No			Mailing Country:	US	
Waste Dest Fac:	No			Contact First Name:		
Subpart K College:	No			Contact Middle Initial:		
Subpart K Hospital:	No			Contact Last Name:		
Subpart K Non Profit:	No			Contact Street No:		
Subpart K Withdraw:	N			Contact Street 1:		
Include Ntnl Rprt:				Contact Street 2:		
Reporting Cycle:				Contact City:		
LQHUV:	N			Contact State:		
Trader Importer:				Contact Zip:		
Trader Exporter:				Contact Country:	US	
Slab Importer:				Contact Phone:		
Slab Exporter:				Contact Phone Ext:		
Current Record:	Yes			Contact Fax:		
Location Country:	US			Contact Email Addr:		
State District Owner:				Contact Title:		
Violation/Evaluation Details						
Evaluation ID:	001			Former Citation:		
Eval Start Date:	19880713			Sched Compl Dt:		
Evaluation Agency:	S			Enforcement ID:		
Evaluation Type:	FCI			Enforcement Agency:		
Eval Resp Person:	CONJA			Enforce Action Dt:		
Eval Suborg:	S			Enforcement Type:		
Found Violation:	N			Enforce Type Desc:		
Citizen Complaint:	No			Enforce Resp Person:		
Multimedia Inspect:	No			Enforce Suborg:		
Sampling Flag:	No			Enforce Actvty Loc:		
Not Subtitle C:	No			Docket No:		
Focus Area:	V3			Attorney:		
Focus Area Desc:	CONVERTED FROM V2 RCRAINFO			Corr Act Component:		
Handler Actvty Loc:	CO			Appeal Init Dt:		
Handler Name:	LOVELAND RADIATOR			Appeal Resolved Dt:		
Region:	08			Disposition Status:		
State:	CO			Disp Status Dt:		
Land Type:				Disp Status Desc:		

Map Key	Number of Records	Direction	Distance (mi/ft)	Elev/Diff (ft)	Site	DB
Date of Request: Date Response Rcvd: Request Agency: Request Actvty Loc: Viol Activity Loc: Viol Determined: Violation Type: Viol Determined Dt: Rtrn to Compl Dt: Rtrn to Compl Qual: Viol Resp Agency: Evaluation Type Description: Violation Short Description: Respondent Name: SEP Type Description:				Lead Agency: Expenditure Amount: SEP Sched Comp Dt: SEP Actual Comp Dt: SEP Defaulted Dt: SEP Type: Prop Penalty Amt: Final Monetary Amt: Paid Amount: Final Count: Final Amount:		
				FOCUSED COMPLIANCE INSPECTION		

6	1 of 2	WNW	0.11 / 581.68	4,990.31 / 5	BURTON OIL CO 107 W 7TH ST LOVELAND CO 80537	DELISTED LST
Facility ID:	5436			Original Source:	LSTT	
Event ID:				Record Date:	11-SEP-2014	
Dense ID:				Owner Name:		
Sum Of Reimb.:	\$53,943.19			County:		

6	2 of 2	WNW	0.11 / 581.68	4,990.31 / 5	5436 - Rex Oil 107 W 7th St Loveland, CO 80537 CO	LST
Facility ID:	5436					
County:	Larimer County					
Latitude:	40.398722					
Longitude:	-105.077455					

Events

Event ID:	10343	Logged By:	Tina Sandoval
Alt Event ID:		Logged On:	Tuesday, April 24, 2007
Status:	Closed	Reviewer:	Tina Sandoval
Discovery:		Sardonyx Prim. ID:	USLARPRO
Source of Release:		Sardonyx Sec. ID:	002
Cause of Release:		Conf. Release Date:	4/20/2007
Site Classif.:		Site Name:	Rex Oil
MTBE Classif.:		City County Zip:	Loveland, Larimer, 80537
Proj. Closure Date:			
Location1:	107 W 7th St		
Location2:			
Location3:			

Events Activities

Activity:	Confirmed Release Reported	Date:	4/20/2007
Activity:	Other Notable Reports Received	Date:	4/20/2007
Activity:	Monitoring Report Received	Date:	9/9/2008
Activity:	Miscellaneous Correspondence Received	Date:	10/16/2008
Activity:	Monitoring Report Received	Date:	3/18/2009
Activity:	Monitoring Report Received	Date:	6/4/2009
Activity:	Monitoring Report Received	Date:	11/12/2009

<i>Map Key</i>	<i>Number of Records</i>	<i>Direction</i>	<i>Distance (mi/ft)</i>	<i>Elev/Diff (ft)</i>	<i>Site</i>	<i>DB</i>
Activity:	Phone Call Made			Date:	12/18/2009	
Activity:	Group Review			Date:	12/18/2009	
Activity:	Closure Request Received			Date:	3/11/2010	
Activity:	Closure Letter Sent (Tier I)			Date:	5/21/2010	
Activity:	Other Notable Reports Received			Date:	8/9/2010	
Activity:	Phone Call Received			Date:	10/21/2010	
<u>Events</u>						
Event ID:	40			Logged By:		
Alt Event ID:	5756-1			Logged On:	Wednesday, November 18, 1992	
Status:	Closed			Reviewer:	Greg Johnson	
Discovery:				Sardonyx Prim. ID:	USLARPRO	
Source of Release:				Sardonyx Sec. ID:	002	
Cause of Release:				Conf. Release Date:	11/18/1992	
Site Classif.:				Site Name:	Burton Oil Co	
MTBE Classif.:				City County Zip:	Loveland, Larimer, 80537	
Proj. Closure Date:						
Location1:	107 W 7th St					
Location2:						
Location3:						
<u>Events Activities</u>						
Activity:	Confirmed Release Reported			Date:	11/18/1992	
Activity:	Site Assessment Request			Date:	11/24/1992	
Activity:	CR/FAN 1 - Further Action Neccessary Priority 1			Date:	12/24/1992	
Activity:	LUST Cleanup Initiated: Petroleum			Date:	7/13/1993	
Activity:	Request for CAP			Date:	7/13/1993	
Activity:	REV Cleanup Completed			Date:	9/3/1997	
Activity:	Request for CAP			Date:	9/3/1997	
Activity:	Request for CAP			Date:	9/26/1997	
Activity:	Request for Extension			Date:	12/22/1997	
Activity:	Other Notable Reports			Date:	1/8/1999	
Activity:	SA - Site Assessment			Date:	6/7/1999	
Activity:	No Further Action Request Report Received			Date:	4/12/2001	
Activity:	Change Status			Date:	5/23/2001	
Activity:	Closure Letter Sent (Tier I)			Date:	7/18/2001	
Activity:	Phone Call Received			Date:	11/7/2001	
<u>Reimbursement Application</u>						
RAP ID:	23000			RAP Status:	Approved	
Facility ID:	5436			RAP Filed:	6/8/2011	

Map Key	Number of Records	Direction	Distance (mi/ft)	Elev/Diff (ft)	Site	DB
Payee Name:	Bnsf Railway Company				Reimburse Request:	\$53,145.28
Eligibility:	Tank Owner/Operator				Net Reimbursement:	\$31,269.38
Total Reduction:	0.0				PTRL TNK Comm Dt:	2/24/2012
Total Reimburse:	\$53,943.19				Fund Pay Rprt Date:	2/24/2012
Max Amt Reduction:	\$2,000,000.00				Payment Voucher Dt:	3/23/2012
Technical Reviewer:	Greg Johnson				Protest No:	
Email Address:	greg.johnson@state.co.us				Fund Analyst:	Charles A Hammonds
Phone:					FA Email Address:	charles.hammonds@state.co.us
Final RAP:	23001				FA Phone:	303-318-8515
RAP Type:	Original					
Special Conditions:						

Event RA Activities

Date:	6/8/2011	Activity:	Claim Filed
Date:	6/9/2011	Activity:	Deficiency Letter Sent - Need More Info
Date:	7/12/2011	Activity:	Deficiency Letter Response
Date:	7/25/2011	Activity:	Deficiency - E-mail
Date:	9/17/2011	Activity:	Deficiency Letter Response
Date:	9/21/2011	Activity:	Deficiency Letter Response
Date:	9/29/2011	Activity:	Deficiency Letter Response
Date:	10/11/2011	Activity:	Deficiency Letter Response
Date:	1/4/2012	Activity:	Deficiency - E-mail
Date:	1/5/2012	Activity:	Deficiency Letter Response
Date:	1/6/2012	Activity:	Deficiency - E-mail
Date:	3/6/2012	Activity:	Fund Payment Report Signed
Date:	3/23/2012	Activity:	Contract approved by OIS

Reimbursement Application

RAP ID:	23001	RAP Status:	Approved
Facility ID:	5436	RAP Filed:	6/8/2011
Payee Name:	Bnsf Railway Company	Reimburse Request:	\$22,830.20
Eligibility:	Tank Owner/Operator	Net Reimbursement:	\$22,673.81
Total Reduction:	0.0	PTRL TNK Comm Dt:	N.A.
Total Reimburse:	\$53,943.19	Fund Pay Rprt Date:	4/20/2012
Max Amt Reduction:	\$2,000,000.00	Payment Voucher Dt:	5/10/2012
Technical Reviewer:	Greg Johnson	Protest No:	
Email Address:	greg.johnson@state.co.us	Fund Analyst:	Charles A Hammonds
Phone:		FA Email Address:	charles.hammonds@state.co.us
Final RAP:	23001	FA Phone:	303-318-8515
RAP Type:	Supplemental		
Special Conditions:			

Event RA Activities

Date:	6/8/2011	Activity:	Supplemental Rap On Hold Pending Approval Of Original Rap
Date:	6/8/2011	Activity:	Claim Filed
Date:	6/15/2011	Activity:	Deficiency - E-mail

Map Key	Number of Records	Direction	Distance (mi/ft)	Elev/Diff (ft)	Site	DB
Date:	7/12/2011			Activity:	Deficiency Letter Response	
Date:	8/3/2011			Activity:	Deficiency - E-mail	
Date:	2/24/2012			Activity:	Deficiency - E-mail	
Date:	3/8/2012			Activity:	Deficiency Letter Response	
Date:	3/12/2012			Activity:	Deficiency Letter Response	
Date:	4/20/2012			Activity:	Fund Payment Report Dated and Signed - use starting 3/27/06	
Date:	4/25/2012			Activity:	Contract approved by OIS	
Events						
Event ID:	8596			Logged By:	Kathleen Turner	
Alt Event ID:				Logged On:	Monday, July 9, 2001	
Status:	Closed			Reviewer:	Dennis Hotovec	
Discovery:				Sardonyx Prim. ID:	USLARPRO	
Source of Release:				Sardonyx Sec. ID:	002	
Cause of Release:				Conf. Release Date:	6/9/1999	
Site Classif.:				Site Name:	Proctor Oil	
MTBE Classif.:				City County Zip:	Loveland, Larimer, 80537	
Proj. Closure Date:						
Location1:		107 W 7th St				
Location2:						
Location3:						
Events Activities						
Activity:	Confirmed Release Reported			Date:	6/9/1999	
Activity:	No Further Action Request Report Received			Date:	4/12/2001	
Activity:	Closure Letter Sent (Tier I)			Date:	7/18/2001	

7	1 of 1	SW	0.11 / 603.23	4,985.70 / 1	COMLINEAR INC/514 RAILROAD AVE 514 RAILROAD AVE LOVELAND CO 80537	RCRA NON GEN
EPA Handler ID:	CO0000996983					
Land Type Code:						
Land Type Desc:						
Federal Waste Generator Code:	N					
Gen Status Univ Code:	N					
Gen Status Univ Desc:	No Report					
Importer Activity:	No					
Mixed Waste Generator:	No					
Transporter Activity:	No					
Transfer Facility:	No					
Recycler Activity:	No					
Onsite Burner Exemption:	No					
Furnace Exemption:	No					
Underground Inject Activity:	No					
Receives Waste from Offsite:	No					
TSD Type:	-----					
TSD Activity:	No					
Corrective Action Univ:	No					
Action has been Imposed:	No					
Action under 3004 (U)/(V):	No					
Institutional Control Indicator:	N					
Used Oil Transporter:						

Map Key	Number of Records	Direction	Distance (mi/ft)	Elev/Diff (ft)	Site	DB
Used Oil Transfer Facility: Used Oil Processor: Used Oil Refiner: Used Oil Burner: Used Oil Market Burner: Used Oil Spec Marketer: Activity Location: CO County Code: CO069 County Name: LARIMER Contact Name: Contact Phone No and Ext: Contact Email: Contact Address: US Mailing Address: US						

Handler Details

Source Type:	I	Used Oil Transporter:	No
Receive Date:	19941221	UO Transfer Fac:	No
Non Notifier:	X	Used Oil Processor:	No
Acknowledge Flag:		Used Oil Refiner:	No
Acknowledge Date:		Used Oil Burner:	No
Accessibility:		UO Market Burner:	No
Land Type:		UO Spec Marketer:	No
Fed Waste Gen Own:	HQ	Current Site Name:	COMLINEAR INC/514 RAILROAD AVE
Fed Waste Gen Cd:	N	Location Street No:	514
Fed Waste Gen Desc:		Location Street 1:	RAILROAD AVE
ST Waste Gen Own:	CO	Location Street 2:	
State Waste Gen Cd:	F	Location City:	LOVELAND
Short Term Gen:	No	Location State:	CO
Importer Activity:	No	Location Zip Code:	80537
Mixed Waste Gen:	No	County Code:	CO069
Transporter:	No	State District:	
Transfer Facility:	No	Mailing Street No:	
TSD Activity:	No	Mailing Street 1:	
Recycler Activity:	No	Mailing Street 2:	
Onsite Burn Exempt:	No	Mailing City:	
Furnace Exemption:	No	Mailing State:	
Underground Inject:	No	Mailing Zip Code:	
Off Site Receipt:	No	Mailing Country:	US
Waste Dest Fac:	No	Contact First Name:	
Subpart K College:	No	Contact Middle Initial:	
Subpart K Hospital:	No	Contact Last Name:	
Subpart K Non Profit:	No	Contact Street No:	
Subpart K Withdraw:	N	Contact Street 1:	
Include Ntnl Rprt:		Contact Street 2:	
Reporting Cycle:		Contact City:	
LQHUV:	N	Contact State:	
Trader Importer:		Contact Zip:	
Trader Exporter:		Contact Country:	US
Slab Importer:		Contact Phone:	
Slab Exporter:		Contact Phone Ext:	
Current Record:	Yes	Contact Fax:	
Location Country:	US	Contact Email Addr:	
State District Owner:		Contact Title:	

Violation/Evaluation Details

Evaluation ID:	000	Former Citation:	
Eval Start Date:	19941221	Sched Compl Dt:	
Evaluation Agency:	S	Enforcement ID:	
Evaluation Type:	FCI	Enforcement Agency:	
Eval Resp Person:	COWAV	Enforce Action Dt:	
Eval Suborg:	S	Enforcement Type:	
Found Violation:	N	Enforce Type Desc:	
Citizen Complaint:	No	Enforce Resp Person:	

Map Key	Number of Records	Direction	Distance (mi/ft)	Elev/Diff (ft)	Site	DB
<div> <div> Multimedia Inspect: No Sampling Flag: No Not Subtitle C: No Focus Area: CRR Focus Area Desc: CORRECTIVE ACTION REVIEW Handler Actvty Loc: CO Handler Name: COMLINEAR INC/514 RAILROAD AVE Region: 08 State: CO Land Type: Date of Request: Date Response Rcvd: Request Agency: Request Actvty Loc: Viol Activity Loc: Viol Determined: Violation Type: Viol Determined Dt: Rtrn to Compl Dt: Rtrn to Compl Qual: Viol Resp Agency: Evaluation Type Description: FOCUSED COMPLIANCE INSPECTION Violation Short Description: Respondent Name: SEP Type Description: </div> <div> Enforce Suborg: Enforce Actvty Loc: Docket No: Attorney: Corr Act Component: Appeal Init Dt: Appeal Resolved Dt: Disposition Status: Disp Status Dt: Disp Status Desc: Lead Agency: Expenditure Amount: SEP Sched Comp Dt: SEP Actual Comp Dt: SEP Defaulted Dt: SEP Type: Prop Penalty Amt: Final Monetary Amt: Paid Amount: Final Count: Final Amount: </div> </div>						
<u>Violation/Evaluation Details</u>						
<div> <div> Evaluation ID: 000 Eval Start Date: 19941209 Evaluation Agency: S Evaluation Type: FCI Eval Resp Person: COWAV Eval Suborg: S Found Violation: N Citizen Complaint: No Multimedia Inspect: No Sampling Flag: No Not Subtitle C: No Focus Area: CRR Focus Area Desc: CORRECTIVE ACTION REVIEW Handler Actvty Loc: CO Handler Name: COMLINEAR INC/514 RAILROAD AVE Region: 08 State: CO Land Type: Date of Request: Date Response Rcvd: Request Agency: Request Actvty Loc: Viol Activity Loc: Viol Determined: Violation Type: Viol Determined Dt: Rtrn to Compl Dt: Rtrn to Compl Qual: Viol Resp Agency: Evaluation Type Description: FOCUSED COMPLIANCE INSPECTION Violation Short Description: Respondent Name: SEP Type Description: </div> <div> Former Citation: Sched Compl Dt: Enforcement ID: Enforcement Agency: Enforce Action Dt: Enforcement Type: Enforce Type Desc: Enforce Resp Person: Enforce Suborg: Enforce Actvty Loc: Docket No: Attorney: Corr Act Component: Appeal Init Dt: Appeal Resolved Dt: Disposition Status: Disp Status Dt: Disp Status Desc: Lead Agency: Expenditure Amount: SEP Sched Comp Dt: SEP Actual Comp Dt: SEP Defaulted Dt: SEP Type: Prop Penalty Amt: Final Monetary Amt: Paid Amount: Final Count: Final Amount: </div> </div>						
8	1 of 1	S	0.12 / 632.77	4,983.12 / -2	PUBLIC SERVICE ,LOVLAND SERVICE CENTER 428 CLEVELAND AVE LOVELAND CO 80537	RCRA NON GEN

Map Key	Number of Records	Direction	Distance (mi/ft)	Elev/Diff (ft)	Site	DB
<hr/>						
EPA Handler ID:		COD980961726				
Land Type Code:						
Land Type Desc:						
Federal Waste Generator Code:	N					
Gen Status Univ Code:	N					
Gen Status Univ Desc:	No Report					
Importer Activity:	No					
Mixed Waste Generator:	No					
Transporter Activity:	No					
Transfer Facility:	No					
Recycler Activity:	No					
Onsite Burner Exemption:	No					
Furnace Exemption:	No					
Underground Inject Activity:	No					
Receives Waste from Offsite:	No					
TSD Type:	-----					
TSD Activity:	No					
Corrective Action Univ:	No					
Action has been Imposed:	No					
Action under 3004 (U)/(V):	No					
Institutional Control Indicator:	N					
Used Oil Transporter:						
Used Oil Transfer Facility:						
Used Oil Processor:						
Used Oil Refiner:						
Used Oil Burner:						
Used Oil Market Burner:						
Used Oil Spec Marketer:						
Activity Location:		CO				
County Code:		CO069				
County Name:		LARIMER				
Contact Name:		HARRY-E MOSELEY				
Contact Phone No and Ext:		303-294-3704				
Contact Email:						
Contact Address:		PO BOX 840, DENVER, CO, 80201, US				
Mailing Address:		PO BOX 840, DENVER, CO, 80201, US				

Owner/Operator Details

Owner/Operator Ind:	CO	Country:	
Name:	LEASED	Zip Code:	99999
Street No:		Phone:	999-999-9999
Street 1:	DATA NOT REQUESTED	Type:	P
Street 2:		Date Became Current:	
City:	DATA NOT REQUESTED	Date Ended Current:	
State:	CO		
Source Type:	N		

Hazardous Waste Details

Hazardous Waste Code Owner:	HQ	
Hazardous Waste Code:	F001	
Source Type:	N	
Code Type:	F	
Waste Code Description:	THE FOLLOWING SPENT HALOGENATED SOLVENTS USED IN DEGREASING: TETRACHLOROETHYLENE, TRICHLOROETHYLENE, METHYLENE CHLORIDE, 1,1,1-TRICHLOROETHANE, CARBON TETRACHLORIDE AND CHLORINATED FLUOROCARBONS; ALL SPENT SOLVENT MIXTURES/BLENDS USED IN DEGREASING CONTAINING, BEFORE USE, A TOTAL OF TEN PERCENT OR MORE (BY VOLUME) OF ONE OR MORE OF THE ABOVE HALOGENATED SOLVENTS OR THOSE SOLVENTS LISTED IN F002, F004, AND F005; AND STILL BOTTOMS FROM THE RECOVERY OF THESE SPENT SOLVENTS AND SPENT SOLVENT MIXTURES.	
Waste Code Active Status:	Yes	
BR Waste Code Active Status:	Yes	
Hazardous Waste Code Owner:	HQ	
Hazardous Waste Code:	F002	
Source Type:	N	

Map Key	Number of Records	Direction	Distance (mi/ft)	Elev/Diff (ft)	Site	DB
Code Type:		F				
Waste Code Description:		THE FOLLOWING SPENT HALOGENATED SOLVENTS: TETRACHLOROETHYLENE, METHYLENE CHLORIDE, TRICHLOROETHYLENE, 1,1,1-TRICHLOROETHANE, CHLOROBENZENE, 1,1,2-TRICHLORO-1,2,2-TRIFLUOROETHANE, ORTHO-DICHLOROBENZENE, TRICHLOROFLUOROMETHANE, AND 1,1,2, TRICHLOROETHANE; ALL SPENT SOLVENT MIXTURES/BLENDS CONTAINING, BEFORE USE, A TOTAL OF TEN PERCENT OR MORE (BY VOLUME) OF ONE OR MORE OF THE ABOVE HALOGENATED SOLVENTS OR THOSE SOLVENTS LISTED IN F001, F004, AND F005; AND STILL BOTTOMS FROM THE RECOVERY OF THESE SPENT SOLVENTS AND SPENT SOLVENT MIXTURES.				
Waste Code Active Status:		Yes				
BR Waste Code Active Status:		Yes				
Hazardous Waste Code Owner:		HQ				
Hazardous Waste Code:		D000				
Source Type:		N				
Code Type:		D				
Waste Code Description:		DESCRIPTION				
Waste Code Active Status:		No				
BR Waste Code Active Status:		No				
Hazardous Waste Code Owner:		HQ				
Hazardous Waste Code:		F003				
Source Type:		N				
Code Type:		F				
Waste Code Description:		THE FOLLOWING SPENT NONHALOGENATED SOLVENTS: XYLENE, ACETONE, ETHYL ACETATE, ETHYL BENZENE, ETHYL ETHER, METHYL ISOBUTYL KETONE, N-BUTYL ALCOHOL, CYCLOHEXANONE, AND METHANOL; ALL SPENT SOLVENT MIXTURES/BLENDS CONTAINING, BEFORE USE, ONLY THE ABOVE SPENT NONHALOGENATED SOLVENTS; AND ALL SPENT SOLVENT MIXTURES/BLENDS CONTAINING, BEFORE USE, ONE OR MORE OF THE ABOVE NONHALOGENATED SOLVENTS, AND A TOTAL OF TEN PERCENT OR MORE (BY VOLUME) OF ONE OR MORE OF THOSE SOLVENTS LISTED IN F001, F002, F004, AND F005; AND STILL BOTTOMS FROM THE RECOVERY OF THESE SPENT SOLVENTS AND SPENT SOLVENT MIXTURES.				
Waste Code Active Status:		Yes				
BR Waste Code Active Status:		Yes				
Hazardous Waste Code Owner:		HQ				
Hazardous Waste Code:		D002				
Source Type:		N				
Code Type:		D				
Waste Code Description:		CORROSIVE WASTE				
Waste Code Active Status:		Yes				
BR Waste Code Active Status:		Yes				
Hazardous Waste Code Owner:		HQ				
Hazardous Waste Code:		F005				
Source Type:		N				
Code Type:		F				
Waste Code Description:		THE FOLLOWING SPENT NONHALOGENATED SOLVENTS: TOLUENE, METHYL ETHYL KETONE, CARBON DISULFIDE, ISOBUTANOL, PYRIDINE, BENZENE, 2-ETHOXYETHANOL, AND 2-NITROPROPANE; ALL SPENT SOLVENT MIXTURES/BLENDS CONTAINING, BEFORE USE, A TOTAL OF TEN PERCENT OR MORE (BY VOLUME) OF ONE OR MORE OF THE ABOVE NONHALOGENATED SOLVENTS OR THOSE SOLVENTS LISTED IN F001, F002, OR F004; AND STILL BOTTOMS FROM THE RECOVERY OF THESE SPENT SOLVENTS AND SPENT SOLVENT MIXTURES.				
Waste Code Active Status:		Yes				
BR Waste Code Active Status:		Yes				
Hazardous Waste Code Owner:		HQ				
Hazardous Waste Code:		D001				
Source Type:		N				
Code Type:		D				
Waste Code Description:		IGNITABLE WASTE				
Waste Code Active Status:		Yes				
BR Waste Code Active Status:		Yes				

Handler Details

Source Type:	N	Used Oil Transporter:	No
Receive Date:	19930715	UO Transfer Fac:	No
Non Notifier:		Used Oil Processor:	No

Map Key	Number of Records	Direction	Distance (mi/ft)	Elev/Diff (ft)	Site	DB
Acknowledge Flag: Acknowledge Date: Accessibility: Land Type: Fed Waste Gen Own: HQ					Used Oil Refiner: No Used Oil Burner: No UO Market Burner: No UO Spec Marketer: No Current Site Name: PUBLIC SERVICE ,LOVLAND SERVICE CENTER	
Fed Waste Gen Cd: N Fed Waste Gen Desc: ST Waste Gen Own: CO State Waste Gen Cd: 7 Short Term Gen: No Importer Activity: No Mixed Waste Gen: No Transporter: No Transfer Facility: No TSD Activity: No Recycler Activity: No Onsite Burn Exempt: No Furnace Exemption: No Underground Inject: No Off Site Receipt: No Waste Dest Fac: No Subpart K College: No Subpart K Hospital: No Subpart K Non Profit: No Subpart K Withdraw: N Include Ntnl Rprt: Reporting Cycle: LQHUW: N Trader Importer: Trader Exporter: Slab Importer: Slab Exporter: Current Record: Yes Location Country: US State District Owner:					Location Street No: 428 Location Street 1: CLEVELAND AVE Location Street 2: Location City: LOVELAND Location State: CO Location Zip Code: 80537 County Code: CO069 State District: Mailing Street No: Mailing Street 1: PO BOX 840 Mailing Street 2: Mailing City: DENVER Mailing State: CO Mailing Zip Code: 80201 Mailing Country: US Contact First Name: HARRY-E Contact Middle Initial: Contact Last Name: MOSELEY Contact Street No: Contact Street 1: PO BOX 840 Contact Street 2: Contact City: DENVER Contact State: CO Contact Zip: 80201 Contact Country: US Contact Phone: 303-294-3704 Contact Phone Ext: Contact Fax: Contact Email Addr: Contact Title:	

9 1 of 1 SW 0.13 / 691.65 4,984.43 / 0 12828 - City Of Loveland South Tank B 5th & Railroad Loveland, CO 80538 CO **LST**

Facility ID: 12828
County: Larimer County
Latitude: 40.396523
Longitude: -105.076651

Events

Event ID:	3416	Logged By:	
Alt Event ID:	9000949-1	Logged On:	Wednesday, April 1, 1992
Status:	Closed	Reviewer:	Dennis Hotovec
Discovery:		Sardonix Prim. ID:	
Source of Release:		Sardonix Sec. ID:	
Cause of Release:		Conf. Release Date:	4/1/1992
Site Classif.:		Site Name:	City Of Loveland South Tank B
MTBE Classif.:		City County Zip:	Loveland, Larimer, 80538
Proj. Closure Date:			
Location1:	5th & Railroad		
Location2:			
Location3:			

Events Activities

Activity:	Site Assessment Request	Date:	1/1/1876
------------------	-------------------------	--------------	----------

<i>Map Key</i>	<i>Number of Records</i>	<i>Direction</i>	<i>Distance (mi/ft)</i>	<i>Elev/Diff (ft)</i>	<i>Site</i>	<i>DB</i>
Activity:	Confirmed Release Reported			Date:	4/1/1992	
Activity:	CAP - Corrective Action Plan			Date:	4/1/1992	
Activity:	Other Notable Reports			Date:	5/12/1992	
Activity:	LUST Cleanup Initiated: Petroleum			Date:	8/21/1997	
Activity:	CR - No Further Action Required			Date:	8/21/1997	
Activity:	Send Closure Letter - NFA			Date:	8/21/1997	
Activity:	Site Cleanup Completed			Date:	8/21/1997	
Activity:	Tank Release Under Control			Date:	8/21/1997	
Activity:	REV Cleanup Completed			Date:	8/21/1997	

10 1 of 1 **NNE** 0.14 / 752.86 4,987.08 / 2 9491 - Cenex Express 805 N Lincoln Ave Loveland, CO 80537 CO **LST**

Facility ID: 9491
County: Larimer County
Latitude: 40.399842
Longitude: -105.073403

Events

Event ID:	8417	Logged By:	Kathleen Turner
Alt Event ID:		Logged On:	Tuesday, January 2, 2001
Status:	Closed	Reviewer:	Robert Herbert
Discovery:		Sardonys Prim. ID:	USLARPES
Source of Release:	Tank	Sardonys Sec. ID:	001
Cause of Release:		Conf. Release Date:	12/28/2000
Site Classif.:	2.7	Site Name:	Coastal Mart #1239
MTBE Classif.:	Pathway Eliminated	City County Zip:	Loveland, Larimer, 80537
Proj. Closure Date:	9/30/2016		
Location1:	805 N Lincoln Ave		
Location2:			
Location3:			

Events Activities

Activity:	Confirmed Release Reported	Date:	12/28/2000
Activity:	SSF / SCR Request Letter Sent	Date:	1/8/2001
Activity:	SSF - Site Summary Form Received	Date:	1/29/2001
Activity:	Change Status	Date:	5/17/2001
Activity:	SCR Deadline Extension Request Received	Date:	6/29/2001
Activity:	Phone Call Received	Date:	8/30/2001
Activity:	SCR - Site Characterization Report Received	Date:	9/12/2001
Activity:	Phone Call Received	Date:	11/6/2001
Activity:	Monitoring Report Received	Date:	12/17/2001
Activity:	SCR Incomplete Letter Sent	Date:	12/18/2001

Map Key	Number of Records	Direction	Distance (mi/ft)	Elev/Diff (ft)	Site	DB
Activity:		Request for Extension Received		Date:	2/14/2002	
Activity:		Miscellaneous Correspondence Sent		Date:	2/19/2002	
Activity:		Monitoring Report Received		Date:	3/22/2002	
Activity:		SCR Deadline Extension Request Received		Date:	4/17/2002	
Activity:		SCR Deadline Extension Approval Letter Sent		Date:	4/22/2002	
Activity:		Monitoring Report Received		Date:	5/28/2002	
Activity:		SCR - Site Characterization Report Received		Date:	6/17/2002	
Activity:		Monitoring Report Received		Date:	8/20/2002	
Activity:		Notify Inspector		Date:	9/5/2002	
Activity:		SCR Final Request Letter Sent		Date:	9/5/2002	
Activity:		Receive Misc Correspondence		Date:	9/9/2002	
Activity:		SCR Deadline Extension Request Received		Date:	10/23/2002	
Activity:		SCR Deadline Extension Approval Letter Sent		Date:	10/23/2002	
Activity:		Monitoring Report Received		Date:	11/29/2002	
Activity:		Receive Misc Correspondence		Date:	12/2/2002	
Activity:		SCR Deadline Extension Request Received		Date:	12/17/2002	
Activity:		SCR Deadline Extension Approval Letter Sent		Date:	12/18/2002	
Activity:		SCR - Site Characterization Report Received		Date:	2/14/2003	
Activity:		CAP EFS Effective Date		Date:	3/1/2003	
Activity:		Monitoring Report Received		Date:	3/3/2003	
Activity:		CAP Request Letter Sent		Date:	3/11/2003	
Activity:		Change Status		Date:	3/12/2003	
Activity:		CAP - Corrective Action Plan Received		Date:	6/2/2003	
Activity:		Monitoring Report Received		Date:	6/5/2003	
Activity:		Monitoring Report Received		Date:	8/11/2003	
Activity:		Monitoring Report Received		Date:	11/13/2003	
Activity:		Electronic EFS Received		Date:	12/8/2003	
Activity:		Change Status		Date:	12/16/2003	
Activity:		CAP Conditional Approval Letter Sent		Date:	12/17/2003	
Activity:		CAP Conditional Approval Accepted		Date:	1/8/2004	
Activity:		Monitoring Report Received		Date:	3/10/2004	
Activity:		Monitoring Report Received		Date:	6/18/2004	
Activity:		CAP Addendum/Modification Received		Date:	6/24/2004	
Activity:		Electronic EFS Received		Date:	6/29/2004	

Map Key	Number of Records	Direction	Distance (mi/ft)	Elev/Diff (ft)	Site	DB
Activity:		Monitoring Report Received		Date:	8/10/2004	
Activity:		CAP EFS in Negotiation		Date:	8/26/2004	
Activity:		Signed EFS Received		Date:	11/5/2004	
Activity:		CAP Modification Approval Letter Sent		Date:	11/8/2004	
Activity:		Monitoring Report Received		Date:	12/20/2004	
Activity:		Monitoring Report Received		Date:	2/22/2005	
Activity:		Monitoring Report Received		Date:	6/9/2005	
Activity:		Other Notable Reports Received		Date:	8/9/2005	
Activity:		Electronic EFS Received		Date:	8/9/2005	
Activity:		Monitoring Report Received		Date:	9/28/2005	
Activity:		MTBE Initial Report Extension Request		Date:	11/30/2005	
Activity:		MTBE Initial Report Extension Granted		Date:	12/2/2005	
Activity:		Monitoring Report Received		Date:	1/23/2006	
Activity:		Other Notable Reports Received		Date:	2/1/2006	
Activity:		CAP Addendum/Modification Received		Date:	3/6/2006	
Activity:		Monitoring Report Received		Date:	3/6/2006	
Activity:		CAP EFS in Negotiation		Date:	6/6/2006	
Activity:		Signed EFS Received		Date:	6/19/2006	
Activity:		CAP Modification Approval Letter Sent		Date:	6/21/2006	
Activity:		Monitoring Report Received		Date:	6/23/2006	
Activity:		Monitoring Report Received		Date:	9/1/2006	
Activity:		MTBE MARS Report Requested		Date:	10/5/2006	
Activity:		Monitoring Report Received		Date:	11/21/2006	
Activity:		Monitoring Report Received		Date:	4/16/2007	
Activity:		Monitoring Report Received		Date:	5/23/2007	
Activity:		Monitoring Report Received		Date:	9/18/2007	
Activity:		Monitoring Report Received		Date:	1/30/2008	
Activity:		Monitoring Report Received		Date:	5/9/2008	
Activity:		Monitoring Report Received		Date:	7/1/2008	
Activity:		Phone Call Received		Date:	7/22/2008	
Activity:		Site Visit		Date:	7/30/2008	
Activity:		Other Notable Reports Received		Date:	8/27/2008	
Activity:		Monitoring Report Received		Date:	10/10/2008	
Activity:		Monitoring Report Received		Date:	12/19/2008	

<i>Map Key</i>	<i>Number of Records</i>	<i>Direction</i>	<i>Distance (mi/ft)</i>	<i>Elev/Diff (ft)</i>	<i>Site</i>	<i>DB</i>
Activity:		Meeting Held		Date:	2/6/2009	
Activity:		Other Notable Reports Received		Date:	2/6/2009	
Activity:		Other Notable Letters Received		Date:	2/26/2009	
Activity:		Monitoring Report Received		Date:	5/8/2009	
Activity:		Monitoring Report Received		Date:	8/17/2009	
Activity:		MTBE MARS Report Received		Date:	9/30/2009	
Activity:		Phone Call Received		Date:	12/9/2009	
Activity:		Monitoring Report Received		Date:	12/23/2009	
Activity:		MTBE Pathway Elimination Letter Sent		Date:	12/29/2009	
Activity:		Monitoring Report Received		Date:	2/10/2010	
Activity:		Phone Call Received		Date:	3/1/2010	
Activity:		Monitoring Report Received		Date:	4/19/2010	
Activity:		Electronic EFS Received		Date:	5/19/2010	
Activity:		CAP Addendum/Modification Received		Date:	5/19/2010	
Activity:		CAP EFS in Negotiation		Date:	6/8/2010	
Activity:		Group Review		Date:	6/8/2010	
Activity:		CAP Modification Approval Letter Sent		Date:	7/30/2010	
Activity:		Monitoring Report Received		Date:	8/11/2010	
Activity:		Monitoring Report Received		Date:	11/19/2010	
Activity:		Converted to 2009 RCGs		Date:	1/18/2011	
Activity:		Monitoring Report Received		Date:	2/8/2011	
Activity:		Monitoring Report Received		Date:	5/3/2011	
Activity:		Monitoring Report Received		Date:	8/5/2011	
Activity:		Monitoring Report Received		Date:	11/15/2011	
Activity:		Monitoring Report Received		Date:	1/31/2012	
Activity:		Other Notable Reports Received		Date:	4/23/2012	
Activity:		Electronic EFS Received		Date:	4/23/2012	
Activity:		Monitoring Report Received		Date:	5/9/2012	
Activity:		Monitoring Report Received		Date:	8/9/2012	
Activity:		In Peer Review		Date:	9/17/2012	
Activity:		Monitoring Report Received		Date:	10/12/2012	
Activity:		Monitoring Report Received		Date:	1/22/2013	
Activity:		Phone Call Received		Date:	1/28/2013	
Activity:		CAP Extended Due Date		Date:	3/29/2013	

<i>Map Key</i>	<i>Number of Records</i>	<i>Direction</i>	<i>Distance (mi/ft)</i>	<i>Elev/Diff (ft)</i>	<i>Site</i>	<i>DB</i>
Activity:		CAP Addendum/Modification Received		Date:		3/29/2013
Activity:		Electronic EFS Received		Date:		3/29/2013
Activity:		CAP EFS in Negotiation		Date:		5/16/2013
Activity:		Monitoring Report Received		Date:		5/28/2013
Activity:		Monitoring Report Received		Date:		7/3/2013
Activity:		CAP Modification Approval Letter Sent		Date:		9/9/2013
Activity:		Monitoring Report Received		Date:		10/11/2013
Activity:		Monitoring Report Received		Date:		12/31/2013
Activity:		Monitoring Report Received		Date:		4/10/2014
Activity:		Other Notable Letters Received		Date:		6/23/2014
Activity:		Monitoring Report Received		Date:		7/9/2014
Activity:		Monitoring Report Received		Date:		10/10/2014
Activity:		Monitoring Report Received		Date:		1/2/2015
Activity:		Email Sent		Date:		1/6/2015
Activity:		Monitoring Report Received		Date:		5/14/2015
Activity:		Monitoring Report Received		Date:		8/21/2015
Activity:		Monitoring Report Received		Date:		11/25/2015
Activity:		Monitoring Report Received		Date:		2/4/2016
Activity:		Email Sent		Date:		2/12/2016
Activity:		CAP Addendum/Modification Received		Date:		3/16/2016
Activity:		CAP MOD - Revised CAP MOD Received		Date:		3/18/2016
Activity:		Monitoring Report Received		Date:		7/14/2016
Activity:		Miscellaneous Correspondence Sent		Date:		7/21/2016
Activity:		CAP Modification Approval Letter Sent		Date:		7/21/2016
Activity:		Email Sent		Date:		7/21/2016
Activity:		In Peer Review		Date:		7/22/2016
Activity:		Miscellaneous Correspondence Sent		Date:		7/26/2016
Activity:		Closure Letter Sent (Tier III)		Date:		8/25/2016
Activity:		Other Notable Reports Received		Date:		2/15/2017

Reimbursement Application

RAP ID:	6155	RAP Status:	Approved
Facility ID:	9491	RAP Filed:	5/16/2002
Payee Name:	Coastal Mart, Inc.	Reimburse Request:	\$13,248.93
Eligibility:	Tank Owner/Operator	Net Reimbursement:	\$3,100.65
Total Reduction:	2.0%	PTRL TNK Comm Dt:	10/4/2002
Total Reimburse:	\$353,182.23	Fund Pay Rprt Date:	10/4/2002
Max Amt Reduction:	\$1,960,000.00	Payment Voucher Dt:	10/24/2002

<i>Map Key</i>	<i>Number of Records</i>	<i>Direction</i>	<i>Distance (mi/ft)</i>	<i>Elev/Diff (ft)</i>	<i>Site</i>	<i>DB</i>
<hr/>						
Technical Reviewer:	Robert Herbert			Protest No:		
Email Address:				Fund Analyst:	Joy Shulman	
Phone:				FA Email Address:	No Email Address	
Final RAP:	31667			FA Phone:	(303) 318-8511	
RAP Type:	Original					
Special Conditions:						
 <u>Event RA Activities</u>						
Date:	5/16/2002			Activity:	Claim Filed	
Date:	7/24/2002			Activity:	Deficiency Letter Sent	
Date:	8/14/2002			Activity:	Deficiency Letter Response	
Date:	10/11/2002			Activity:	Fund Payment Report Signed	
Date:	10/15/2002			Activity:	Contract approved by OIS	
 <u>Reimbursement Application</u>						
RAP ID:	7426			RAP Status:	Approved	
Facility ID:	9491			RAP Filed:	4/3/2003	
Payee Name:	Coastal Mart, Inc.			Reimburse Request:	\$31,733.89	
Eligibility:	Tank Owner/Operator			Net Reimbursement:	\$28,645.97	
Total Reduction:	2.0%			PTRL TNK Comm Dt:	N.A.	
Total Reimburse:	\$353,182.23			Fund Pay Rprt Date:	6/10/2003	
Max Amt Reduction:	\$1,960,000.00			Payment Voucher Dt:	6/19/2003	
Technical Reviewer:	Robert Herbert			Protest No:		
Email Address:				Fund Analyst:	Joy Shulman	
Phone:				FA Email Address:	No Email Address	
Final RAP:	31667			FA Phone:	(303) 318-8511	
RAP Type:	Supplemental					
Special Conditions:						
 <u>Event RA Activities</u>						
Date:	4/3/2003			Activity:	Claim Filed	
Date:	6/11/2003			Activity:	Fund Payment Report Signed	
Date:	6/18/2003			Activity:	Contract approved by OIS	
 <u>Reimbursement Application</u>						
RAP ID:	11068			RAP Status:	Approved	
Facility ID:	9491			RAP Filed:	2/25/2005	
Payee Name:	Coastal Mart, Inc.			Reimburse Request:	\$34,361.58	
Eligibility:	Tank Owner/Operator			Net Reimbursement:	\$33,674.35	
Total Reduction:	2.0%			PTRL TNK Comm Dt:	N.A.	
Total Reimburse:	\$353,182.23			Fund Pay Rprt Date:	12/1/2005	
Max Amt Reduction:	\$1,960,000.00			Payment Voucher Dt:	12/28/2005	
Technical Reviewer:	Robert Herbert			Protest No:		
Email Address:				Fund Analyst:	Joy Shulman	
Phone:				FA Email Address:	No Email Address	
Final RAP:	31667			FA Phone:	(303) 318-8511	
RAP Type:	eRAP Supplemental					
Special Conditions:						
 <u>Event RA Activities</u>						
Date:	2/25/2005			Activity:	Claim Filed	
Date:	3/31/2005			Activity:	Deficiency Letter Sent - Need More Info	

<i>Map Key</i>	<i>Number of Records</i>	<i>Direction</i>	<i>Distance (mi/ft)</i>	<i>Elev/Diff (ft)</i>	<i>Site</i>	<i>DB</i>
Date:	4/15/2005			Activity:	Deficiency Letter Response	
Date:	5/12/2005			Activity:	ERAP Received	
Date:	5/12/2005			Activity:	Deficiency - E-mail	
Date:	7/10/2005			Activity:	Deficiency - E-mail	
Date:	12/16/2005			Activity:	Fund Payment Report Signed	
Date:	12/21/2005			Activity:	Contract approved by OIS	
<u>Reimbursement Application</u>						
RAP ID:	11067			RAP Status:	Approved	
Facility ID:	9491			RAP Filed:	2/25/2005	
Payee Name:	Coastal Mart, Inc.			Reimburse Request:	\$36,794.90	
Eligibility:	Tank Owner/Operator			Net Reimbursement:	\$14,498.81	
Total Reduction:	2.0%			PTRL TNK Comm Dt:	N.A.	
Total Reimburse:	\$353,182.23			Fund Pay Rprt Date:	2/16/2006	
Max Amt Reduction:	\$1,960,000.00			Payment Voucher Dt:	3/15/2006	
Technical Reviewer:	Robert Herbert			Protest No:		
Email Address:				Fund Analyst:	Carolyn Skaggs	
Phone:				FA Email Address:	carolyn.skaggs@state.co.us	
Final RAP:	31667			FA Phone:	(303) 318-8514	
RAP Type:	Supplemental					
Special Conditions:						
<u>Event RA Activities</u>						
Date:	2/25/2005			Activity:	Claim Filed	
Date:	5/12/2005			Activity:	Deficiency Letter Sent	
Date:	1/17/2006			Activity:	Deficiency Letter Sent	
Date:	2/10/2006			Activity:	Deficiency Letter Response	
Date:	2/22/2006			Activity:	Fund Payment Report Signed	
Date:	3/6/2006			Activity:	Contract approved by OIS	
<u>Reimbursement Application</u>						
RAP ID:	13367			RAP Status:	Approved	
Facility ID:	9491			RAP Filed:	2/10/2006	
Payee Name:	Coastal Mart, Inc.			Reimburse Request:	\$21,780.87	
Eligibility:	Tank Owner/Operator			Net Reimbursement:	\$21,345.25	
Total Reduction:	2.0%			PTRL TNK Comm Dt:	N.A.	
Total Reimburse:	\$353,182.23			Fund Pay Rprt Date:	7/12/2006	
Max Amt Reduction:	\$1,960,000.00			Payment Voucher Dt:	7/19/2006	
Technical Reviewer:	Robert Herbert			Protest No:		
Email Address:				Fund Analyst:	Joy Shulman	
Phone:				FA Email Address:	No Email Address	
Final RAP:	31667			FA Phone:	(303) 318-8511	
RAP Type:	eRAP Supplemental					
Special Conditions:						
<u>Event RA Activities</u>						
Date:	2/10/2006			Activity:	Claim Filed	
Date:	3/24/2006			Activity:	Deficiency Letter Sent - Need More Info	

<i>Map Key</i>	<i>Number of Records</i>	<i>Direction</i>	<i>Distance (mi/ft)</i>	<i>Elev/Diff (ft)</i>	<i>Site</i>	<i>DB</i>
<i>Date:</i>	3/28/2006			<i>Activity:</i>	ERAP Received	
<i>Date:</i>	4/7/2006			<i>Activity:</i>	ERAP Received	
<i>Date:</i>	7/12/2006			<i>Activity:</i>	Fund Payment Report Dated and Signed - use starting 3/27/06	
<i>Date:</i>	7/14/2006			<i>Activity:</i>	Contract approved by OIS	
<u>Reimbursement Application</u>						
<i>RAP ID:</i>	15131			<i>RAP Status:</i>	Approved	
<i>Facility ID:</i>	9491			<i>RAP Filed:</i>	12/15/2006	
<i>Payee Name:</i>	Coastal Mart, Inc.			<i>Reimburse Request:</i>	\$40,255.30	
<i>Eligibility:</i>	Tank Owner/Operator			<i>Net Reimbursement:</i>	\$39,071.60	
<i>Total Reduction:</i>	2.0%			<i>PTRL TNK Comm Dt:</i>	N.A.	
<i>Total Reimburse:</i>	\$353,182.23			<i>Fund Pay Rprt Date:</i>	4/26/2007	
<i>Max Amt Reduction:</i>	\$1,960,000.00			<i>Payment Voucher Dt:</i>	5/15/2007	
<i>Technical Reviewer:</i>	Robert Herbert			<i>Protest No:</i>		
<i>Email Address:</i>				<i>Fund Analyst:</i>	Joy Shulman	
<i>Phone:</i>				<i>FA Email Address:</i>	No Email Address	
<i>Final RAP:</i>	31667			<i>FA Phone:</i>	(303) 318-8511	
<i>RAP Type:</i>	eRAP Supplemental					
<i>Special Conditions:</i>						
<u>Event RA Activities</u>						
<i>Date:</i>	12/15/2006			<i>Activity:</i>	Claim Filed	
<i>Date:</i>	1/16/2007			<i>Activity:</i>	Deficiency Letter Sent - Need More Info	
<i>Date:</i>	2/23/2007			<i>Activity:</i>	Deficiency Letter Response	
<i>Date:</i>	2/28/2007			<i>Activity:</i>	Deficiency - E-mail	
<i>Date:</i>	3/1/2007			<i>Activity:</i>	ERAP Received	
<i>Date:</i>	4/26/2007			<i>Activity:</i>	Fund Payment Report Dated and Signed - use starting 3/27/06	
<i>Date:</i>	5/2/2007			<i>Activity:</i>	Contract approved by OIS	
<u>Reimbursement Application</u>						
<i>RAP ID:</i>	16625			<i>RAP Status:</i>	Approved	
<i>Facility ID:</i>	9491			<i>RAP Filed:</i>	10/26/2007	
<i>Payee Name:</i>	Coastal Mart, Inc.			<i>Reimburse Request:</i>	\$11,389.01	
<i>Eligibility:</i>	Tank Owner/Operator			<i>Net Reimbursement:</i>	\$9,775.92	
<i>Total Reduction:</i>	2.0%			<i>PTRL TNK Comm Dt:</i>	N.A.	
<i>Total Reimburse:</i>	\$353,182.23			<i>Fund Pay Rprt Date:</i>	1/7/2008	
<i>Max Amt Reduction:</i>	\$1,960,000.00			<i>Payment Voucher Dt:</i>	1/25/2008	
<i>Technical Reviewer:</i>	Robert Herbert			<i>Protest No:</i>		
<i>Email Address:</i>				<i>Fund Analyst:</i>	Joy Shulman	
<i>Phone:</i>				<i>FA Email Address:</i>	No Email Address	
<i>Final RAP:</i>	31667			<i>FA Phone:</i>	(303) 318-8511	
<i>RAP Type:</i>	eRAP Supplemental					
<i>Special Conditions:</i>						
<u>Event RA Activities</u>						
<i>Date:</i>	10/26/2007			<i>Activity:</i>	Claim Filed	
<i>Date:</i>	10/31/2007			<i>Activity:</i>	Deficiency Letter Sent - Need More Info	
<i>Date:</i>	11/1/2007			<i>Activity:</i>	ERAP Received	

Map Key	Number of Records	Direction	Distance (mi/ft)	Elev/Diff (ft)	Site	DB
Date:	1/7/2008			Activity:	Fund Payment Report Dated and Signed - use starting 3/27/06	
Date:	1/15/2008			Activity:	Contract approved by OIS	
<u>Reimbursement Application</u>						
RAP ID:	21606			RAP Status:	Approved	
Facility ID:	9491			RAP Filed:	8/19/2010	
Payee Name:	Coastal Mart, Inc.			Reimburse Request:	\$15,456.18	
Eligibility:	Tank Owner/Operator			Net Reimbursement:	\$15,147.06	
Total Reduction:	2.0%			PTRL TNK Comm Dt:	N.A.	
Total Reimburse:	\$353,182.23			Fund Pay Rprt Date:	3/1/2011	
Max Amt Reduction:	\$1,960,000.00			Payment Voucher Dt:	3/16/2011	
Technical Reviewer:	Robert Herbert			Protest No:		
Email Address:				Fund Analyst:	Joy Shulman	
Phone:				FA Email Address:	No Email Address	
Final RAP:	31667			FA Phone:	(303) 318-8511	
RAP Type:	eRAP Supplemental					
Special Conditions:	Recd W-9 dated 6/8/11 and 147C dated 11/30/11 listing El Paso Remediation Company as the updated entity name on 12/20/11 - CAHII 4/24/13					
<u>Event RA Activities</u>						
Date:	8/19/2010			Activity:	Claim Filed	
Date:	10/12/2010			Activity:	Deficiency Letter Sent - Need More Info	
Date:	10/13/2010			Activity:	ERAP Received	
Date:	12/8/2010			Activity:	ERAP EFS 2009 RCG Update In Process	
Date:	3/1/2011			Activity:	Fund Payment Report Dated and Signed - use starting 3/27/06	
Date:	3/3/2011			Activity:	Contract approved by OIS	
<u>Reimbursement Application</u>						
RAP ID:	21605			RAP Status:	Approved	
Facility ID:	9491			RAP Filed:	8/19/2010	
Payee Name:	Coastal Mart, Inc.			Reimburse Request:	\$25,501.57	
Eligibility:	Tank Owner/Operator			Net Reimbursement:	\$24,178.53	
Total Reduction:	2.0%			PTRL TNK Comm Dt:	N.A.	
Total Reimburse:	\$353,182.23			Fund Pay Rprt Date:	12/15/2010	
Max Amt Reduction:	\$1,960,000.00			Payment Voucher Dt:	1/12/2011	
Technical Reviewer:	Robert Herbert			Protest No:		
Email Address:				Fund Analyst:	Joy Shulman	
Phone:				FA Email Address:	No Email Address	
Final RAP:	31667			FA Phone:	(303) 318-8511	
RAP Type:	eRAP Supplemental					
Special Conditions:						
<u>Event RA Activities</u>						
Date:	8/19/2010			Activity:	Claim Filed	
Date:	10/12/2010			Activity:	Deficiency Letter Sent - Need More Info	
Date:	10/13/2010			Activity:	ERAP Received	
Date:	11/24/2010			Activity:	Deficiency - E-mail	
Date:	11/29/2010			Activity:	ERAP Received	

Map Key	Number of Records	Direction	Distance (mi/ft)	Elev/Diff (ft)	Site	DB
Date:	12/1/2010			Activity:	ERAP Received	
Date:	12/1/2010			Activity:	Deficiency - E-mail	
Date:	12/15/2010			Activity:	Fund Payment Report Dated and Signed - use starting 3/27/06	
Date:	1/4/2011			Activity:	Contract approved by OIS	
<u>Reimbursement Application</u>						
RAP ID:	26483			RAP Status:	Approved	
Facility ID:	9491			RAP Filed:	8/7/2013	
Payee Name:	El Paso Remediation Company			Reimburse Request:	\$20,450.57	
Eligibility:	Tank Owner/Operator			Net Reimbursement:	\$20,041.56	
Total Reduction:	2.0%			PTRL TNK Comm Dt:	N.A.	
Total Reimburse:	\$353,182.23			Fund Pay Rprt Date:	10/8/2013	
Max Amt Reduction:	\$1,960,000.00			Payment Voucher Dt:	10/29/2013	
Technical Reviewer:	Robert Herbert			Protest No:		
Email Address:				Fund Analyst:	Joy Shulman	
Phone:				FA Email Address:	No Email Address	
Final RAP:	31667			FA Phone:	(303) 318-8511	
RAP Type:	eRAP Supplemental					
Special Conditions:	Recd W-9 dated 6/8/11 and 147C dated 11/30/11 listing El Paso Remediation Company as the updated entity name on 12/20/11 - CAHII 4/24/13					
<u>Event RA Activities</u>						
Date:	8/7/2013			Activity:	Claim Filed	
Date:	8/12/2013			Activity:	ERAP Received 1st One	
Date:	8/28/2013			Activity:	Deficiency Letter Sent	
Date:	8/28/2013			Activity:	Deficiency Letter Response	
Date:	10/8/2013			Activity:	Fund Payment Report Dated and Signed - use starting 3/27/06	
Date:	10/10/2013			Activity:	Contract approved by OIS	
<u>Reimbursement Application</u>						
RAP ID:	26665			RAP Status:	Approved	
Facility ID:	9491			RAP Filed:	10/2/2013	
Payee Name:	El Paso Remediation Company			Reimburse Request:	\$10,648.28	
Eligibility:	Tank Owner/Operator			Net Reimbursement:	\$10,428.58	
Total Reduction:	2.0%			PTRL TNK Comm Dt:	N.A.	
Total Reimburse:	\$353,182.23			Fund Pay Rprt Date:	11/26/2013	
Max Amt Reduction:	\$1,960,000.00			Payment Voucher Dt:	12/20/2013	
Technical Reviewer:	Robert Herbert			Protest No:		
Email Address:				Fund Analyst:	Joy Shulman	
Phone:				FA Email Address:	No Email Address	
Final RAP:	31667			FA Phone:	(303) 318-8511	
RAP Type:	eRAP Supplemental					
Special Conditions:	Recd W-9 dated 6/8/11 and 147C dated 11/30/11 listing El Paso Remediation Company as the updated entity name on 12/20/11 - CAHII 4/24/13					
<u>Event RA Activities</u>						
Date:	10/2/2013			Activity:	Claim Filed	
Date:	10/10/2013			Activity:	ERAP Received 1st One	

Map Key	Number of Records	Direction	Distance (mi/ft)	Elev/Diff (ft)	Site	DB
Date:	11/26/2013			Activity:	Fund Payment Report Dated and Signed - use starting 3/27/06	
Date:	12/3/2013			Activity:	Contract approved by OIS	
Reimbursement Application						
RAP ID:	26664			RAP Status:	Approved	
Facility ID:	9491			RAP Filed:	10/2/2013	
Payee Name:	El Paso Remediation Company			Reimburse Request:	\$13,615.08	
Eligibility:	Tank Owner/Operator			Net Reimbursement:	\$13,106.61	
Total Reduction:	2.0%			PTRL TNK Comm Dt:	N.A.	
Total Reimburse:	\$353,182.23			Fund Pay Rprt Date:	2/6/2014	
Max Amt Reduction:	\$1,960,000.00			Payment Voucher Dt:	2/26/2014	
Technical Reviewer:	Robert Herbert			Protest No:		
Email Address:				Fund Analyst:	Joy Shulman	
Phone:				FA Email Address:	No Email Address	
Final RAP:	31667			FA Phone:	(303) 318-8511	
RAP Type:	eRAP Supplemental					
Special Conditions:	Recd W-9 dated 6/8/11 and 147C dated 11/30/11 listing El Paso Remediation Company as the updated entity name on 12/20/11 - CAHII 4/24/13					
Event RA Activities						
Date:	10/2/2013			Activity:	Claim Filed	
Date:	10/10/2013			Activity:	ERAP Received 1st One	
Date:	10/18/2013			Activity:	Deficiency Letter Sent	
Date:	12/16/2013			Activity:	Deficiency Letter Response	
Date:	2/6/2014			Activity:	Fund Payment Report Dated and Signed - use starting 3/27/06	
Date:	2/7/2014			Activity:	Contract approved by OIS	
Reimbursement Application						
RAP ID:	27106			RAP Status:	Approved	
Facility ID:	9491			RAP Filed:	1/29/2014	
Payee Name:	El Paso Remediation Company			Reimburse Request:	\$6,107.18	
Eligibility:	Tank Owner/Operator			Net Reimbursement:	\$5,985.04	
Total Reduction:	2.0%			PTRL TNK Comm Dt:	N.A.	
Total Reimburse:	\$353,182.23			Fund Pay Rprt Date:	3/10/2014	
Max Amt Reduction:	\$1,960,000.00			Payment Voucher Dt:	4/4/2014	
Technical Reviewer:	Robert Herbert			Protest No:		
Email Address:				Fund Analyst:	Charles A Hammonds	
Phone:				FA Email Address:	charles.hammonds@state.co.us	
Final RAP:	31667			FA Phone:	303-318-8515	
RAP Type:	eRAP Supplemental					
Special Conditions:	Recd W-9 dated 6/8/11 and 147C dated 11/30/11 listing El Paso Remediation Company as the updated entity name on 12/20/11 - CAHII 4/24/13					
Event RA Activities						
Date:	1/29/2014			Activity:	Claim Filed	
Date:	1/30/2014			Activity:	ERAP Received 1st One	
Date:	3/10/2014			Activity:	Fund Payment Report Dated and Signed - use starting 3/27/06	
Date:	3/13/2014			Activity:	Contract approved by OIS	

<i>Map Key</i>	<i>Number of Records</i>	<i>Direction</i>	<i>Distance (mi/ft)</i>	<i>Elev/Diff (ft)</i>	<i>Site</i>	<i>DB</i>
----------------	--------------------------	------------------	-------------------------	-----------------------	-------------	-----------

Reimbursement Application

RAP ID:	27973	RAP Status:	Approved
Facility ID:	9491	RAP Filed:	9/4/2014
Payee Name:	El Paso Remediation Company	Reimburse Request:	\$13,675.55
Eligibility:	Tank Owner/Operator	Net Reimbursement:	\$13,402.04
Total Reduction:	2.0%	PTNL TNK Comm Dt:	N.A.
Total Reimburse:	\$353,182.23	Fund Pay Rprt Date:	12/31/2014
Max Amt Reduction:	\$1,960,000.00	Payment Voucher Dt:	1/27/2015
Technical Reviewer:	Robert Herbert	Protest No:	
Email Address:		Fund Analyst:	John J Bonifacic
Phone:		FA Email Address:	john.bonifacic@state.co.us
Final RAP:	31667	FA Phone:	303-318-8516
RAP Type:	eRAP Supplemental		
Special Conditions:	Recd W-9 dated 6/8/11 and 147C dated 11/30/11 listing El Paso Remediation Company as the updated entity name on 12/20/11 - CAHII 4/24/13		

Event RA Activities

Date:	9/4/2014	Activity:	Claim Filed
Date:	9/15/2014	Activity:	ERAP Received 1st One
Date:	12/31/2014	Activity:	Fund Payment Report Dated and Signed - use starting 3/27/06
Date:	1/5/2015	Activity:	Contract approved by OIS

Reimbursement Application

RAP ID:	28409	RAP Status:	Approved
Facility ID:	9491	RAP Filed:	1/7/2015
Payee Name:	El Paso Remediation Company	Reimburse Request:	\$11,230.46
Eligibility:	Tank Owner/Operator	Net Reimbursement:	\$11,005.85
Total Reduction:	2.0%	PTNL TNK Comm Dt:	N.A.
Total Reimburse:	\$353,182.23	Fund Pay Rprt Date:	5/19/2015
Max Amt Reduction:	\$1,960,000.00	Payment Voucher Dt:	6/10/2015
Technical Reviewer:	Robert Herbert	Protest No:	
Email Address:		Fund Analyst:	Kristine Wilson
Phone:		FA Email Address:	kristine.wilson@state.co.us
Final RAP:	31667	FA Phone:	303-318-8515
RAP Type:	eRAP Supplemental		
Special Conditions:	Recd W-9 dated 6/8/11 and 147C dated 11/30/11 listing El Paso Remediation Company as the updated entity name on 12/20/11 - CAHII 4/24/13		

Event RA Activities

Date:	1/7/2015	Activity:	Claim Filed
Date:	1/13/2015	Activity:	ERAP Received 1st One
Date:	5/19/2015	Activity:	Fund Payment Report Dated and Signed - use starting 3/27/06
Date:	5/19/2015	Activity:	Contract approved by OIS

Reimbursement Application

RAP ID:	28451	RAP Status:	Approved
Facility ID:	9491	RAP Filed:	1/15/2015
Payee Name:	El Paso Remediation Company	Reimburse Request:	\$4,500.45
Eligibility:	Tank Owner/Operator	Net Reimbursement:	\$4,410.44
Total Reduction:	2.0%	PTNL TNK Comm Dt:	N.A.
Total Reimburse:	\$353,182.23	Fund Pay Rprt Date:	4/24/2015

Map Key	Number of Records	Direction	Distance (mi/ft)	Elev/Diff (ft)	Site	DB
Max Amt Reduction:	\$1,960,000.00			Payment Voucher Dt:	5/16/2015	
Technical Reviewer:	Robert Herbert			Protest No:		
Email Address:				Fund Analyst:	Joy Shulman	
Phone:				FA Email Address:	No Email Address	
Final RAP:	31667			FA Phone:	(303) 318-8511	
RAP Type:	eRAP Supplemental					
Special Conditions:	Recd W-9 dated 6/8/11 and 147C dated 11/30/11 listing El Paso Remediation Company as the updated entity name on 12/20/11 - CAHII 4/24/13					
<u>Event RA Activities</u>						
Date:	1/15/2015			Activity:	Claim Filed	
Date:	1/26/2015			Activity:	ERAP Received 1st One	
Date:	4/24/2015			Activity:	Fund Payment Report Dated and Signed - use starting 3/27/06	
Date:	4/27/2015			Activity:	Contract approved by OIS	
<u>Reimbursement Application</u>						
RAP ID:	29459			RAP Status:	Approved	
Facility ID:	9491			RAP Filed:	9/4/2015	
Payee Name:	El Paso Remediation Company			Reimburse Request:	\$29,318.50	
Eligibility:	Tank Owner/Operator			Net Reimbursement:	\$27,717.63	
Total Reduction:	2.0%			PTRL TNK Comm Dt:	N.A.	
Total Reimburse:	\$353,182.23			Fund Pay Rprt Date:	10/13/2015	
Max Amt Reduction:	\$1,960,000.00			Payment Voucher Dt:	11/13/2015	
Technical Reviewer:	Robert Herbert			Protest No:		
Email Address:				Fund Analyst:	Kristine Wilson	
Phone:				FA Email Address:	kristine.wilson@state.co.us	
Final RAP:	31667			FA Phone:	303-318-8515	
RAP Type:	eRAP Supplemental					
Special Conditions:	Recd W-9 dated 6/8/11 and 147C dated 11/30/11 listing El Paso Remediation Company as the updated entity name on 12/20/11 - CAHII 4/24/13					
<u>Event RA Activities</u>						
Date:	9/4/2015			Activity:	Claim Filed	
Date:	9/16/2015			Activity:	ERAP Received 1st One	
Date:	10/13/2015			Activity:	Fund Payment Report Dated and Signed - use starting 3/27/06	
Date:	10/15/2015			Activity:	Contract approved by OIS	
<u>Reimbursement Application</u>						
RAP ID:	29500			RAP Status:	Approved	
Facility ID:	9491			RAP Filed:	9/16/2015	
Payee Name:	El Paso Remediation Company			Reimburse Request:	\$21,496.07	
Eligibility:	Tank Owner/Operator			Net Reimbursement:	\$19,786.07	
Total Reduction:	2.0%			PTRL TNK Comm Dt:	N.A.	
Total Reimburse:	\$353,182.23			Fund Pay Rprt Date:	10/15/2015	
Max Amt Reduction:	\$1,960,000.00			Payment Voucher Dt:	11/19/2015	
Technical Reviewer:	Robert Herbert			Protest No:		
Email Address:				Fund Analyst:	John J Bonifacic	
Phone:				FA Email Address:	john.bonifacic@state.co.us	
Final RAP:	31667			FA Phone:	303-318-8516	
RAP Type:	eRAP Supplemental					
Special Conditions:	Recd W-9 dated 6/8/11 and 147C dated 11/30/11 listing El Paso Remediation Company as the updated entity name on 12/20/11 - CAHII 4/24/13					

Map Key	Number of Records	Direction	Distance (mi/ft)	Elev/Diff (ft)	Site	DB
----------------	--------------------------	------------------	-------------------------	-----------------------	-------------	-----------

Event RA Activities

Date:	9/16/2015	Activity:	Claim Filed
Date:	9/22/2015	Activity:	ERAP Received 1st One
Date:	10/15/2015	Activity:	Fund Payment Report Dated and Signed - use starting 3/27/06
Date:	10/19/2015	Activity:	Contract approved by OIS

Reimbursement Application

RAP ID:	29609	RAP Status:	Approved
Facility ID:	9491	RAP Filed:	10/16/2015
Payee Name:	El Paso Remediation Company	Reimburse Request:	\$11,429.87
Eligibility:	Tank Owner/Operator	Net Reimbursement:	\$11,201.27
Total Reduction:	2.0%	PTRL TNK Comm Dt:	N.A.
Total Reimburse:	\$353,182.23	Fund Pay Rprt Date:	5/13/2016
Max Amt Reduction:	\$1,960,000.00	Payment Voucher Dt:	6/2/2016
Technical Reviewer:	Robert Herbert	Protest No:	
Email Address:		Fund Analyst:	John J Bonifacic
Phone:		FA Email Address:	john.bonifacic@state.co.us
Final RAP:	31667	FA Phone:	303-318-8516
RAP Type:	eRAP Supplemental		
Special Conditions:	Recd W-9 dated 6/8/11 and 147C dated 11/30/11 listing El Paso Remediation Company as the updated entity name on 12/20/11 - CAHII 4/24/13		

Event RA Activities

Date:	10/16/2015	Activity:	Claim Filed
Date:	10/30/2015	Activity:	ERAP Received 1st One
Date:	12/17/2015	Activity:	Deficiency Letter Sent
Date:	12/22/2015	Activity:	Deficiency - E-mail
Date:	5/13/2016	Activity:	Fund Payment Report Dated and Signed - use starting 3/27/06
Date:	5/16/2016	Activity:	Contract approved by OIS

Reimbursement Application

RAP ID:	30382	RAP Status:	Approved
Facility ID:	9491	RAP Filed:	5/31/2016
Payee Name:	El Paso Remediation Company	Reimburse Request:	\$9,947.10
Eligibility:	Tank Owner/Operator	Net Reimbursement:	\$9,748.16
Total Reduction:	2.0%	PTRL TNK Comm Dt:	N.A.
Total Reimburse:	\$353,182.23	Fund Pay Rprt Date:	7/18/2016
Max Amt Reduction:	\$1,960,000.00	Payment Voucher Dt:	
Technical Reviewer:	Robert Herbert	Protest No:	
Email Address:		Fund Analyst:	Michael Montoya
Phone:		FA Email Address:	mike.montoya@state.co.us
Final RAP:	31667	FA Phone:	303-318-8511
RAP Type:	eRAP Supplemental		
Special Conditions:	Recd W-9 dated 6/8/11 and 147C dated 11/30/11 listing El Paso Remediation Company as the updated entity name on 12/20/11 - CAHII 4/24/13		

Event RA Activities

Date:	5/31/2016	Activity:	Claim Filed
--------------	-----------	------------------	-------------

Map Key	Number of Records	Direction	Distance (mi/ft)	Elev/Diff (ft)	Site	DB
Date:	6/10/2016			Activity:	ERAP Received 1st One	
Date:	7/18/2016			Activity:	Fund Payment Report Dated and Signed - use starting 3/27/06	
Date:	7/20/2016			Activity:	Contract approved by OIS	
Reimbursement Application						
RAP ID:	31066			RAP Status:	Approved	
Facility ID:	9491			RAP Filed:	12/7/2016	
Payee Name:	El Paso Remediation Company			Reimburse Request:	\$9,011.66	
Eligibility:	Tank Owner/Operator			Net Reimbursement:	\$8,831.43	
Total Reduction:	2.0%			PTRL TNK Comm Dt:	N.A.	
Total Reimburse:	\$353,182.23			Fund Pay Rprt Date:	3/9/2017	
Max Amt Reduction:	\$1,960,000.00			Payment Voucher Dt:	3/21/2017	
Technical Reviewer:	Robert Herbert			Protest No:		
Email Address:				Fund Analyst:	Michael Montoya	
Phone:				FA Email Address:	mike.montoya@state.co.us	
Final RAP:	31667			FA Phone:	303-318-8511	
RAP Type:	eRAP Supplemental					
Special Conditions:	Recd W-9 dated 6/8/11 and 147C dated 11/30/11 listing El Paso Remediation Company as the updated entity name on 12/20/11 - CAHII 4/24/13					
Event RA Activities						
Date:	12/7/2016			Activity:	Claim Filed	
Date:	1/3/2017			Activity:	ERAP Received 1st One	
Date:	3/9/2017			Activity:	Fund Payment Report Dated and Signed - use starting 3/27/06	
Date:	3/14/2017			Activity:	Contract approved by OIS	
Reimbursement Application						
RAP ID:	31582			RAP Status:	Approved	
Facility ID:	9491			RAP Filed:	5/8/2017	
Payee Name:	El Paso Remediation Company			Reimburse Request:	\$7,678.35	
Eligibility:	Tank Owner/Operator			Net Reimbursement:	\$7,524.78	
Total Reduction:	2.0%			PTRL TNK Comm Dt:	N.A.	
Total Reimburse:	\$353,182.23			Fund Pay Rprt Date:	7/13/2017	
Max Amt Reduction:	\$1,960,000.00			Payment Voucher Dt:	7/18/2017	
Technical Reviewer:	Robert Herbert			Protest No:		
Email Address:				Fund Analyst:	J Garcia	
Phone:				FA Email Address:	J.Garcia@state.co.us	
Final RAP:	31667			FA Phone:	303-318-8523	
RAP Type:	eRAP Supplemental					
Special Conditions:	Recd W-9 dated 6/8/11 and 147C dated 11/30/11 listing El Paso Remediation Company as the updated entity name on 12/20/11 - CAHII 4/24/13					
Event RA Activities						
Date:	5/8/2017			Activity:	Claim Filed	
Date:	5/16/2017			Activity:	ERAP Received 1st One	
Date:	7/13/2017			Activity:	Fund Payment Report Dated and Signed - use starting 3/27/06	
Date:	7/14/2017			Activity:	Contract approved by OIS	

Map Key	Number of Records	Direction	Distance (mi/ft)	Elev/Diff (ft)	Site	DB
RAP ID:	31667				RAP Status:	Approved
Facility ID:	9491				RAP Filed:	6/1/2017
Payee Name:	El Paso Remediation Company				Reimburse Request:	\$1,408.90
Eligibility:	Tank Owner/Operator				Net Reimbursement:	\$554.63
Total Reduction:	2.0%				PTRL TNK Comm Dt:	N.A.
Total Reimburse:	\$353,182.23				Fund Pay Rprt Date:	8/17/2017
Max Amt Reduction:	\$1,960,000.00				Payment Voucher Dt:	8/29/2017
Technical Reviewer:	Robert Herbert				Protest No:	
Email Address:					Fund Analyst:	Michael Montoya
Phone:					FA Email Address:	mike.montoya@state.co.us
Final RAP:	31667				FA Phone:	303-318-8511
RAP Type:	eRAP Supplemental					
Special Conditions:	Recd W-9 dated 6/8/11 and 147C dated 11/30/11 listing El Paso Remediation Company as the updated entity name on 12/20/11 - CAHII 4/24/13					

Event RA Activities

Date:	6/1/2017	Activity:	Claim Filed
Date:	6/8/2017	Activity:	ERAP Received 1st One
Date:	8/17/2017	Activity:	Fund Payment Report Dated and Signed - use starting 3/27/06
Date:	8/18/2017	Activity:	Contract approved by OIS

Events

Event ID:	8847	Logged By:	Winifred Bromley
Alt Event ID:		Logged On:	Friday, February 1, 2002
Status:	Closed	Reviewer:	Singh Raj
Discovery:		Sardonix Prim. ID:	USLARPES
Source of Release:		Sardonix Sec. ID:	001
Cause of Release:		Conf. Release Date:	
Site Classif.:		Site Name:	Coastal Mart #1239
MTBE Classif.:		City County Zip:	Loveland, Larimer, 80537
Proj. Closure Date:			
Location1:	805 N Lincoln Ave		
Location2:			
Location3:			

Events Activities

Activity:	SIR Fail	Date:	1/31/2002
Activity:	SIR Pass	Date:	3/25/2002
Activity:	SIR Inconclusive	Date:	4/22/2002
Activity:	Change Status	Date:	4/23/2002
Activity:	SIR Inconclusive	Date:	5/22/2002
Activity:	Need for Confirmation Letter Sent	Date:	8/12/2002
Activity:	SIR Pass	Date:	10/22/2002
Activity:	SIR Fail	Date:	1/21/2003
Activity:	SIR Inconclusive	Date:	2/24/2003
Activity:	Change Status	Date:	3/13/2003
Activity:	SIR Pass	Date:	3/13/2003

Map Key	Number of Records	Direction	Distance (mi/ft)	Elev/Diff (ft)	Site	DB
11	1 of 2	NNW	0.14 / 762.71	4,989.09 / 4	7740 - Cdot Loveland 127 E 8th St Loveland, CO 80537 CO	LST
Facility ID:		7740				
County:		Larimer County				
Latitude:		40.399803				
Longitude:		-105.075633				
<u>Events</u>						
Event ID:		3558		Logged By:		
Alt Event ID:		6441-1		Logged On:		
Status:		Closed		Friday, September 8, 1989		
Discovery:				Reviewer:		
Source of Release:				Sardonyx Prim. ID:		
Cause of Release:				Sardonyx Sec. ID:		
Site Classif.:				038		
MTBE Classif.:				9/8/1989		
Proj. Closure Date:				Conf. Release Date:		
Location1:		127 E 8th St		Site Name:		
Location2:				CDOT Loveland		
Location3:				Loveland, Larimer, 80537		
<u>Events Activities</u>						
Activity:		Confirmed Release Reported		Date:		9/8/1989
Activity:		Site Assessment Request		Date:		9/28/1989
Activity:		LUST Cleanup Initiated: Petroleum		Date:		10/3/1989
Activity:		Tank Release Under Control		Date:		10/3/1989
Activity:		CR/FAN 2 - Further Action Neccessary Priority 2		Date:		10/3/1989
Activity:		Other Notable Reports		Date:		2/4/1994
Activity:		SA/FAN 2 - Further Action Neccessary Priority 2		Date:		6/27/1995
Activity:		CAP - Corrective Action Plan		Date:		9/27/1995
Activity:		Further Information Needed		Date:		1/17/1996
Activity:		Other Notable Reports		Date:		4/22/1996
Activity:		Further Information Needed		Date:		11/6/1996
Activity:		Monitoring Report		Date:		9/10/1997
Activity:		Monitoring Report		Date:		8/13/1998
Activity:		Monitoring Report		Date:		6/24/1999
Activity:		CR - No Further Action Required		Date:		8/10/1999
Activity:		Send Closure Letter - NFA		Date:		8/16/1999
Activity:		Site Cleanup Completed		Date:		8/26/1999
<u>Reimbursement Application</u>						
RAP ID:		4632		RAP Status:		Approved

Map Key	Number of Records	Direction	Distance (mi/ft)	Elev/Diff (ft)	Site	DB
<div> <div> Facility ID: 7740 Payee Name: Colorado Department Of Transportation Eligibility: Tank Owner/Operator Total Reduction: 0.0 Total Reimburse: \$54,421.51 Max Amt Reduction: \$2,000,000.00 Technical Reviewer: Mahesh Albuquerque Email Address: mahesh.albuquerque@state.co.us Phone: (303) 318-8533 Final RAP: No RAP Type: Original Special Conditions: </div> <div> RAP Filed: 11/13/2000 Reimburse Request: \$64,563.91 Net Reimbursement: \$54,421.51 PTRL TNK Comm Dt: 3/16/2001 Fund Pay Rprt Date: 3/16/2001 Payment Voucher Dt: 4/3/2001 Protest No: Fund Analyst: Carolyn Skaggs FA Email Address: carolyn.skaggs@state.co.us FA Phone: (303) 318-8514 </div> </div>						
<u>Event RA Activities</u>						
Date:	11/13/2000			Activity:	Claim Filed	
Date:	3/21/2001			Activity:	Fund Payment Report Signed	
Date:	3/26/2001			Activity:	Contract approved by OIS	
11	2 of 2	NNW	0.14 / 762.71	4,989.09 / 4	COLORADO DEPT OF TRANSPORTATION 127 E 8TH ST LOVELAND CO 80537	RCRA NON GEN
<div> EPA Handler ID: CO0000661686 Land Type Code: S Land Type Desc: State Federal Waste Generator Code: N Gen Status Univ Code: N Gen Status Univ Desc: No Report Importer Activity: No Mixed Waste Generator: No Transporter Activity: No Transfer Facility: No Recycler Activity: No Onsite Burner Exemption: No Furnace Exemption: No Underground Inject Activity: No Receives Waste from Offsite: No TSD Type: ----- TSD Activity: No Corrective Action Univ: No Action has been Imposed: No Action under 3004 (U)/(V): No Institutional Control Indicator: N Used Oil Transporter: Used Oil Transfer Facility: Used Oil Processor: Used Oil Refiner: Used Oil Burner: Used Oil Market Burner: Used Oil Spec Marketer: Activity Location: CO County Code: CO069 County Name: LARIMER Contact Name: STEVE CARLSON Contact Phone No and Ext: 303-350-2119 Contact Email: Contact Address: PO BOX 850, GREELEY, CO, 80632, US Mailing Address: PO BOX 850, GREELEY, CO, 80632, US </div>						
<u>Owner/Operator Details</u>						

Map Key	Number of Records	Direction	Distance (mi/ft)	Elev/Diff (ft)	Site	DB
<hr/>						
Owner/Operator Ind:	CO				Country:	
Name:	COLORADO DEPT OF TRANSPORTATION				Zip Code:	80222
Street No:					Phone:	303-757-9722
Street 1:	1325 S COLORADO BLVD, B707				Type:	S
Street 2:					Date Became Current:	
City:	DENVER				Date Ended Current:	
State:	CO					
Source Type:		N				
 <u>Hazardous Waste Details</u>						
Hazardous Waste Code Owner:	HQ					
Hazardous Waste Code:	D001					
Source Type:	N					
Code Type:	D					
Waste Code Description:	IGNITABLE WASTE					
Waste Code Active Status:	Yes					
BR Waste Code Active Status:	Yes					
Hazardous Waste Code Owner:	HQ					
Hazardous Waste Code:	D035					
Source Type:	N					
Code Type:	D					
Waste Code Description:	METHYL ETHYL KETONE					
Waste Code Active Status:	Yes					
BR Waste Code Active Status:	Yes					
Hazardous Waste Code Owner:	HQ					
Hazardous Waste Code:	D040					
Source Type:	N					
Code Type:	D					
Waste Code Description:	TRICHLORETHYLENE					
Waste Code Active Status:	Yes					
BR Waste Code Active Status:	Yes					
Hazardous Waste Code Owner:	HQ					
Hazardous Waste Code:	D006					
Source Type:	N					
Code Type:	D					
Waste Code Description:	CADMIUM					
Waste Code Active Status:	Yes					
BR Waste Code Active Status:	Yes					
Hazardous Waste Code Owner:	HQ					
Hazardous Waste Code:	D039					
Source Type:	N					
Code Type:	D					
Waste Code Description:	TETRACHLOROETHYLENE					
Waste Code Active Status:	Yes					
BR Waste Code Active Status:	Yes					
Hazardous Waste Code Owner:	HQ					
Hazardous Waste Code:	D007					
Source Type:	N					
Code Type:	D					
Waste Code Description:	CHROMIUM					
Waste Code Active Status:	Yes					
BR Waste Code Active Status:	Yes					
Hazardous Waste Code Owner:	HQ					
Hazardous Waste Code:	D005					
Source Type:	N					
Code Type:	D					
Waste Code Description:	BARIUM					
Waste Code Active Status:	Yes					
BR Waste Code Active Status:	Yes					

Map Key	Number of Records	Direction	Distance (mi/ft)	Elev/Diff (ft)	Site	DB
<hr/>						
Hazardous Waste Code Owner:		HQ				
Hazardous Waste Code:		F002				
Source Type:		N				
Code Type:		F				
Waste Code Description:		THE FOLLOWING SPENT HALOGENATED SOLVENTS: TETRACHLOROETHYLENE, METHYLENE CHLORIDE, TRICHLOROETHYLENE, 1,1,1-TRICHLOROETHANE, CHLOROBENZENE, 1,1,2-TRICHLORO-1,2,2-TRIFLUOROETHANE, ORTHO-DICHLOROBENZENE, TRICHLOROFLUOROMETHANE, AND 1,1,2, TRICHLOROETHANE; ALL SPENT SOLVENT MIXTURES/BLENDS CONTAINING, BEFORE USE, A TOTAL OF TEN PERCENT OR MORE (BY VOLUME) OF ONE OR MORE OF THE ABOVE HALOGENATED SOLVENTS OR THOSE SOLVENTS LISTED IN F001, F004, AND F005; AND STILL BOTTOMS FROM THE RECOVERY OF THESE SPENT SOLVENTS AND SPENT SOLVENT MIXTURES.				
Waste Code Active Status:		Yes				
BR Waste Code Active Status:		Yes				
Hazardous Waste Code Owner:		HQ				
Hazardous Waste Code:		D008				
Source Type:		N				
Code Type:		D				
Waste Code Description:		LEAD				
Waste Code Active Status:		Yes				
BR Waste Code Active Status:		Yes				
Hazardous Waste Code Owner:		HQ				
Hazardous Waste Code:		F001				
Source Type:		N				
Code Type:		F				
Waste Code Description:		THE FOLLOWING SPENT HALOGENATED SOLVENTS USED IN DEGREASING: TETRACHLOROETHYLENE, TRICHLOROETHYLENE, METHYLENE CHLORIDE, 1,1,1-TRICHLOROETHANE, CARBON TETRACHLORIDE AND CHLORINATED FLUOROCARBONS; ALL SPENT SOLVENT MIXTURES/BLENDS USED IN DEGREASING CONTAINING, BEFORE USE, A TOTAL OF TEN PERCENT OR MORE (BY VOLUME) OF ONE OR MORE OF THE ABOVE HALOGENATED SOLVENTS OR THOSE SOLVENTS LISTED IN F002, F004, AND F005; AND STILL BOTTOMS FROM THE RECOVERY OF THESE SPENT SOLVENTS AND SPENT SOLVENT MIXTURES.				
Waste Code Active Status:		Yes				
BR Waste Code Active Status:		Yes				
Hazardous Waste Code Owner:		HQ				
Hazardous Waste Code:		F003				
Source Type:		N				
Code Type:		F				
Waste Code Description:		THE FOLLOWING SPENT NONHALOGENATED SOLVENTS: XYLENE, ACETONE, ETHYL ACETATE, ETHYL BENZENE, ETHYL ETHER, METHYL ISOBUTYL KETONE, N-BUTYL ALCOHOL, CYCLOHEXANONE, AND METHANOL; ALL SPENT SOLVENT MIXTURES/BLENDS CONTAINING, BEFORE USE, ONLY THE ABOVE SPENT NONHALOGENATED SOLVENTS; AND ALL SPENT SOLVENT MIXTURES/BLENDS CONTAINING, BEFORE USE, ONE OR MORE OF THE ABOVE NONHALOGENATED SOLVENTS, AND A TOTAL OF TEN PERCENT OR MORE (BY VOLUME) OF ONE OR MORE OF THOSE SOLVENTS LISTED IN F001, F002, F004, AND F005; AND STILL BOTTOMS FROM THE RECOVERY OF THESE SPENT SOLVENTS AND SPENT SOLVENT MIXTURES.				
Waste Code Active Status:		Yes				
BR Waste Code Active Status:		Yes				
Hazardous Waste Code Owner:		HQ				
Hazardous Waste Code:		F005				
Source Type:		N				
Code Type:		F				
Waste Code Description:		THE FOLLOWING SPENT NONHALOGENATED SOLVENTS: TOLUENE, METHYL ETHYL KETONE, CARBON DISULFIDE, ISOBUTANOL, PYRIDINE, BENZENE, 2-ETHOXYETHANOL, AND 2-NITROPROPANE; ALL SPENT SOLVENT MIXTURES/BLENDS CONTAINING, BEFORE USE, A TOTAL OF TEN PERCENT OR MORE (BY VOLUME) OF ONE OR MORE OF THE ABOVE NONHALOGENATED SOLVENTS OR THOSE SOLVENTS LISTED IN F001, F002, OR F004; AND STILL BOTTOMS FROM THE RECOVERY OF THESE SPENT SOLVENTS AND SPENT SOLVENT MIXTURES.				
Waste Code Active Status:		Yes				
BR Waste Code Active Status:		Yes				

Handler Details

Source Type:	N	Used Oil Transporter:	No
Receive Date:	19940906	UO Transfer Fac:	No
Non Notifier:		Used Oil Processor:	No

Map Key	Number of Records	Direction	Distance (mi/ft)	Elev/Diff (ft)	Site	DB
Acknowledge Flag:				Used Oil Refiner:	No	
Acknowledge Date:				Used Oil Burner:	No	
Accessibility:				UO Market Burner:	No	
Land Type:	S			UO Spec Marketer:	No	
Fed Waste Gen Own:	HQ			Current Site Name:	COLORADO DEPT OF TRANSPORTATION	
Fed Waste Gen Cd:	N			Location Street No:	127	
Fed Waste Gen Desc:				Location Street 1:	E 8TH ST	
ST Waste Gen Own:	CO			Location Street 2:		
State Waste Gen Cd:	4			Location City:	LOVELAND	
Short Term Gen:	No			Location State:	CO	
Importer Activity:	No			Location Zip Code:	80537	
Mixed Waste Gen:	No			County Code:	CO069	
Transporter:	No			State District:		
Transfer Facility:	No			Mailing Street No:		
TSD Activity:	No			Mailing Street 1:	PO BOX 850	
Recycler Activity:	No			Mailing Street 2:		
Onsite Burn Exempt:	No			Mailing City:	GREELEY	
Furnace Exemption:	No			Mailing State:	CO	
Underground Inject:	No			Mailing Zip Code:	80632	
Off Site Receipt:	No			Mailing Country:	US	
Waste Dest Fac:	No			Contact First Name:	STEVE	
Subpart K College:	No			Contact Middle Initial:		
Subpart K Hospital:	No			Contact Last Name:	CARLSON	
Subpart K Non Profit:	No			Contact Street No:		
Subpart K Withdraw:	N			Contact Street 1:	PO BOX 850	
Include Ntnl Rprt:				Contact Street 2:		
Reporting Cycle:				Contact City:	GREELEY	
LQHUW:	N			Contact State:	CO	
Trader Importer:				Contact Zip:	80632	
Trader Exporter:				Contact Country:	US	
Slab Importer:				Contact Phone:	303-350-2119	
Slab Exporter:				Contact Phone Ext:		
Current Record:	Yes			Contact Fax:		
Location Country:	US			Contact Email Addr:		
State District Owner:				Contact Title:		

12	1 of 2	SW	0.16 / 853.77	4,987.26 / 2	3316 - City Of Loveland Solid Waste Div 105 W 5th St Loveland, CO 80537 CO	LST
--------------------	--------	----	---------------	--------------	--	-----

Facility ID: 3316
County: Larimer County
Latitude: 40.396552
Longitude: -105.076702

Events

Event ID: 10479 Alt Event ID: Status: Closed Discovery: Source of Release: Cause of Release: Site Classif.: MTBE Classif.: Proj. Closure Date: Location1: 105 W Fifth St Location2: Location3:	Logged By: Tina Sandoval Logged On: Monday, October 15, 2007 Reviewer: Tim Kelley Sardonyx Prim. ID: USLARLOV Sardonyx Sec. ID: 028 Conf. Release Date: 10/10/2007 Site Name: City Of Loveland Solid Waste Div City County Zip: Loveland, Larimer, 80537
---	---

Events Activities

Activity: No Further Action Request Report Received	Date: 10/10/2007
--	-------------------------

Map Key	Number of Records	Direction	Distance (mi/ft)	Elev/Diff (ft)	Site	DB
Activity:	Confirmed Release Reported			Date:	10/10/2007	
Activity:	Closure Letter Sent (Tier I)			Date:	12/5/2007	

12	2 of 2	SW	0.16 / 853.77	4,987.26 / 2	7252 - Loveland City Shops 105 W 5th St Loveland, CO 80537 CO	LST
--------------------	--------	----	---------------	--------------	---	-----

Facility ID: 7252
County: Larimer County
Latitude: 40.396552
Longitude: -105.076702

Events

Event ID:	1766	Logged By:	
Alt Event ID:	6256-2	Logged On:	Friday, June 25, 1993
Status:	Closed	Reviewer:	Ed Larock
Discovery:		Sardonyx Prim. ID:	USLARLOV
Source of Release:		Sardonyx Sec. ID:	028
Cause of Release:		Conf. Release Date:	
Site Classif.:		Site Name:	City Shops
MTBE Classif.:		City County Zip:	Loveland, Larimer, 80537
Proj. Closure Date:			
Location1:	105 W 5th St		
Location2:			
Location3:			

Events Activities

Activity:	See Comments	Date:	6/25/1993
Activity:	CR - No Further Action Required	Date:	6/25/1993
Activity:	Send Closure Letter - NFA	Date:	9/24/1993
Activity:	REV Cleanup Completed	Date:	12/22/1994

Events

Event ID:	1746	Logged By:	
Alt Event ID:	6256-3	Logged On:	Friday, January 8, 1993
Status:	Closed	Reviewer:	Ed Larock
Discovery:		Sardonyx Prim. ID:	USLARLOV
Source of Release:		Sardonyx Sec. ID:	028
Cause of Release:		Conf. Release Date:	1/8/1993
Site Classif.:		Site Name:	City Shops
MTBE Classif.:		City County Zip:	Loveland, Larimer, 80537
Proj. Closure Date:			
Location1:	105 W 5th St		
Location2:			
Location3:			

Events Activities

Activity:	Confirmed Release Reported	Date:	1/8/1993
Activity:	CR/FAN 2 - Further Action Neccessary Priority 2	Date:	8/26/1993
Activity:	LUST Cleanup Initiated: Petroleum	Date:	9/2/1993
Activity:	Site Assessment Request	Date:	9/10/1993

Map Key	Number of Records	Direction	Distance (mi/ft)	Elev/Diff (ft)	Site	DB
Activity:	SA/FAN 2 - Further Action Neccessary Priority 2			Date:	11/9/1993	
Activity:	General Correspondence			Date:	1/13/1994	
Activity:	CR - No Further Action Required			Date:	1/6/1995	
Activity:	Send Closure Letter - NFA			Date:	4/17/1995	
Activity:	Tank Release Under Control			Date:	4/17/1995	
Activity:	REV Cleanup Completed			Date:	4/17/1995	
Activity:	Site Cleanup Completed			Date:	4/17/1995	
Events						
Event ID:	1762			Logged By:		
Alt Event ID:	6256-1			Logged On:	Tuesday, September 14, 1993	
Status:	Closed			Reviewer:	Ed Larock	
Discovery:				Sardonyx Prim. ID:	USLARLOV	
Source of Release:				Sardonyx Sec. ID:	028	
Cause of Release:				Conf. Release Date:		
Site Classif.:				Site Name:	City Shops	
MTBE Classif.:				City County Zip:	Loveland, Larimer, 80537	
Proj. Closure Date:						
Location1:	105 W 5th St					
Location2:						
Location3:						
Events Activities						
Activity:	CR - No Further Action Required			Date:	9/14/1993	
Activity:	Send Closure Letter - NFA			Date:	9/27/1993	
Activity:	See Comments			Date:	12/22/1994	
Activity:	REV Cleanup Completed			Date:	12/22/1994	

[13](#)

1 of 1

S

0.17 /
876.43

4,982.20 /
-3

HACH TECHNICAL TRAINING
CENTER
209 E 4TH ST
LOVELAND CO 80537-5601

RCRA
NON GEN

EPA Handler ID: COD983795881
Land Type Code: M
Land Type Desc: Municipal
Federal Waste Generator Code: N
Gen Status Univ Code: N
Gen Status Univ Desc: No Report
Importer Activity: No
Mixed Waste Generator: No
Transporter Activity: No
Transfer Facility: No
Recycler Activity: No
Onsite Burner Exemption: No
Furnace Exemption: No
Underground Inject Activity: No
Receives Waste from Offsite: No
TSD Type: -----
TSD Activity: No
Corrective Action Univ: No
Action has been Imposed: No
Action under 3004 (U)/(V): No

Map Key	Number of Records	Direction	Distance (mi/ft)	Elev/Diff (ft)	Site	DB
<hr/>						
Institutional Control Indicator:		N				
Used Oil Transporter:						
Used Oil Transfer Facility:						
Used Oil Processor:						
Used Oil Refiner:						
Used Oil Burner:						
Used Oil Market Burner:						
Used Oil Spec Marketer:						
Activity Location:		CO				
County Code:		CO069				
County Name:		LARIMER				
Contact Name:		JAMES SCHUTH				
Contact Phone No and Ext:		303-669-5353				
Contact Email:						
Contact Address:		209 E 4TH ST, LOVELAND, CO, 80537-5601, US				
Mailing Address:		PO BOX 389, LOVELAND, CO, 80539-0389, US				
 <u>Owner/Operator Details</u>						
Owner/Operator Ind:	CO				Country:	
Name:	HACH COMPANY				Zip Code:	80539-0389
Street No:					Phone:	303-669-5353
Street 1:	PO BOX 389				Type:	P
Street 2:					Date Became Current:	
City:	LOVELAND				Date Ended Current:	
State:	CO					
Source Type:		N				
 <u>Hazardous Waste Details</u>						
Hazardous Waste Code Owner:	HQ					
Hazardous Waste Code:	D000					
Source Type:	N					
Code Type:	D					
Waste Code Description:	DESCRIPTION					
Waste Code Active Status:	No					
BR Waste Code Active Status:	No					
Hazardous Waste Code Owner:	HQ					
Hazardous Waste Code:	D009					
Source Type:	N					
Code Type:	D					
Waste Code Description:	MERCURY					
Waste Code Active Status:	Yes					
BR Waste Code Active Status:	Yes					
Hazardous Waste Code Owner:	HQ					
Hazardous Waste Code:	D004					
Source Type:	N					
Code Type:	D					
Waste Code Description:	ARSENIC					
Waste Code Active Status:	Yes					
BR Waste Code Active Status:	Yes					
Hazardous Waste Code Owner:	HQ					
Hazardous Waste Code:	D006					
Source Type:	N					
Code Type:	D					
Waste Code Description:	CADMIUM					
Waste Code Active Status:	Yes					
BR Waste Code Active Status:	Yes					
 <u>Handler Details</u>						
Source Type:	N				Used Oil Transporter:	No

Map Key	Number of Records	Direction	Distance (mi/ft)	Elev/Diff (ft)	Site	DB
Receive Date:	20000612				UO Transfer Fac:	No
Non Notifier:					Used Oil Processor:	No
Acknowledge Flag:					Used Oil Refiner:	No
Acknowledge Date:					Used Oil Burner:	No
Accessibility:					UO Market Burner:	No
Land Type:	M				UO Spec Marketer:	No
Fed Waste Gen Own:	HQ				Current Site Name:	HACH TECHNICAL TRAINING CENTER
Fed Waste Gen Cd:	N				Location Street No:	209
Fed Waste Gen Desc:					Location Street 1:	E 4TH ST
ST Waste Gen Own:	CO				Location Street 2:	
State Waste Gen Cd:	6				Location City:	LOVELAND
Short Term Gen:	No				Location State:	CO
Importer Activity:	No				Location Zip Code:	80537-5601
Mixed Waste Gen:	No				County Code:	CO069
Transporter:	No				State District:	
Transfer Facility:	No				Mailing Street No:	
TSD Activity:	No				Mailing Street 1:	PO BOX 389
Recycler Activity:	No				Mailing Street 2:	
Onsite Burn Exempt:	No				Mailing City:	LOVELAND
Furnace Exemption:	No				Mailing State:	CO
Underground Inject:	No				Mailing Zip Code:	80539-0389
Off Site Receipt:	No				Mailing Country:	US
Waste Dest Fac:	No				Contact First Name:	JAMES
Subpart K College:	No				Contact Middle Initial:	
Subpart K Hospital:	No				Contact Last Name:	SCHUTH
Subpart K Non Profit:	No				Contact Street No:	209
Subpart K Withdraw:	N				Contact Street 1:	E 4TH ST
Include Ntnl Rprt:					Contact Street 2:	
Reporting Cycle:					Contact City:	LOVELAND
LQHUUW:	N				Contact State:	CO
Trader Importer:					Contact Zip:	80537-5601
Trader Exporter:					Contact Country:	US
Slab Importer:					Contact Phone:	303-669-5353
Slab Exporter:					Contact Phone Ext:	
Current Record:	Yes				Contact Fax:	
Location Country:	US				Contact Email Addr:	
State District Owner:					Contact Title:	

14	1 of 1	N	0.17 / 910.30	4,988.68 / 4	SAFEWAY STORE #2915 860 CLEVELAND AVE LOVELAND CO 80537	RCRA CESQG
--------------------	--------	---	------------------	-----------------	---	------------

EPA Handler ID: COR000235085
 Land Type Code: P
 Land Type Desc: Private
 Federal Waste Generator Code: 3
 Gen Status Univ Code: CEG
 Gen Status Univ Desc: Conditionally Exempt Small Quantity Generator
 Importer Activity: No
 Mixed Waste Generator: No
 Transporter Activity: No
 Transfer Facility: No
 Recycler Activity: No
 Onsite Burner Exemption: No
 Furnace Exemption: No
 Underground Inject Activity: No
 Receives Waste from Offsite: No
 TSD Type: -----
 TSD Activity: No
 Corrective Action Univ: No
 Action has been Imposed: No
 Action under 3004 (U)/(V): No
 Institutional Control Indicator: N
 Used Oil Transporter:
 Used Oil Transfer Facility:
 Used Oil Processor:
 Used Oil Refiner:

Map Key	Number of Records	Direction	Distance (mi/ft)	Elev/Diff (ft)	Site	DB
Used Oil Burner:						
Used Oil Market Burner:						
Used Oil Spec Marketer:						
Activity Location:		CO				
County Code:		CO069				
County Name:		LARIMER				
Contact Name:		KEITH B POWERS				
Contact Phone No and Exten:		510-246-0358				
Contact Email:		KEITH.POWERS@SAFEWAY.COM				
Contact Address:		5918 STONERIDGE MALL RD, PLEASANTON, CA, 94588,				
Mailing Address:		5918 STONERIDGE MALL RD, PLEASANTON, CA, 94588,				

Owner/Operator Details

Owner/Operator Ind:	CP	Country:	US
Name:	SAFEWAY STORE #2915	Zip Code:	80537
Street No:	860	Phone:	
Street 1:	CLEVELAND AVE	Type:	P
Street 2:		Date Became Current:	20140903
City:	LOVELAND	Date Ended Current:	
State:	CO		
Source Type:	N		
Owner/Operator Ind:	CO	Country:	US
Name:	SAFEWAY INC	Zip Code:	94588
Street No:	5918	Phone:	925-467-3000
Street 1:	STONERIDGE MALL RD	Type:	P
Street 2:		Date Became Current:	20140903
City:	PLEASANTON	Date Ended Current:	
State:	CA		
Source Type:	N		
Owner/Operator Ind:	CP	Country:	
Name:	SAFEWAY	Zip Code:	
Street No:		Phone:	
Street 1:		Type:	P
Street 2:		Date Became Current:	19730101
City:		Date Ended Current:	
State:			
Source Type:	B		
Owner/Operator Ind:	CO	Country:	
Name:	SAFEWAY, INC	Zip Code:	94588
Street No:	5918	Phone:	925-467-3000
Street 1:	STONERIDGE MALL ROAD	Type:	P
Street 2:		Date Became Current:	19730101
City:	PLEASANTON	Date Ended Current:	
State:	CA		
Source Type:	B		

NAICS Details

Source Type:	B
NAICS Code Owner:	HQ
NAICS Code:	44511
NAICS Description:	SUPERMARKETS AND OTHER GROCERY (EXCEPT CONVENIENCE) STORES
NAICS Active Status:	Yes
NAICS Cycle:	2002
Source Type:	N
NAICS Code Owner:	HQ
NAICS Code:	445110
NAICS Description:	SUPERMARKETS AND OTHER GROCERY (EXCEPT CONVENIENCE) STORES
NAICS Active Status:	Yes
NAICS Cycle:	2012

Map Key	Number of Records	Direction	Distance (mi/ft)	Elev/Diff (ft)	Site	DB
<u>Hazardous Waste Details</u>						
Hazardous Waste Code Owner:		HQ				
Hazardous Waste Code:		P075				
Source Type:		B				
Code Type:		P				
Waste Code Description:		NICOTINE, & SALTS (OR) PYRIDINE, 3-(1-METHYL-2-PYRROLIDINYL)-,(S)-, & SALTS				
Waste Code Active Status:		Yes				
BR Waste Code Active Status:		Yes				
Hazardous Waste Code Owner:		HQ				
Hazardous Waste Code:		P075				
Source Type:		N				
Code Type:		P				
Waste Code Description:		NICOTINE, & SALTS (OR) PYRIDINE, 3-(1-METHYL-2-PYRROLIDINYL)-,(S)-, & SALTS				
Waste Code Active Status:		Yes				
BR Waste Code Active Status:		Yes				
Hazardous Waste Code Owner:		HQ				
Hazardous Waste Code:		P001				
Source Type:		B				
Code Type:		P				
Waste Code Description:		2H-1-BENZOPYRAN-2-ONE, 4-HYDROXY-3-(3-OXO-1-PHENYLBUTYL)-, & SALTS, WHEN PRESENT AT CONCENTRATIONS GREATER THAN 0.3% (OR) WARFARIN, & SALTS, WHEN PRESENT AT CONCENTRATIONS GREATER THAN 0.3%				
Waste Code Active Status:		Yes				
BR Waste Code Active Status:		Yes				
Hazardous Waste Code Owner:		HQ				
Hazardous Waste Code:		D002				
Source Type:		N				
Code Type:		D				
Waste Code Description:		CORROSIVE WASTE				
Waste Code Active Status:		Yes				
BR Waste Code Active Status:		Yes				
Hazardous Waste Code Owner:		HQ				
Hazardous Waste Code:		D001				
Source Type:		B				
Code Type:		D				
Waste Code Description:		IGNITABLE WASTE				
Waste Code Active Status:		Yes				
BR Waste Code Active Status:		Yes				
Hazardous Waste Code Owner:		HQ				
Hazardous Waste Code:		D001				
Source Type:		N				
Code Type:		D				
Waste Code Description:		IGNITABLE WASTE				
Waste Code Active Status:		Yes				
BR Waste Code Active Status:		Yes				
<u>Handler Details</u>						
Source Type:	N				Used Oil Transporter:	No
Receive Date:	20140903				UO Transfer Fac:	No
Non Notifier:					Used Oil Processor:	No
Acknowledge Flag:					Used Oil Refiner:	No
Acknowledge Date:					Used Oil Burner:	No
Accessibility:					UO Market Burner:	No
Land Type:	P				UO Spec Marketer:	No
Fed Waste Gen Own:	HQ				Current Site Name:	SAFeway STORE #2915
Fed Waste Gen Cd:	3				Location Street No:	860
Fed Waste Gen Desc:	Conditionally Exempt Small Quantity				Location Street 1:	CLEVELAND AVE
ST Waste Gen Own:	CO				Location Street 2:	
State Waste Gen Cd:	F				Location City:	LOVELAND

Map Key	Number of Records	Direction	Distance (mi/ft)	Elev/Diff (ft)	Site	DB
Short Term Gen:	No				Location State:	CO
Importer Activity:	No				Location Zip Code:	80537
Mixed Waste Gen:	No				County Code:	CO069
Transporter:	No				State District:	
Transfer Facility:	No				Mailing Street No:	5918
TSD Activity:	No				Mailing Street 1:	STONERIDGE MALL RD
Recycler Activity:	No				Mailing Street 2:	
Onsite Burn Exempt:	No				Mailing City:	PLEASANTON
Furnace Exemption:	No				Mailing State:	CA
Underground Inject:	No				Mailing Zip Code:	94588
Off Site Receipt:	No				Mailing Country:	US
Waste Dest Fac:	No				Contact First Name:	KEITH
Subpart K College:	No				Contact Middle Initial:	B
Subpart K Hospital:	No				Contact Last Name:	POWERS
Subpart K Non Profit:	No				Contact Street No:	5918
Subpart K Withdraw:	N				Contact Street 1:	STONERIDGE MALL RD
Include Ntnl Rprt:					Contact Street 2:	
Reporting Cycle:					Contact City:	PLEASANTON
LQHUU:	N				Contact State:	CA
Trader Importer:					Contact Zip:	94588
Trader Exporter:					Contact Country:	US
Slab Importer:					Contact Phone:	925-226-5655
Slab Exporter:					Contact Phone Ext:	
Current Record:	No				Contact Fax:	
Location Country:	US				Contact Email Addr:	KEITH.POWERS@SAFEWAY.COM
State District Owner:					Contact Title:	ENV COMPLIANCE MANAGER

Handler Details

Source Type:	B	Used Oil Transporter:	No
Receive Date:	20160307	UO Transfer Fac:	No
Non Notifier:		Used Oil Processor:	No
Acknowledge Flag:		Used Oil Refiner:	No
Acknowledge Date:		Used Oil Burner:	No
Accessibility:		UO Market Burner:	No
Land Type:	P	UO Spec Marketer:	No
Fed Waste Gen Own:	HQ	Current Site Name:	SAFEWAY STORE #2915
Fed Waste Gen Cd:	3	Location Street No:	860
Fed Waste Gen Desc:	Conditionally Exempt Small Quantity	Location Street 1:	CLEVELAND AVE
ST Waste Gen Own:	CO	Location Street 2:	
State Waste Gen Cd:	F	Location City:	LOVELAND
Short Term Gen:	No	Location State:	CO
Importer Activity:	No	Location Zip Code:	80537
Mixed Waste Gen:	No	County Code:	CO069
Transporter:	No	State District:	
Transfer Facility:	No	Mailing Street No:	5918
TSD Activity:	No	Mailing Street 1:	STONERIDGE MALL RD
Recycler Activity:	No	Mailing Street 2:	
Onsite Burn Exempt:	No	Mailing City:	PLEASANTON
Furnace Exemption:	No	Mailing State:	CA
Underground Inject:	No	Mailing Zip Code:	94588
Off Site Receipt:	No	Mailing Country:	
Waste Dest Fac:	No	Contact First Name:	KEITH
Subpart K College:	No	Contact Middle Initial:	B
Subpart K Hospital:	No	Contact Last Name:	POWERS
Subpart K Non Profit:	No	Contact Street No:	5918
Subpart K Withdraw:	N	Contact Street 1:	STONERIDGE MALL RD
Include Ntnl Rprt:	Y	Contact Street 2:	
Reporting Cycle:	2015	Contact City:	PLEASANTON
LQHUU:	N	Contact State:	CA
Trader Importer:		Contact Zip:	94588
Trader Exporter:		Contact Country:	
Slab Importer:		Contact Phone:	510-246-0358
Slab Exporter:		Contact Phone Ext:	
Current Record:	Yes	Contact Fax:	623-869-1548
Location Country:		Contact Email Addr:	KEITH.POWERS@SAFEWAY.COM
State District Owner:		Contact Title:	ENV COMPLIANCE MANAGER

Map Key	Number of Records	Direction	Distance (mi/ft)	Elev/Diff (ft)	Site	DB
15	1 of 1	ESE	0.18 / 956.73	4,979.87 / -5	11384 - Public Safety Building 410 E 5th St Loveland, CO 80537 CO	LST
Facility ID:		11384				
County:		Larimer County				
Latitude:		40.396193				
Longitude:		-105.071357				
Events						
Event ID:		6873		Logged By:		
Alt Event ID:				Logged On:		
Status:		Closed		Reviewer:		
Discovery:				Sardonyx Prim. ID:		
Source of Release:				Sardonyx Sec. ID:		
Cause of Release:				Conf. Release Date:		
Site Classif.:				Site Name:		
MTBE Classif.:				City County Zip:		
Proj. Closure Date:						
Location1:		410 E 5th St				
Location2:						
Location3:						
Events Activities						
Activity:		CR - No Further Action Required		Date:		9/14/1998
Activity:		Send Closure Letter - NFA		Date:		10/16/1998
16	1 of 1	SSE	0.19 / 1,022.39	4,981.46 / -3	LUNDEEN STUDIOS 356 E 4TH ST LOVELAND CO 80537	RCRA NON GEN
EPA Handler ID:		COR000009860				
Land Type Code:						
Land Type Desc:						
Federal Waste Generator Code:		N				
Gen Status Univ Code:		N				
Gen Status Univ Desc:		No Report				
Importer Activity:		No				
Mixed Waste Generator:		No				
Transporter Activity:		No				
Transfer Facility:		No				
Recycler Activity:		No				
Onsite Burner Exemption:		No				
Furnace Exemption:		No				
Underground Inject Activity:		No				
Receives Waste from Offsite:		No				
TSD Type:		-----				
TSD Activity:		No				
Corrective Action Univ:		No				
Action has been Imposed:		No				
Action under 3004 (U)/(V):		No				
Institutional Control Indicator:		N				
Used Oil Transporter:						
Used Oil Transfer Facility:						
Used Oil Processor:						
Used Oil Refiner:						
Used Oil Burner:						
Used Oil Market Burner:						
Used Oil Spec Marketer:						
Activity Location:		CO				
County Code:		CO069				

Map Key	Number of Records	Direction	Distance (mi/ft)	Elev/Diff (ft)	Site	DB
County Name:		LARIMER				
Contact Name:		GEORGE LUNDEEN				
Contact Phone No and Ext:		970-667-7275				
Contact Email:						
Contact Address:		356 E 4TH ST, LOVELAND, CO, 80537, US				
Mailing Address:		356 E 4TH ST, LOVELAND, CO, 80537, US				
<u>Owner/Operator Details</u>						
Owner/Operator Ind:	CO			Country:		
Name:	DATA NOT REQUESTED			Zip Code:	99999-9999	
Street No:				Phone:	999-999-9999	
Street 1:	99999			Type:	P	
Street 2:				Date Became Current:		
City:	99999			Date Ended Current:		
State:						
Source Type:		N				
<u>Handler Details</u>						
Source Type:	N			Used Oil Transporter:	No	
Receive Date:	19980209			UO Transfer Fac:	No	
Non Notifier:	O			Used Oil Processor:	No	
Acknowledge Flag:				Used Oil Refiner:	No	
Acknowledge Date:				Used Oil Burner:	No	
Accessibility:				UO Market Burner:	No	
Land Type:				UO Spec Marketer:	No	
Fed Waste Gen Own:	HQ			Current Site Name:	LUNDEEN STUDIOS	
Fed Waste Gen Cd:	N			Location Street No:	356	
Fed Waste Gen Desc:				Location Street 1:	E 4TH ST	
ST Waste Gen Own:	CO			Location Street 2:		
State Waste Gen Cd:	F			Location City:	LOVELAND	
Short Term Gen:	No			Location State:	CO	
Importer Activity:	No			Location Zip Code:	80537	
Mixed Waste Gen:	No			County Code:	CO069	
Transporter:	No			State District:		
Transfer Facility:	No			Mailing Street No:	356	
TSD Activity:	No			Mailing Street 1:	E 4TH ST	
Recycler Activity:	No			Mailing Street 2:		
Onsite Burn Exempt:	No			Mailing City:	LOVELAND	
Furnace Exemption:	No			Mailing State:	CO	
Underground Inject:	No			Mailing Zip Code:	80537	
Off Site Receipt:	No			Mailing Country:	US	
Waste Dest Fac:	No			Contact First Name:	GEORGE	
Subpart K College:	No			Contact Middle Initial:		
Subpart K Hospital:	No			Contact Last Name:	LUNDEEN	
Subpart K Non Profit:	No			Contact Street No:	356	
Subpart K Withdraw:	N			Contact Street 1:	E 4TH ST	
Include Ntnl Rprt:				Contact Street 2:		
Reporting Cycle:				Contact City:	LOVELAND	
LQHUU:	N			Contact State:	CO	
Trader Importer:				Contact Zip:	80537	
Trader Exporter:				Contact Country:	US	
Slab Importer:				Contact Phone:	970-667-7275	
Slab Exporter:				Contact Phone Ext:		
Current Record:	Yes			Contact Fax:		
Location Country:	US			Contact Email Addr:		
State District Owner:				Contact Title:		
<u>Violation/Evaluation Details</u>						
Evaluation ID:	001			Former Citation:		
Eval Start Date:	19980203			Sched Compl Dt:		
Evaluation Agency:	S			Enforcement ID:		
Evaluation Type:	CEI			Enforcement Agency:		

Map Key	Number of Records	Direction	Distance (mi/ft)	Elev/Diff (ft)	Site	DB
Eval Resp Person:	CONNE				Enforce Action Dt:	
Eval Suborg:	S				Enforcement Type:	
Found Violation:	N				Enforce Type Desc:	
Citizen Complaint:	Yes				Enforce Resp Person:	
Multimedia Inspect:	No				Enforce Suborg:	
Sampling Flag:	No				Enforce Actvty Loc:	
Not Subtitle C:	No				Docket No:	
Focus Area:					Attorney:	
Focus Area Desc:					Corr Act Component:	
Handler Actvty Loc:	CO				Appeal Init Dt:	
Handler Name:	LUNDEEN STUDIOS				Appeal Resolved Dt:	
Region:	08				Disposition Status:	
State:	CO				Disp Status Dt:	
Land Type:					Disp Status Desc:	
Date of Request:					Lead Agency:	
Date Response Rcvd:					Expenditure Amount:	
Request Agency:					SEP Sched Comp Dt:	
Request Actvty Loc:					SEP Actual Comp Dt:	
Viol Activity Loc:					SEP Defaulted Dt:	
Viol Determined:					SEP Type:	
Violation Type:					Prop Penalty Amt:	
Viol Determined Dt:					Final Monetary Amt:	
Rtrn to Compl Dt:					Paid Amount:	
Rtrn to Compl Qual:					Final Count:	
Viol Resp Agency:					Final Amount:	
Evaluation Type Description:	COMPLIANCE EVALUATION INSPECTION ON-SITE					
Violation Short Description:						
Respondent Name:						
SEP Type Description:						

Facility ID: 6881
County: Larimer County
Latitude: 40.396294
Longitude: -105.078268

Event ID:	3554	Logged By:	
Alt Event ID:	6151-1	Logged On:	Tuesday, July 15, 1997
Status:	Closed	Reviewer:	Dennis Hotovec
Discovery:		Sardonyx Prim. ID:	USLARPOU
Source of Release:		Sardonyx Sec. ID:	002
Cause of Release:		Conf. Release Date:	5/27/1993
Site Classif.:		Site Name:	Loveland City Dairy
MTBE Classif.:		City County Zip:	Loveland, Larimer, 80537
Proj. Closure Date:			
Location1:	437 Garfield		
Location2:			
Location3:			

Activity:	Confirmed Release Reported	Date:	5/27/1993
Activity:	LUST Cleanup Initiated: Petroleum	Date:	6/3/1993
Activity:	Tank Release Under Control	Date:	6/3/1993
Activity:	Site Assessment Request	Date:	6/17/1993
Activity:	Further Information Needed	Date:	3/26/1998

Map Key	Number of Records	Direction	Distance (mi/ft)	Elev/Diff (ft)	Site	DB
Activity:	Site Cleanup Completed			Date:	4/9/1998	
Activity:	CR - No Further Action Required			Date:	4/9/1998	
Activity:	Send Closure Letter - NFA			Date:	4/9/1998	
18	1 of 1	SSE	0.23 / 1,226.41	4,979.58 / -5	16221 - 320 N Lincoln Ave 320 N Lincoln Ave Loveland, CO 80537 CO	LST
Facility ID:	16221					
County:	Larimer County					
Latitude:	40.394626					
Longitude:	-105.073221					
Events						
Event ID:	9503			Logged By:	Kathleen Turner	
Alt Event ID:				Logged On:	Thursday, May 13, 2004	
Status:	Closed			Reviewer:	Tina Sandoval	
Discovery:				Sardonyx Prim. ID:		
Source of Release:				Sardonyx Sec. ID:		
Cause of Release:				Conf. Release Date:		
Site Classif.:				Site Name:	320 N Lincoln Ave	
MTBE Classif.:				City County Zip:	Loveland, Larimer, 80537	
Proj. Closure Date:						
Location1:	320 N Lincoln Ave					
Location2:						
Location3:						
Events Activities						
Activity:	No Further Action Request Report Received			Date:	5/12/2004	
Activity:	Closure Letter Sent (Tier I)			Date:	5/24/2004	
19	1 of 1	SW	0.24 / 1,253.68	4,985.04 / 0	JOHNSON PRINTING 102 W 4TH ST LOVELAND CO 80537	RCRA NON GEN
EPA Handler ID:	COD051223220					
Land Type Code:						
Land Type Desc:						
Federal Waste Generator Code:	N					
Gen Status Univ Code:	N					
Gen Status Univ Desc:	No Report					
Importer Activity:	No					
Mixed Waste Generator:	No					
Transporter Activity:	No					
Transfer Facility:	No					
Recycler Activity:	No					
Onsite Burner Exemption:	No					
Furnace Exemption:	No					
Underground Inject Activity:	No					
Receives Waste from Offsite:	No					
TSD Type:	-----					
TSD Activity:	No					
Corrective Action Univ:	No					
Action has been Imposed:	No					
Action under 3004 (U)/(V):	No					
Institutional Control Indicator:	N					
Used Oil Transporter:						
Used Oil Transfer Facility:						
Used Oil Processor:						

Map Key	Number of Records	Direction	Distance (mi/ft)	Elev/Diff (ft)	Site	DB
Used Oil Refiner: Used Oil Burner: Used Oil Market Burner: Used Oil Spec Marketer: Activity Location: County Code: County Name: Contact Name: Contact Phone No and Ext: Contact Email: Contact Address: Mailing Address:						
		CO				
		CO069				
		LARIMER				
		ALLEN ANDREWS				
		303-443-1576				
		1880 S 57TH CT, BOULDER, CO, 80301, US				
		1880 S 57TH CT, BOULDER, CO, 80301, US				
<u>Owner/Operator Details</u>						
Owner/Operator Ind:	CO				Country:	
Name:	JOHNSON PUBLISHING CO.				Zip Code:	99999
Street No:					Phone:	999-999-9999
Street 1:	DATA NOT REQUESTED				Type:	P
Street 2:					Date Became Current:	
City:	DATA NOT REQUESTED				Date Ended Current:	
State:	CO					
Source Type:	N					
<u>Hazardous Waste Details</u>						
Hazardous Waste Code Owner:	HQ					
Hazardous Waste Code:	D001					
Source Type:	N					
Code Type:	D					
Waste Code Description:	IGNITABLE WASTE					
Waste Code Active Status:	Yes					
BR Waste Code Active Status:	Yes					
<u>Handler Details</u>						
Source Type:	N				Used Oil Transporter:	No
Receive Date:	19940211				UO Transfer Fac:	No
Non Notifier:					Used Oil Processor:	No
Acknowledge Flag:					Used Oil Refiner:	No
Acknowledge Date:					Used Oil Burner:	No
Accessibility:					UO Market Burner:	No
Land Type:					UO Spec Marketer:	No
Fed Waste Gen Own:	HQ				Current Site Name:	JOHNSON PRINTING
Fed Waste Gen Cd:	N				Location Street No:	102
Fed Waste Gen Desc:					Location Street 1:	W 4TH ST
ST Waste Gen Own:	CO				Location Street 2:	
State Waste Gen Cd:	6				Location City:	LOVELAND
Short Term Gen:	No				Location State:	CO
Importer Activity:	No				Location Zip Code:	80537
Mixed Waste Gen:	No				County Code:	CO069
Transporter:	No				State District:	
Transfer Facility:	No				Mailing Street No:	1880
TSD Activity:	No				Mailing Street 1:	S 57TH CT
Recycler Activity:	No				Mailing Street 2:	
Onsite Burn Exempt:	No				Mailing City:	BOULDER
Furnace Exemption:	No				Mailing State:	CO
Underground Inject:	No				Mailing Zip Code:	80301
Off Site Receipt:	No				Mailing Country:	US
Waste Dest Fac:	No				Contact First Name:	ALLEN
Subpart K College:	No				Contact Middle Initial:	
Subpart K Hospital:	No				Contact Last Name:	ANDREWS
Subpart K Non Profit:	No				Contact Street No:	1880
Subpart K Withdraw:	N				Contact Street 1:	S 57TH CT
Include Ntnl Rprt:					Contact Street 2:	

Map Key	Number of Records	Direction	Distance (mi/ft)	Elev/Diff (ft)	Site	DB
<div><div><div>Reporting Cycle: LQHUU: Trader Importer: Trader Exporter: Slab Importer: Slab Exporter: Current Record: Location Country: State District Owner:</div><div>N Yes US</div><div>Contact City: Contact State: Contact Zip: Contact Country: Contact Phone: Contact Phone Ext: Contact Fax: Contact Email Addr: Contact Title:</div><div>BOULDER CO 80301 US 303-443-1576 </div></div></div>						
20	1 of 1	S	0.24 / 1,277.29	4,979.15 / -6	776 - Mcgraw Tire Co 216 E 3rd St Loveland, CO 80537 CO	LST
Facility ID:		776				
County:		Larimer County				
Latitude:		40.394108				
Longitude:		-105.074079				
<u>Events</u>						
Event ID:		2275		Logged By:		
Alt Event ID:		4434-1		Logged On:		
Status:		Closed		Reviewer:		
Discovery:				Sardonyx Prim. ID:		
Source of Release:				Sardonyx Sec. ID:		
Cause of Release:				Conf. Release Date:		
Site Classif.:				Site Name:		
MTBE Classif.:				City County Zip:		
Proj. Closure Date:						
Location1:		216 E 3rd St				
Location2:						
Location3:						
<u>Events Activities</u>						
Activity:		Site Assessment Request		Date:		1/5/1994
Activity:		Confirmed Release Reported		Date:		1/5/1994
Activity:		Other Notable Reports		Date:		1/27/1994
Activity:		CR - No Further Action Required		Date:		5/23/1994
Activity:		LUST Cleanup Initiated: Petroleum		Date:		6/3/1994
Activity:		Tank Release Under Control		Date:		6/3/1994
Activity:		Site Cleanup Completed		Date:		6/3/1994
Activity:		Send Closure Letter - NFA		Date:		6/9/1994
21	1 of 7	SSE	0.24 / 1,283.56	4,978.95 / -6	LESLIE CLEANERS 301 N LINCOLN AVE LOVELAND CO 80537-5615	DRYCLEANERS
GEN Status:				Trans Porter:		
GEN Status Desc:				St Own MI Addr1:		
Handler ID:				St Own MI City:		
Apcd Site ID:		069-0161		Site Own MI Zip:		
PRINAICS:				St Cont Full Nm:		
Receive Date:				County:		
Transfer Facility:				Loc County Name:		
Oper. TSDF:				Site Latitude:		
Record Desc:		Dry Cleaner Facilities		Site Longitude:		

Map Key	Number of Records	Direction	Distance (mi/ft)	Elev/Diff (ft)	Site	DB
St Gen Trans Status Porter: ST Gen Status Desc:						
--Details--						
Pollutant Name:		TETRACHLOROETHYLENE (PERC)				
Constr Permit No:		05LR0713				
Emission Unit ID:		002				
Emission Unit Desc:		DRY CLEANER .CN				
Emission Proc Desc:		DRY TO DRY MACHINE				
Process ID:		01				
Proc EMIS Estim:		0				
Proc Emis Est Units:		TY				
Equipment Make:		MULTIMATIC				
Equipment Model:		SHOP STAR				
Equipment Serial No:		44093-5357				
Annual Throughput:		0				
An Throughput Units:		GALLONS SOLVENT CONSUMED				
Pollutant Name:		TETRACHLOROETHYLENE (PERC)				
Constr Permit No:		92LR317.CN				
Emission Unit ID:		001				
Emission Unit Desc:		MULTIMATIC SN:208603.CN				
Emission Proc Desc:		MULTIMATIC SN:208603				
Process ID:		01				
Proc EMIS Estim:		0				
Proc Emis Est Units:		TY				
Equipment Make:		MULTI MATIC DRY TO DRY				
Equipment Model:		SHOP STAR				
Equipment Serial No:		201-71				
Annual Throughput:		0				
An Throughput Units:		GALLONS SOLVENT CONSUMED				
21	2 of 7	SSE	0.24 / 1,283.56	4,978.95 / -6	LESLIE'S CLEANERS 301 N LINCOLN LOVELAND CO 80537	DRYCLEANERS
GEN Status:	N				Trans Porter:	
GEN Status Desc:	Non-generator (verified)				St Own MI Addr1:	
Handler ID:	COD041094764				St Own MI City:	
Apcd Site ID:					Site Own MI Zip:	
PRINAICS:					St Cont Full Nm:	
Receive Date:					County:	LARIMER
Transfer Facility:	No				Loc County Name:	
Oper. TSDF:	-----				Site Latitude:	
Record Desc:	Dry Cleaner				Site Longitude:	
St Gen Trans Status Porter:	7 N					
ST Gen Status Desc:						
21	3 of 7	SSE	0.24 / 1,283.56	4,978.95 / -6	Leslie Dry Cleaners 301 N. Lincoln Ave. Loveland CO 80537	FED BROWNFIELDS
Type of Funding:	Hazardous					
Acres Property ID:	165201					
Property Size(Acres):	.11					
Local Property No:						
Ownership Entity:	Government					
Current Owner:	City of Loveland, CO					
Did Ownership Change:	Y					
Sfilp Fact Into The Owship:						
Latitude:	40.394601					
Longitude:	-105.07347300000003					
Horizontal Collection Mthd:	Address Matching-House Number					

Map Key	Number of Records	Direction	Distance (mi/ft)	Elev/Diff (ft)	Site	DB
Source Map Scale:						
Reference Point:		Entrance Point of a Facility or Station				
Horiz Reference Datum:		North American Datum of 1983				
Cleanup Required:		Y				
Cntmnt Fnd Ctrl Sbstncs:						
Cntmnt Fnd Petroleum:						
Cntmnt Fnd Asbestos:						
Cntmnt Fnd Lead:						
Cntmnt Fnd Pahs:						
Cntmnt Fnd Pcbs:						
Cntmnt Fnd Vocs:		Yes				
Cntmnt Fnd Selenium:						
Cntmnt Fnd Iron:						
Cntmnt Fnd Arsenic:						
Cntmnt Fnd Cadmium:						
Cntmnt Fnd Chromium:						
Cntmnt Fnd Copper:						
Cntmnt Fnd Mercury:						
Cntmnt Fnd Nickel:						
Cntmnt Fnd Pesticides:						
Cntmnt Fnd Svocs:						
Cntmnt Fnd Other Metals:						
Cntmnt Fnd Other:						
Cntmnt Fnd Other Desc :						
Cntmnt Fnd Unknown:						
Cntmnt Fnd None:						
Cntmnt Clnd Up Ctl Sbst:						
Cntmnt Clnd Up Petroleum:						
Cntmnt Clnd Up Asbestos:						
Cntmnt Clnd Up Lead:						
Cntmnt Clnd Up Pahs:						
Cntmnt Clnd Up Pcbs:						
Cntmnt Clnd Up Vocs:						
Cntmnt Clnd Up Selenium:						
Cntmnt Clnd Up Iron:						
Cntmnt Clnd Up Arsenic:						
Cntmnt Clnd Up Cadmium:						
Cntmnt Clnd Up Chromium:						
Cntmnt Clnd Up Copper:						
Cntmnt Clnd Up Mercury:						
Cntmnt Clnd Up Nickel:						
Cntmnt Clnd Up Pesticides:						
Cntmnt Clnd Up Svocs:						
Cntmnt Clnd Oth Metals:						
Cntmnt Clnd Up Other:						
Cntmnt Clnd Up Oth Desc:						
Cntmnt Clnd Up Unknown:						
Cntmnt Clnd Up None:						
Media Affected Air:						
Media Affected Sediments:						
Media Affected Soil:		Y				
Media Affect Drnking Wtr:						
Media Affected Grnd Wtr:		Yes				
Media Affctd Surf Wtr:						
Media Affctd Bldg Matrls:						
Media Affected Indoor Air:						
Media Affected None:						
Media Affected Unknown:						
Media Clnd Up Air:						
Media Clnd Up Sediments:						
Media Clnd Up Soil:						
Media Clnd Up Drnk Wtr:						
Media Clnd Up Grnd Wtr:						
Media Clnd Up Surf Wtr:						
Media Clnd Up Bldg Mats:						
Media Clnd Up Indoor Air:						
Media Clnd Up Unknown:						
St Tribal Prg ID No:						

Map Key	Number of Records	Direction	Distance (mi/ft)	Elev/Diff (ft)	Site	DB
<hr/>						
Further Action Cleanup:						
Enrollment St Tribal Prg:		08/15/2011 00:00:00				
Institutional Ctrl ICs Req:		N				
IC Catgry Proprietary Ctrl:						
IC Catgry Informational Dev:						
IC Catgry Govmntal Ctrl:						
IC Catgry Enfrc Prmt TIs:						
ICs In Place:		N				
Date ICs In Place:						
Photographs Are Available:		Y				
Video is Available:						
Description History:		The Leslie the Cleaner Site is a locally owned commercial dry cleaning establishment (at 301 N. Lincoln Avenue, Loveland Colorado 80537) which sits on a .11 acre (approximately 4,800 square-feet) developed lot. The single story building itself is 2056 square feet, and was built in 1945 and remodeled in 1953. The site operated as a filling station until the 1970's, when it was converted to a dry cleaner. The site is currently owned by Ralph Steigleder, and Mr. Steigleder continues to operate a commercial dry cleaning business from the Site. Mr. Steigleder has reported that prior to his ownership (1983), there were at least four (4) other owner/operators of this dry cleaning establishment. The Site is not listed or proposed for listing on the National Priorities List; however, there is known contamination in the form of perchloroethelyene (perc) and its degradation products. The City of Loveland has established a contract to purchase the land (to include the building) and desires to raze the building and remediate the site within the guidelines of the State's Voluntary Clean up Program so as to eventually re-develop the site into mixed use (combined parking/commercial-retail/residential) facilities. The desire to re-develop the site is based on a broader revitalization effort occurring in downtown Loveland. Upon Site acquisition, all dry cleaning operations will cease, and the City will begin implementation of the remediation strategy.				
--Details--						
Past Use Multistory Arces:						
Past Use Greenspace Arces:						
Past Use Commercial Arces:		.11				
2010 Unemployed:		19.1%				
2010 Unemployed No:		149				
2010 Vacant Housing Percentage:		34.8%				
2010 Vacant Housing No:		82				
2010 Low Income Percentage:		2.2%				
2010 Low Income No:		1281				
2010 Median Income:		4028				
Past Use Residential Arces:						
2010 Below Poverty Percentage:		6.2%				
Future Use Multistory Arces:						
2010 Below Poverty No:		457				
Future Use Industrial:						
Future Use Commercial:						
Future Use Residential:						
Future Use Greenspace:						
Past Use Industrial Arces:						
Grant Recipient Name:		Colorado Department of Public Health and Environment				
Accomplishment Counted:		0				
Cooperative Agrment No:		97863101				
Type Brownfields Grant:		BCRLF				
Assessment Phase:						
Assessment Start Date:						
Assessment Compltn Dt:						
Srce of Assessment Fund:						
Entity Prov Assmnt Fund:						
Assessment Funding Amt:						
Cleanup Start Date:		11/17/2011 00:00:00				
Cleanup Completion Date:						
Acres Cleaned Up:						
Cleanup Funding Source:		Brownfields RLF Grant Funds Subgranted				
Entity Prvd Cleanup Fund:		EPA				
Cleanup Funding Amount:		100000				
Redevelopment Start Dt:						
No of Clnup/Redev Jobs:						
Acre/Grnspace Created:						
Src of Redev Funding:						

Map Key	Number of Records	Direction	Distance (mi/ft)	Elev/Diff (ft)	Site	DB
Entity Prvd Redev Funds: Redev Funding Amount: Highlights: IC Data Address: Redev Completion Date:						
Past Use Multistory Arces: Past Use Greenspace Arces: Past Use Commercial Arces: .11 2010 Unemployed: 19.1% 2010 Unemployed No: 149 2010 Vacant Housing Percentage: 34.8% 2010 Vacant Housing No: 82 2010 Low Income Percentage: 2.2% 2010 Low Income No: 1281 2010 Median Income: 4028 Past Use Residential Arces: 2010 Below Poverty Percentage: 6.2% Future Use Multistory Arces: 2010 Below Poverty No: 457 Future Use Industrial: Future Use Commercial: Future Use Residential: Future Use Greenspace: Past Use Industrial Arces: Grant Recipient Name: Colorado Department of Public Health and Environment Accomplishment Counted: 0 Cooperative Agrment No: 97863101 Type Brownfields Grant: BCRLF Assessment Phase: Assessment Start Date: Assessment Compltn Dt: Srce of Assessment Fund: Entity Prov Assmnt Fund: Assessment Funding Amt: Cleanup Start Date: 11/17/2011 00:00:00 Cleanup Completion Date: Acres Cleaned Up: Cleanup Funding Source: Brownfields RLF Grant Funds Subgranted Entity Prvd Cleanup Fund: EPA Cleanup Funding Amount: 213000 Redevelopment Start Dt: No of Clnup/Redev Jobs: Acre/Grnspace Created: Src of Redev Funding: Entity Prvd Redev Funds: Redev Funding Amount: Highlights: IC Data Address: Redev Completion Date:						
Past Use Multistory Arces: Past Use Greenspace Arces: Past Use Commercial Arces: .11 2010 Unemployed: 19.1% 2010 Unemployed No: 149 2010 Vacant Housing Percentage: 34.8% 2010 Vacant Housing No: 82 2010 Low Income Percentage: 2.2% 2010 Low Income No: 1281 2010 Median Income: 4028 Past Use Residential Arces: 2010 Below Poverty Percentage: 6.2% Future Use Multistory Arces:						

Map Key	Number of Records	Direction	Distance (mi/ft)	Elev/Diff (ft)	Site	DB
2010 Below Poverty No: Future Use Industrial: Future Use Commercial: Future Use Residential: Future Use Greenspace: Past Use Industrial Arces: Grant Recipient Name: Colorado Department of Public Health and the Environment Accomplishment Counted: 0 Cooperative Agrment No: 98899601 Type Brownfields Grant: BCRLF Assessment Phase: Assessment Start Date: Assessment Compltn Dt: Srce of Assessment Fund: Entity Prov Assmnt Fund: Assessment Funding Amt: Cleanup Start Date: Cleanup Completion Date: Acres Cleaned Up: Cleanup Funding Source: Entity Prvd Cleanup Fund: Cleanup Funding Amount: Redevelopment Start Dt: No of Clnup/Redev Jobs: Acre/Grnspace Created: Src of Redev Funding: Entity Prvd Redev Funds: Redev Funding Amount: Highlights: IC Data Address: Redev Completion Date:						
21	4 of 7	SSE	0.24 / 1,283.56	4,978.95 / -6	LESLIE CLEANERS 301 N LINCOLN AVE LOVELAND CO 805375615	FED DRYCLEANERS
Program System ID: CO0000000806900161 Program System Acronym: AIR FRS Facility UIN: 110001757439 NPDES ID: Federal Facility ID: Latitude: 40.3946 Longitude: -105.07324 Tribal Land Code: Permit Name: Permit Type: Permittee Address: Original Issue Date: Issue Date: Effective Date: Expiration Date:						
--Details-- Facility SIC Code: 7216 Facility NAICS Code: 812320						
21	5 of 7	SSE	0.24 / 1,283.56	4,978.95 / -6	16140 - Leslie The Cleaner Inc 301 N Lincoln Ave Loveland, CO 80537 CO	LST
Facility ID: 16140 County: Larimer County Latitude: 40.394601						

Map Key	Number of Records	Direction	Distance (mi/ft)	Elev/Diff (ft)	Site	DB
Longitude:		-105.073473				
<u>Events</u>						
Event ID:	9376			Logged By:	Tina Sandoval	
Alt Event ID:				Logged On:	Monday, November 10, 2003	
Status:	Closed			Reviewer:	Tim Kelley	
Discovery:				Sardonyx Prim. ID:	USLARLES	
Source of Release:				Sardonyx Sec. ID:	001	
Cause of Release:				Conf. Release Date:	9/18/2002	
Site Classif.:				Site Name:	Leslie The Cleaner Inc	
MTBE Classif.:				City County Zip:	Loveland, Larimer, 80537	
Proj. Closure Date:						
Location1:		301 N Lincoln Ave				
Location2:						
Location3:						
<u>Events Activities</u>						
Activity:	Confirmed Release Reported			Date:	9/18/2002	
Activity:	SSF / SCR Request Letter Sent			Date:	11/10/2003	
Activity:	Site Visit			Date:	4/13/2004	
Activity:	Site Closed / Sent to Another Agency			Date:	8/2/2005	

21	6 of 7	SSE	0.24 / 1,283.56	4,978.95 / -6	LESLIE'S CLEANERS 301 N LINCOLN LOVELAND CO 80537	RCRA NON GEN
EPA Handler ID:	COD041094764					
Land Type Code:	P					
Land Type Desc:	Private					
Federal Waste Generator Code:	N					
Gen Status Univ Code:	N					
Gen Status Univ Desc:	No Report					
Importer Activity:	No					
Mixed Waste Generator:	No					
Transporter Activity:	No					
Transfer Facility:	No					
Recycler Activity:	No					
Onsite Burner Exemption:	No					
Furnace Exemption:	No					
Underground Inject Activity:	No					
Receives Waste from Offsite:	No					
TSD Type:	-----					
TSD Activity:	No					
Corrective Action Univ:	No					
Action has been Imposed:	No					
Action under 3004 (U)/(V):	No					
Institutional Control Indicator:	N					
Used Oil Transporter:						
Used Oil Transfer Facility:						
Used Oil Processor:						
Used Oil Refiner:						
Used Oil Burner:						
Used Oil Market Burner:						
Used Oil Spec Marketer:						
Activity Location:	CO					
County Code:	CO069					
County Name:	LARIMER					
Contact Name:	RALPH STEIGLEDER					
Contact Phone No and Ext:	970-667-2121					
Contact Email:						

Map Key	Number of Records	Direction	Distance (mi/ft)	Elev/Diff (ft)	Site	DB
Contact Address:		301 N LINCOLN, LOVELAND, CO, 80537, US				
Mailing Address:		301 N LINCOLN, LOVELAND, CO, 80537, US				
<u>Owner/Operator Details</u>						
Owner/Operator Ind:	CO				Country:	US
Name:	RALPH STEIGLEDER				Zip Code:	80537
Street No:	301				Phone:	970-667-2121
Street 1:	N LINCOLN				Type:	P
Street 2:					Date Became Current:	18000303
City:	LOVELAND				Date Ended Current:	
State:	CO					
Source Type:	I					
Owner/Operator Ind:	CO				Country:	
Name:	RALPH STEIGLEDER				Zip Code:	99999
Street No:					Phone:	999-999-9999
Street 1:	DATA NOT REQUESTED				Type:	P
Street 2:					Date Became Current:	
City:	DATA NOT REQUESTED				Date Ended Current:	
State:	CO					
Source Type:	N					
Owner/Operator Ind:	CO				Country:	
Name:	RALPH STEIGLEDER				Zip Code:	99999
Street No:					Phone:	999-999-9999
Street 1:	DATA NOT REQUESTED				Type:	P
Street 2:					Date Became Current:	18000303
City:	DATA NOT REQUESTED				Date Ended Current:	
State:	CO					
Source Type:	I					
Owner/Operator Ind:	CP				Country:	US
Name:	LESLIE'S CLEANERS				Zip Code:	80537
Street No:	301				Phone:	970-669-1515
Street 1:	N LINCOLN				Type:	P
Street 2:					Date Became Current:	18000303
City:	LOVELAND				Date Ended Current:	
State:	CO					
Source Type:	I					
Owner/Operator Ind:	CP				Country:	US
Name:	LESLIE'S CLEANERS				Zip Code:	80537
Street No:	301				Phone:	970-669-1515
Street 1:	N LINCOLN				Type:	P
Street 2:					Date Became Current:	18000202
City:	LOVELAND				Date Ended Current:	
State:	CO					
Source Type:	N					
Owner/Operator Ind:	CO				Country:	US
Name:	RALPH STEIGLEDER				Zip Code:	80537
Street No:	301				Phone:	970-667-2121
Street 1:	N LINCOLN				Type:	P
Street 2:					Date Became Current:	18000202
City:	LOVELAND				Date Ended Current:	
State:	CO					
Source Type:	N					
<u>NAICS Details</u>						
Source Type:	N					
NAICS Code Owner:	HQ					
NAICS Code:	81232					
NAICS Description:	DRYCLEANING AND LAUNDRY SERVICES (EXCEPT COIN-OPERATED)					
NAICS Active Status:	Yes					

Map Key	Number of Records	Direction	Distance (mi/ft)	Elev/Diff (ft)	Site	DB
NAICS Cycle:		2002				
Source Type:		I				
NAICS Code Owner:		HQ				
NAICS Code:		81232				
NAICS Description:		DRYCLEANING AND LAUNDRY SERVICES (EXCEPT COIN-OPERATED)				
NAICS Active Status:		Yes				
NAICS Cycle:		2002				
<u>Hazardous Waste Details</u>						
Hazardous Waste Code Owner:		HQ				
Hazardous Waste Code:		F002				
Source Type:		N				
Code Type:		F				
Waste Code Description:		THE FOLLOWING SPENT HALOGENATED SOLVENTS: TETRACHLOROETHYLENE, METHYLENE CHLORIDE, TRICHLOROETHYLENE, 1,1,1-TRICHLOROETHANE, CHLOROBENZENE, 1,1,2-TRICHLORO-1,2,2-TRIFLUOROETHANE, ORTHO-DICHLOROBENZENE, TRICHLOROFLUOROMETHANE, AND 1,1,2, TRICHLOROETHANE; ALL SPENT SOLVENT MIXTURES/BLENDS CONTAINING, BEFORE USE, A TOTAL OF TEN PERCENT OR MORE (BY VOLUME) OF ONE OR MORE OF THE ABOVE HALOGENATED SOLVENTS OR THOSE SOLVENTS LISTED IN F001, F004, AND F005; AND STILL BOTTOMS FROM THE RECOVERY OF THESE SPENT SOLVENTS AND SPENT SOLVENT MIXTURES.				
Waste Code Active Status:		Yes				
BR Waste Code Active Status:		Yes				
Hazardous Waste Code Owner:		HQ				
Hazardous Waste Code:		F001				
Source Type:		N				
Code Type:		F				
Waste Code Description:		THE FOLLOWING SPENT HALOGENATED SOLVENTS USED IN DEGREASING: TETRACHLOROETHYLENE, TRICHLOROETHYLENE, METHYLENE CHLORIDE, 1,1,1-TRICHLOROETHANE, CARBON TETRACHLORIDE AND CHLORINATED FLUOROCARBONS; ALL SPENT SOLVENT MIXTURES/BLENDS USED IN DEGREASING CONTAINING, BEFORE USE, A TOTAL OF TEN PERCENT OR MORE (BY VOLUME) OF ONE OR MORE OF THE ABOVE HALOGENATED SOLVENTS OR THOSE SOLVENTS LISTED IN F002, F004, AND F005; AND STILL BOTTOMS FROM THE RECOVERY OF THESE SPENT SOLVENTS AND SPENT SOLVENT MIXTURES.				
Waste Code Active Status:		Yes				
BR Waste Code Active Status:		Yes				
Hazardous Waste Code Owner:		HQ				
Hazardous Waste Code:		D039				
Source Type:		I				
Code Type:		D				
Waste Code Description:		TETRACHLOROETHYLENE				
Waste Code Active Status:		Yes				
BR Waste Code Active Status:		Yes				
Hazardous Waste Code Owner:		HQ				
Hazardous Waste Code:		F001				
Source Type:		I				
Code Type:		F				
Waste Code Description:		THE FOLLOWING SPENT HALOGENATED SOLVENTS USED IN DEGREASING: TETRACHLOROETHYLENE, TRICHLOROETHYLENE, METHYLENE CHLORIDE, 1,1,1-TRICHLOROETHANE, CARBON TETRACHLORIDE AND CHLORINATED FLUOROCARBONS; ALL SPENT SOLVENT MIXTURES/BLENDS USED IN DEGREASING CONTAINING, BEFORE USE, A TOTAL OF TEN PERCENT OR MORE (BY VOLUME) OF ONE OR MORE OF THE ABOVE HALOGENATED SOLVENTS OR THOSE SOLVENTS LISTED IN F002, F004, AND F005; AND STILL BOTTOMS FROM THE RECOVERY OF THESE SPENT SOLVENTS AND SPENT SOLVENT MIXTURES.				
Waste Code Active Status:		Yes				
BR Waste Code Active Status:		Yes				
Hazardous Waste Code Owner:		HQ				
Hazardous Waste Code:		F002				
Source Type:		I				
Code Type:		F				
Waste Code Description:		THE FOLLOWING SPENT HALOGENATED SOLVENTS: TETRACHLOROETHYLENE, METHYLENE CHLORIDE, TRICHLOROETHYLENE, 1,1,1-TRICHLOROETHANE, CHLOROBENZENE, 1,1,2-TRICHLORO-1,2,2-TRIFLUOROETHANE, ORTHO-DICHLOROBENZENE, TRICHLOROFLUOROMETHANE, AND 1,1,2, TRICHLOROETHANE; ALL SPENT SOLVENT MIXTURES/BLENDS CONTAINING, BEFORE USE, A TOTAL OF TEN PERCENT OR MORE (BY VOLUME) OF ONE OR MORE OF THE ABOVE HALOGENATED SOLVENTS OR				

Map Key	Number of Records	Direction	Distance (mi/ft)	Elev/Diff (ft)	Site	DB
THOSE SOLVENTS LISTED IN F001, F004, AND F005; AND STILL BOTTOMS FROM THE RECOVERY OF THESE SPENT SOLVENTS AND SPENT SOLVENT MIXTURES.						
Waste Code Active Status:		Yes				
BR Waste Code Active Status:		Yes				
Handler Details						
Source Type:	N				Used Oil Transporter:	No
Receive Date:	19951204				UO Transfer Fac:	No
Non Notifier:					Used Oil Processor:	No
Acknowledge Flag:					Used Oil Refiner:	No
Acknowledge Date:					Used Oil Burner:	No
Accessibility:					UO Market Burner:	No
Land Type:					UO Spec Marketer:	No
Fed Waste Gen Own:	HQ				Current Site Name:	LESLIE CLEANERS
Fed Waste Gen Cd:	N				Location Street No:	301
Fed Waste Gen Desc:					Location Street 1:	NORTH LINCOLN
ST Waste Gen Own:	CO				Location Street 2:	
State Waste Gen Cd:	8				Location City:	LOVELAND
Short Term Gen:	No				Location State:	CO
Importer Activity:	No				Location Zip Code:	80537
Mixed Waste Gen:	No				County Code:	CO069
Transporter:	No				State District:	
Transfer Facility:	No				Mailing Street No:	301
TSD Activity:	No				Mailing Street 1:	NORTH LINCOLN
Recycler Activity:	No				Mailing Street 2:	
Onsite Burn Exempt:	No				Mailing City:	LOVELAND
Furnace Exemption:	No				Mailing State:	CO
Underground Inject:	No				Mailing Zip Code:	80537
Off Site Receipt:	No				Mailing Country:	US
Waste Dest Fac:	No				Contact First Name:	RALPH
Subpart K College:					Contact Middle Initial:	
Subpart K Hospital:					Contact Last Name:	STEIGLEDER
Subpart K Non Profit:					Contact Street No:	
Subpart K Withdraw:					Contact Street 1:	301 NORTH LINCOLN
Include Ntnl Rprt:					Contact Street 2:	
Reporting Cycle:					Contact City:	LOVELAND
LQHUW:	N				Contact State:	CO
Trader Importer:					Contact Zip:	80537
Trader Exporter:					Contact Country:	US
Slab Importer:					Contact Phone:	303-667-2121
Slab Exporter:					Contact Phone Ext:	
Current Record:	No				Contact Fax:	
Location Country:	US				Contact Email Addr:	
State District Owner:					Contact Title:	

Handler Details

Source Type:	N				Used Oil Transporter:	No
Receive Date:	20080730				UO Transfer Fac:	No
Non Notifier:	O				Used Oil Processor:	No
Acknowledge Flag:					Used Oil Refiner:	No
Acknowledge Date:					Used Oil Burner:	No
Accessibility:					UO Market Burner:	No
Land Type:	P				UO Spec Marketer:	No
Fed Waste Gen Own:	HQ				Current Site Name:	LESLIE'S CLEANERS
Fed Waste Gen Cd:	3				Location Street No:	301
Fed Waste Gen Desc:	Conditionally Exempt Small Quantity				Location Street 1:	N LINCOLN
ST Waste Gen Own:	CO				Location Street 2:	
State Waste Gen Cd:	F				Location City:	LOVELAND
Short Term Gen:	No				Location State:	CO
Importer Activity:	No				Location Zip Code:	80537
Mixed Waste Gen:	No				County Code:	CO069
Transporter:	No				State District:	
Transfer Facility:	No				Mailing Street No:	301
TSD Activity:	No				Mailing Street 1:	N LINCOLN

Map Key	Number of Records	Direction	Distance (mi/ft)	Elev/Diff (ft)	Site	DB
Recycler Activity:	No				Mailing Street 2:	
Onsite Burn Exempt:	No				Mailing City:	LOVELAND
Furnace Exemption:	No				Mailing State:	CO
Underground Inject:	No				Mailing Zip Code:	80537
Off Site Receipt:	No				Mailing Country:	US
Waste Dest Fac:	No				Contact First Name:	RALPH
Subpart K College:					Contact Middle Initial:	
Subpart K Hospital:					Contact Last Name:	STEIGLEDER
Subpart K Non Profit:					Contact Street No:	301
Subpart K Withdraw:					Contact Street 1:	N LINCOLN
Include Ntnl Rprt:					Contact Street 2:	
Reporting Cycle:					Contact City:	LOVELAND
LQHUU:	N				Contact State:	CO
Trader Importer:					Contact Zip:	80537
Trader Exporter:					Contact Country:	US
Slab Importer:					Contact Phone:	970-667-2121
Slab Exporter:					Contact Phone Ext:	
Current Record:	No				Contact Fax:	
Location Country:	US				Contact Email Addr:	
State District Owner:					Contact Title:	

Handler Details

Source Type:	I				Used Oil Transporter:	No
Receive Date:	20120507				UO Transfer Fac:	No
Non Notifier:					Used Oil Processor:	No
Acknowledge Flag:					Used Oil Refiner:	No
Acknowledge Date:					Used Oil Burner:	No
Accessibility:					UO Market Burner:	No
Land Type:	P				UO Spec Marketer:	No
Fed Waste Gen Own:	HQ				Current Site Name:	LESLIE'S CLEANERS
Fed Waste Gen Cd:	N				Location Street No:	301
Fed Waste Gen Desc:					Location Street 1:	N LINCOLN
ST Waste Gen Own:	CO				Location Street 2:	
State Waste Gen Cd:	7				Location City:	LOVELAND
Short Term Gen:	No				Location State:	CO
Importer Activity:	No				Location Zip Code:	80537
Mixed Waste Gen:	No				County Code:	CO069
Transporter:	No				State District:	
Transfer Facility:	No				Mailing Street No:	301
TSD Activity:	No				Mailing Street 1:	N LINCOLN
Recycler Activity:	No				Mailing Street 2:	
Onsite Burn Exempt:	No				Mailing City:	LOVELAND
Furnace Exemption:	No				Mailing State:	CO
Underground Inject:	No				Mailing Zip Code:	80537
Off Site Receipt:	No				Mailing Country:	US
Waste Dest Fac:	No				Contact First Name:	RALPH
Subpart K College:	No				Contact Middle Initial:	
Subpart K Hospital:	No				Contact Last Name:	STEIGLEDER
Subpart K Non Profit:	No				Contact Street No:	301
Subpart K Withdraw:	N				Contact Street 1:	N LINCOLN
Include Ntnl Rprt:					Contact Street 2:	
Reporting Cycle:					Contact City:	LOVELAND
LQHUU:	N				Contact State:	CO
Trader Importer:					Contact Zip:	80537
Trader Exporter:					Contact Country:	US
Slab Importer:					Contact Phone:	970-667-2121
Slab Exporter:					Contact Phone Ext:	
Current Record:	Yes				Contact Fax:	
Location Country:	US				Contact Email Addr:	
State District Owner:					Contact Title:	

Handler Details

Source Type:	I				Used Oil Transporter:	No
Receive Date:	20080407				UO Transfer Fac:	No

Map Key	Number of Records	Direction	Distance (mi/ft)	Elev/Diff (ft)	Site	DB
Non Notifier:	X				Used Oil Processor:	No
Acknowledge Flag:					Used Oil Refiner:	No
Acknowledge Date:					Used Oil Burner:	No
Accessibility:					UO Market Burner:	No
Land Type:	P				UO Spec Marketer:	No
Fed Waste Gen Own:	HQ				Current Site Name:	LESLIE CLEANERS
Fed Waste Gen Cd:	3				Location Street No:	301
Fed Waste Gen Desc:	Conditionally Exempt Small Quantity				Location Street 1:	NORTH LINCOLN
ST Waste Gen Own:	CO				Location Street 2:	
State Waste Gen Cd:	F				Location City:	LOVELAND
Short Term Gen:	No				Location State:	CO
Importer Activity:	No				Location Zip Code:	80537
Mixed Waste Gen:	No				County Code:	CO069
Transporter:	No				State District:	
Transfer Facility:	No				Mailing Street No:	301
TSD Activity:	No				Mailing Street 1:	NORTH LINCOLN
Recycler Activity:	No				Mailing Street 2:	
Onsite Burn Exempt:	No				Mailing City:	LOVELAND
Furnace Exemption:	No				Mailing State:	CO
Underground Inject:	No				Mailing Zip Code:	80537
Off Site Receipt:	No				Mailing Country:	US
Waste Dest Fac:	No				Contact First Name:	RALPH
Subpart K College:					Contact Middle Initial:	
Subpart K Hospital:					Contact Last Name:	STEIGLEDER
Subpart K Non Profit:					Contact Street No:	301
Subpart K Withdraw:					Contact Street 1:	NORTH LINCOLN
Include Ntnl Rprt:					Contact Street 2:	
Reporting Cycle:					Contact City:	LOVELAND
LQHUW:	N				Contact State:	CO
Trader Importer:					Contact Zip:	80537
Trader Exporter:					Contact Country:	US
Slab Importer:					Contact Phone:	303-667-2121
Slab Exporter:					Contact Phone Ext:	
Current Record:	No				Contact Fax:	
Location Country:	US				Contact Email Addr:	
State District Owner:					Contact Title:	

Handler Details

Source Type:	N				Used Oil Transporter:	No
Receive Date:	20090708				UO Transfer Fac:	No
Non Notifier:					Used Oil Processor:	No
Acknowledge Flag:					Used Oil Refiner:	No
Acknowledge Date:					Used Oil Burner:	No
Accessibility:					UO Market Burner:	No
Land Type:	P				UO Spec Marketer:	No
Fed Waste Gen Own:	HQ				Current Site Name:	LESLIE'S CLEANERS
Fed Waste Gen Cd:	2				Location Street No:	301
Fed Waste Gen Desc:	Small Quantity Generator				Location Street 1:	N LINCOLN
ST Waste Gen Own:	CO				Location Street 2:	
State Waste Gen Cd:	F				Location City:	LOVELAND
Short Term Gen:	No				Location State:	CO
Importer Activity:	No				Location Zip Code:	80537
Mixed Waste Gen:	No				County Code:	CO069
Transporter:	No				State District:	
Transfer Facility:	No				Mailing Street No:	301
TSD Activity:	No				Mailing Street 1:	N LINCOLN
Recycler Activity:	No				Mailing Street 2:	
Onsite Burn Exempt:	No				Mailing City:	LOVELAND
Furnace Exemption:	No				Mailing State:	CO
Underground Inject:	No				Mailing Zip Code:	80537
Off Site Receipt:	No				Mailing Country:	US
Waste Dest Fac:	No				Contact First Name:	RALPH
Subpart K College:					Contact Middle Initial:	
Subpart K Hospital:					Contact Last Name:	STEIGLEDER
Subpart K Non Profit:					Contact Street No:	301
Subpart K Withdraw:					Contact Street 1:	N LINCOLN

Map Key	Number of Records	Direction	Distance (mi/ft)	Elev/Diff (ft)	Site	DB
Include Ntnl Rprt: Reporting Cycle: LQHUV: N Trader Importer: Trader Exporter: Slab Importer: Slab Exporter: Current Record: No Location Country: US State District Owner:				Contact Street 2: Contact City: LOVELAND Contact State: CO Contact Zip: 80537 Contact Country: US Contact Phone: 970-667-2121 Contact Phone Ext: Contact Fax: Contact Email Addr: Contact Title:		

Violation/Evaluation Details

Evaluation ID:	001	Former Citation:
Eval Start Date:	20071107	Sched Compl Dt:
Evaluation Agency:	S	Enforcement ID:
Evaluation Type:	FSD	Enforcement Agency:
Eval Resp Person:	COKST	Enforce Action Dt:
Eval Suborg:		Enforcement Type:
Found Violation:	N	Enforce Type Desc:
Citizen Complaint:	No	Enforce Resp Person:
Multimedia Inspect:	No	Enforce Suborg:
Sampling Flag:	No	Enforce Actvty Loc:
Not Subtitle C:	No	Docket No:
Focus Area:		Attorney:
Focus Area Desc:		Corr Act Component:
Handler Actvty Loc:	CO	Appeal Init Dt:
Handler Name:	LESLIE'S CLEANERS	Appeal Resolved Dt:
Region:	08	Disposition Status:
State:	CO	Disp Status Dt:
Land Type:	P	Disp Status Desc:
Date of Request:		Lead Agency:
Date Response Rcvd:		Expenditure Amount:
Request Agency:		SEP Sched Comp Dt:
Request Actvty Loc:		SEP Actual Comp Dt:
Viol Activity Loc:		SEP Defaulted Dt:
Viol Determined:		SEP Type:
Violation Type:		Prop Penalty Amt:
Viol Determined Dt:		Final Monetary Amt:
Rtrn to Compl Dt:		Paid Amount:
Rtrn to Compl Qual:		Final Count:
Viol Resp Agency:		Final Amount:
Evaluation Type Description:	FACILITY SELF DISCLOSURE	
Violation Short Description:		
Respondent Name:		
SEP Type Description:		

Violation/Evaluation Details

Evaluation ID:	001	Former Citation:
Eval Start Date:	20100224	Sched Compl Dt:
Evaluation Agency:	S	Enforcement ID:
Evaluation Type:	FSD	Enforcement Agency:
Eval Resp Person:	COKST	Enforce Action Dt:
Eval Suborg:		Enforcement Type:
Found Violation:	N	Enforce Type Desc:
Citizen Complaint:	No	Enforce Resp Person:
Multimedia Inspect:	No	Enforce Suborg:
Sampling Flag:	No	Enforce Actvty Loc:
Not Subtitle C:	No	Docket No:
Focus Area:		Attorney:
Focus Area Desc:		Corr Act Component:
Handler Actvty Loc:	CO	Appeal Init Dt:
Handler Name:	LESLIE'S CLEANERS	Appeal Resolved Dt:
Region:	08	Disposition Status:
State:	CO	Disp Status Dt:

Map Key	Number of Records	Direction	Distance (mi/ft)	Elev/Diff (ft)	Site	DB
Land Type:	P				Disp Status Desc:	
Date of Request:					Lead Agency:	
Date Response Rcvd:					Expenditure Amount:	
Request Agency:					SEP Sched Comp Dt:	
Request Actvty Loc:					SEP Actual Comp Dt:	
Viol Activity Loc:					SEP Defaulted Dt:	
Viol Determined:					SEP Type:	
Violation Type:					Prop Penalty Amt:	
Viol Determined Dt:					Final Monetary Amt:	
Rtrn to Compl Dt:					Paid Amount:	
Rtrn to Compl Qual:					Final Count:	
Viol Resp Agency:					Final Amount:	
Evaluation Type Description:		FACILITY SELF DISCLOSURE				
Violation Short Description:						
Respondent Name:						
SEP Type Description:						

Evaluation ID:	001	Former Citation:	
Eval Start Date:	20090513	Sched Compl Dt:	
Evaluation Agency:	S	Enforcement ID:	
Evaluation Type:	FSD	Enforcement Agency:	
Eval Resp Person:	COKST	Enforce Action Dt:	
Eval Suborg:		Enforcement Type:	
Found Violation:	N	Enforce Type Desc:	
Citizen Complaint:	No	Enforce Resp Person:	
Multimedia Inspect:	No	Enforce Suborg:	
Sampling Flag:	No	Enforce Actvty Loc:	
Not Subtitle C:	No	Docket No:	
Focus Area:		Attorney:	
Focus Area Desc:		Corr Act Component:	
Handler Actvty Loc:	CO	Appeal Init Dt:	
Handler Name:	LESLIE'S CLEANERS	Appeal Resolved Dt:	
Region:	08	Disposition Status:	
State:	CO	Disp Status Dt:	
Land Type:	P	Disp Status Desc:	
Date of Request:		Lead Agency:	
Date Response Rcvd:		Expenditure Amount:	
Request Agency:		SEP Sched Comp Dt:	
Request Actvty Loc:		SEP Actual Comp Dt:	
Viol Activity Loc:		SEP Defaulted Dt:	
Viol Determined:		SEP Type:	
Violation Type:		Prop Penalty Amt:	
Viol Determined Dt:		Final Monetary Amt:	
Rtrn to Compl Dt:		Paid Amount:	
Rtrn to Compl Qual:		Final Count:	
Viol Resp Agency:		Final Amount:	
Evaluation Type Description:	FACILITY SELF DISCLOSURE		
Violation Short Description:			
Respondent Name:			
SEP Type Description:			

Evaluation ID:	001	Former Citation:	
Eval Start Date:	20110302	Sched Compl Dt:	
Evaluation Agency:	S	Enforcement ID:	
Evaluation Type:	FSD	Enforcement Agency:	
Eval Resp Person:	COAWI	Enforce Action Dt:	
Eval Suborg:		Enforcement Type:	
Found Violation:	N	Enforce Type Desc:	
Citizen Complaint:	No	Enforce Resp Person:	
Multimedia Inspect:	No	Enforce Suborg:	
Sampling Flag:	No	Enforce Actvty Loc:	
Not Subtitle C:	No	Docket No:	

Map Key	Number of Records	Direction	Distance (mi/ft)	Elev/Diff (ft)	Site	DB
Focus Area:			Attorney:			
Focus Area Desc:			Corr Act Component:			
Handler Actvty Loc: CO			Appeal Init Dt:			
Handler Name: LESLIE'S CLEANERS			Appeal Resolved Dt:			
Region: 08			Disposition Status:			
State: CO			Disp Status Dt:			
Land Type: P			Disp Status Desc:			
Date of Request:			Lead Agency:			
Date Response Rcvd:			Expenditure Amount:			
Request Agency:			SEP Sched Comp Dt:			
Request Actvty Loc:			SEP Actual Comp Dt:			
Viol Activity Loc:			SEP Defaulted Dt:			
Viol Determined:			SEP Type:			
Violation Type:			Prop Penalty Amt:			
Viol Determined Dt:			Final Monetary Amt:			
Rtrn to Compl Dt:			Paid Amount:			
Rtrn to Compl Qual:			Final Count:			
Viol Resp Agency:			Final Amount:			
Evaluation Type Description: FACILITY SELF DISCLOSURE						
Violation Short Description:						
Respondent Name:						
SEP Type Description:						

Violation/Evaluation Details

Evaluation ID: 001			Former Citation:			
Eval Start Date: 19910515			Sched Compl Dt:			
Evaluation Agency: S			Enforcement ID:			
Evaluation Type: CEI			Enforcement Agency:			
Eval Resp Person: COWAV			Enforce Action Dt:			
Eval Suborg: S			Enforcement Type:			
Found Violation: N			Enforce Type Desc:			
Citizen Complaint: No			Enforce Resp Person:			
Multimedia Inspect: No			Enforce Suborg:			
Sampling Flag: No			Enforce Actvty Loc:			
Not Subtitle C: No			Docket No:			
Focus Area:			Attorney:			
Focus Area Desc:			Corr Act Component:			
Handler Actvty Loc: CO			Appeal Init Dt:			
Handler Name: LESLIE'S CLEANERS			Appeal Resolved Dt:			
Region: 08			Disposition Status:			
State: CO			Disp Status Dt:			
Land Type: P			Disp Status Desc:			
Date of Request:			Lead Agency:			
Date Response Rcvd:			Expenditure Amount:			
Request Agency:			SEP Sched Comp Dt:			
Request Actvty Loc:			SEP Actual Comp Dt:			
Viol Activity Loc:			SEP Defaulted Dt:			
Viol Determined:			SEP Type:			
Violation Type:			Prop Penalty Amt:			
Viol Determined Dt:			Final Monetary Amt:			
Rtrn to Compl Dt:			Paid Amount:			
Rtrn to Compl Qual:			Final Count:			
Viol Resp Agency:			Final Amount:			
Evaluation Type Description: COMPLIANCE EVALUATION INSPECTION ON-SITE						
Violation Short Description:						
Respondent Name:						
SEP Type Description:						

Violation/Evaluation Details

Evaluation ID: 001			Former Citation:			
Eval Start Date: 20120507			Sched Compl Dt:			
Evaluation Agency: S			Enforcement ID:			
Evaluation Type: FCI			Enforcement Agency:			
Eval Resp Person: COAWI			Enforce Action Dt:			

Map Key	Number of Records	Direction	Distance (mi/ft)	Elev/Diff (ft)	Site	DB
<div> <div> Eval Suborg: Found Violation: N Citizen Complaint: No Multimedia Inspect: No Sampling Flag: No Not Subtitle C: No Focus Area: ISI Focus Area Desc: INACTIVE SITE INSPECTION Handler Actvty Loc: CO Handler Name: LESLIE'S CLEANERS Region: 08 State: CO Land Type: P Date of Request: Date Response Rcvd: Request Agency: Request Actvty Loc: Viol Activity Loc: Viol Determined: Violation Type: Viol Determined Dt: Rtrn to Compl Dt: Rtrn to Compl Qual: Viol Resp Agency: Evaluation Type Description: FOCUSED COMPLIANCE INSPECTION Violation Short Description: Respondent Name: SEP Type Description: </div> <div> Enforcement Type: Enforce Type Desc: Enforce Resp Person: Enforce Suborg: Enforce Actvty Loc: Docket No: Attorney: Corr Act Component: Appeal Init Dt: Appeal Resolved Dt: Disposition Status: Disp Status Dt: Disp Status Desc: Lead Agency: Expenditure Amount: SEP Sched Comp Dt: SEP Actual Comp Dt: SEP Defaulted Dt: SEP Type: Prop Penalty Amt: Final Monetary Amt: Paid Amount: Final Count: Final Amount: </div> </div>						

21	7 of 7	SSE	0.24 / 1,283.56	4,978.95 / -6	Leslie the Cleaner 301 Lincoln Ave. Loveland CO 80537	VCP
<div> <div> File No: 110701-1 Site No: 523.0 App Type: VCUP App Status: APPROVAL Actual Cost: \$1,190.00 Rebate: \$810.00 Tax Credit: Review(s) By: Apostolopoulos Review Due Dt: 8/15/2011 Actual Review Dt: 8/15/2011 Extension: 0 Other Issu/Comm: Brownfield Cleanup Grant;#12 </div> <div> Land Use Zoning: COMMERCIAL Indoor Air: VOC's;#6 Media Sediment: Media Soil: VOC's;#4 Media GW: PCE;#12 Media SW: Acreage: 0.3 Residences: Jobs: REM Start Due Dt: 8/15/2011 REM Comp Due Dt: 8/15/2013 </div> </div>						

22	1 of 1	SSE	0.24 / 1,290.43	4,979.25 / -6	20128 - The John Ownby Exemption Trust Building 300 N Lincoln Ave Loveland, CO 80537 CO	LST
<div> <div> Facility ID: 20128 County: Larimer County Latitude: 40.394653 Longitude: -105.072895 </div> </div>						

Events

Event ID: 12819	Logged By: Mike Kwiecinski
Alt Event ID:	Logged On: Monday, August 14, 2017
Status: Open	Reviewer: Jennifer Strauss
Discovery: Tank Closure	Sardonyx Prim. ID:
Source of Release:	Sardonyx Sec. ID:
Cause of Release:	Conf. Release Date: 8/14/2017

Map Key	Number of Records	Direction	Distance (mi/ft)	Elev/Diff (ft)	Site	DB
Site Classif.: MTBE Classif.: Proj. Closure Date: Location1: Location2: Location3:				Site Name: City County Zip:		The John Ownby Exemption Trust Building Loveland, Larimer, 80537
300 N Lincoln Ave						
Events Activities						
Activity:	Confirmed Release Discovered			Date:	8/14/2017	
Activity:	Confirmed Release Reported			Date:	8/14/2017	
Activity:	SCR Request Letter Sent			Date:	8/16/2017	
Activity:	No Further Action Request Report Received			Date:	9/16/2017	
Activity:	SCR Due Date			Date:	2/12/2018	
23	1 of 2	SW	0.25 / 1,298.44	4,985.36 / 1	VAN'S CLEANERS 136 W 4TH ST LOVELAND CO 80537	DRYCLEANERS
GEN Status: N GEN Status Desc: Non-generator (verified) Handler ID: COD982588634 Apcd Site ID: PRINAICS: Receive Date: Transfer Facility: No Oper. TSDF: ----- Record Desc: Dry Cleaner St Gen Trans Status Porter: 7 N ST Gen Status Desc:				Trans Porter: St Own MI Addr1: St Own MI City: Site Own MI Zip: St Cont Full Nm: County: LARIMER Loc County Name: Site Latitude: Site Longitude:		
23	2 of 2	SW	0.25 / 1,298.44	4,985.36 / 1	VAN'S CLEANERS 136 W 4TH ST LOVELAND CO 80537	RCRA NON GEN
EPA Handler ID: COD982588634 Land Type Code: P Land Type Desc: Private Federal Waste Generator Code: N Gen Status Univ Code: N Gen Status Univ Desc: No Report Importer Activity: No Mixed Waste Generator: No Transporter Activity: No Transfer Facility: No Recycler Activity: No Onsite Burner Exemption: No Furnace Exemption: No Underground Inject Activity: No Receives Waste from Offsite: No TSD Type: ----- TSD Activity: No Corrective Action Univ: No Action has been Imposed: No Action under 3004 (U)/(V): No Institutional Control Indicator: N Used Oil Transporter: Used Oil Transfer Facility: Used Oil Processor: Used Oil Refiner:						

Map Key	Number of Records	Direction	Distance (mi/ft)	Elev/Diff (ft)	Site	DB
Used Oil Burner: Used Oil Market Burner: Used Oil Spec Marketer: Activity Location: CO County Code: CO069 County Name: LARIMER Contact Name: SANDI JURIS Contact Phone No and Ext: 970-667-1448 Contact Email: Contact Address: 702 N LINCOLN, LOVELAND, CO, 80537, US Mailing Address: 702 N LINCOLN, LOVELAND, CO, 80537, US						

Owner/Operator Details

Owner/Operator Ind:	CO	Country:	
Name:	SANDI JURIS	Zip Code:	99999
Street No:		Phone:	999-999-9999
Street 1:	DATA NOT REQUESTED	Type:	P
Street 2:		Date Became Current:	
City:	DATA NOT REQUESTED	Date Ended Current:	
State:	CO		
Source Type:	N		

Owner/Operator Ind:	CO	Country:	US
Name:	SANDI JURIS	Zip Code:	80537
Street No:	136	Phone:	970-667-1448
Street 1:	W 4TH ST	Type:	P
Street 2:		Date Became Current:	20070130
City:	LOVELAND	Date Ended Current:	
State:	CO		
Source Type:	N		

Owner/Operator Ind:	CP	Country:	US
Name:	VANS CLEANERS	Zip Code:	80537
Street No:	136	Phone:	970-667-1448
Street 1:	W 4TH ST	Type:	P
Street 2:		Date Became Current:	20070130
City:	LOVELAND	Date Ended Current:	
State:	CO		
Source Type:	N		

NAICS Details

Source Type:	N
NAICS Code Owner:	HQ
NAICS Code:	81232
NAICS Description:	DRYCLEANING AND LAUNDRY SERVICES (EXCEPT COIN-OPERATED)
NAICS Active Status:	Yes
NAICS Cycle:	2002

Hazardous Waste Details

Hazardous Waste Code Owner:	HQ
Hazardous Waste Code:	F001
Source Type:	N
Code Type:	F
Waste Code Description:	THE FOLLOWING SPENT HALOGENATED SOLVENTS USED IN DEGREASING: TETRACHLOROETHYLENE, TRICHLOROETHYLENE, METHYLENE CHLORIDE, 1,1,1-TRICHLOROETHANE, CARBON TETRACHLORIDE AND CHLORINATED FLUOROCARBONS; ALL SPENT SOLVENT MIXTURES/BLENDS USED IN DEGREASING CONTAINING, BEFORE USE, A TOTAL OF TEN PERCENT OR MORE (BY VOLUME) OF ONE OR MORE OF THE ABOVE HALOGENATED SOLVENTS OR THOSE SOLVENTS LISTED IN F002, F004, AND F005; AND STILL BOTTOMS FROM THE RECOVERY OF THESE SPENT SOLVENTS AND SPENT SOLVENT MIXTURES.
Waste Code Active Status:	Yes
BR Waste Code Active Status:	Yes
Hazardous Waste Code Owner:	HQ

Map Key	Number of Records	Direction	Distance (mi/ft)	Elev/Diff (ft)	Site	DB
Hazardous Waste Code:		F002				
Source Type:		N				
Code Type:		F				
Waste Code Description:		THE FOLLOWING SPENT HALOGENATED SOLVENTS: TETRACHLOROETHYLENE, METHYLENE CHLORIDE, TRICHLOROETHYLENE, 1,1,1-TRICHLOROETHANE, CHLOROBENZENE, 1,1,2-TRICHLORO-1,2,2-TRIFLUOROETHANE, ORTHO-DICHLOROBENZENE, TRICHLOROFLUOROMETHANE, AND 1,1,2, TRICHLOROETHANE; ALL SPENT SOLVENT MIXTURES/BLENDS CONTAINING, BEFORE USE, A TOTAL OF TEN PERCENT OR MORE (BY VOLUME) OF ONE OR MORE OF THE ABOVE HALOGENATED SOLVENTS OR THOSE SOLVENTS LISTED IN F001, F004, AND F005; AND STILL BOTTOMS FROM THE RECOVERY OF THESE SPENT SOLVENTS AND SPENT SOLVENT MIXTURES.				
Waste Code Active Status:		Yes				
BR Waste Code Active Status:		Yes				

Handler Details

Source Type:	N	Used Oil Transporter:	No
Receive Date:	20070917	UO Transfer Fac:	No
Non Notifier:		Used Oil Processor:	No
Acknowledge Flag:		Used Oil Refiner:	No
Acknowledge Date:		Used Oil Burner:	No
Accessibility:		UO Market Burner:	No
Land Type:	P	UO Spec Marketer:	No
Fed Waste Gen Own:	HQ	Current Site Name:	VAN'S CLEANERS
Fed Waste Gen Cd:	N	Location Street No:	136
Fed Waste Gen Desc:		Location Street 1:	W 4TH ST
ST Waste Gen Own:	CO	Location Street 2:	
State Waste Gen Cd:	7	Location City:	LOVELAND
Short Term Gen:	No	Location State:	CO
Importer Activity:	No	Location Zip Code:	80537
Mixed Waste Gen:	No	County Code:	CO069
Transporter:	No	State District:	
Transfer Facility:	No	Mailing Street No:	702
TSD Activity:	No	Mailing Street 1:	N LINCOLN
Recycler Activity:	No	Mailing Street 2:	
Onsite Burn Exempt:	No	Mailing City:	LOVELAND
Furnace Exemption:	No	Mailing State:	CO
Underground Inject:	No	Mailing Zip Code:	80537
Off Site Receipt:	No	Mailing Country:	US
Waste Dest Fac:	No	Contact First Name:	SANDI
Subpart K College:	No	Contact Middle Initial:	
Subpart K Hospital:	No	Contact Last Name:	JURS
Subpart K Non Profit:	No	Contact Street No:	702
Subpart K Withdraw:	N	Contact Street 1:	N LINCOLN
Include Ntnl Rprt:		Contact Street 2:	
Reporting Cycle:		Contact City:	LOVELAND
LQHUW:	N	Contact State:	CO
Trader Importer:		Contact Zip:	80537
Trader Exporter:		Contact Country:	US
Slab Importer:		Contact Phone:	970-667-1448
Slab Exporter:		Contact Phone Ext:	
Current Record:	Yes	Contact Fax:	
Location Country:	US	Contact Email Addr:	
State District Owner:		Contact Title:	

Handler Details

Source Type:	N	Used Oil Transporter:	No
Receive Date:	19890908	UO Transfer Fac:	No
Non Notifier:		Used Oil Processor:	No
Acknowledge Flag:		Used Oil Refiner:	No
Acknowledge Date:		Used Oil Burner:	No
Accessibility:		UO Market Burner:	No
Land Type:		UO Spec Marketer:	No
Fed Waste Gen Own:	HQ	Current Site Name:	VAN'S CLEANERS
Fed Waste Gen Cd:	3	Location Street No:	136
Fed Waste Gen Desc:	Conditionally Exempt Small Quantity	Location Street 1:	WEST 4TH ST

Map Key	Number of Records	Direction	Distance (mi/ft)	Elev/Diff (ft)	Site	DB
ST Waste Gen Own:	CO				Location Street 2:	
State Waste Gen Cd:	F				Location City:	LOVELAND
Short Term Gen:	No				Location State:	CO
Importer Activity:	No				Location Zip Code:	80537
Mixed Waste Gen:	No				County Code:	CO069
Transporter:	No				State District:	
Transfer Facility:	No				Mailing Street No:	136
TSD Activity:	No				Mailing Street 1:	WEST 4TH ST
Recycler Activity:	No				Mailing Street 2:	
Onsite Burn Exempt:	No				Mailing City:	LOVELAND
Furnace Exemption:	No				Mailing State:	CO
Underground Inject:	No				Mailing Zip Code:	80537
Off Site Receipt:	No				Mailing Country:	US
Waste Dest Fac:	No				Contact First Name:	SANDI
Subpart K College:					Contact Middle Initial:	
Subpart K Hospital:					Contact Last Name:	JURS
Subpart K Non Profit:					Contact Street No:	
Subpart K Withdraw:					Contact Street 1:	136 WEST 4TH ST
Include Ntnl Rprt:					Contact Street 2:	
Reporting Cycle:					Contact City:	LOVELAND
LQHUV:	N				Contact State:	CO
Trader Importer:					Contact Zip:	80537
Trader Exporter:					Contact Country:	US
Slab Importer:					Contact Phone:	303-667-1448
Slab Exporter:					Contact Phone Ext:	
Current Record:	No				Contact Fax:	
Location Country:	US				Contact Email Addr:	
State District Owner:					Contact Title:	

Handler Details

Source Type:	N				Used Oil Transporter:	No
Receive Date:	20070130				UO Transfer Fac:	No
Non Notifier:					Used Oil Processor:	No
Acknowledge Flag:					Used Oil Refiner:	No
Acknowledge Date:					Used Oil Burner:	No
Accessibility:					UO Market Burner:	No
Land Type:	P				UO Spec Marketer:	No
Fed Waste Gen Own:	HQ				Current Site Name:	VAN'S CLEANERS
Fed Waste Gen Cd:	2				Location Street No:	136
Fed Waste Gen Desc:	Small Quantity Generator				Location Street 1:	WEST 4TH ST
ST Waste Gen Own:	CO				Location Street 2:	
State Waste Gen Cd:	F				Location City:	LOVELAND
Short Term Gen:	No				Location State:	CO
Importer Activity:	No				Location Zip Code:	80537
Mixed Waste Gen:	No				County Code:	CO069
Transporter:	No				State District:	
Transfer Facility:	No				Mailing Street No:	702
TSD Activity:	No				Mailing Street 1:	N LINCOLN
Recycler Activity:	No				Mailing Street 2:	
Onsite Burn Exempt:	No				Mailing City:	LOVELAND
Furnace Exemption:	No				Mailing State:	CO
Underground Inject:	No				Mailing Zip Code:	80537
Off Site Receipt:	No				Mailing Country:	US
Waste Dest Fac:	No				Contact First Name:	SANDI
Subpart K College:					Contact Middle Initial:	
Subpart K Hospital:					Contact Last Name:	JURS
Subpart K Non Profit:					Contact Street No:	702
Subpart K Withdraw:					Contact Street 1:	N LINCOLN
Include Ntnl Rprt:					Contact Street 2:	
Reporting Cycle:					Contact City:	LOVELAND
LQHUV:	N				Contact State:	CO
Trader Importer:					Contact Zip:	80537
Trader Exporter:					Contact Country:	US
Slab Importer:					Contact Phone:	970-667-1448
Slab Exporter:					Contact Phone Ext:	
Current Record:	No				Contact Fax:	

Map Key	Number of Records	Direction	Distance (mi/ft)	Elev/Diff (ft)	Site	DB
Location Country: US		Contact Email Addr:				
State District Owner:		Contact Title:				

24	1 of 1	SW	0.25 / 1,329.48	4,985.44 / 1	8719 - Garfield Conoco 400 N Garfield Ave Loveland, CO 80537 CO	LST
--------------------	--------	----	--------------------	-----------------	---	-----

Facility ID: 8719
County: Larimer County
Latitude: 40.395556
Longitude: -105.077946

Events

Event ID: 4410	Logged By:	
Alt Event ID: 3460-1	Logged On:	Monday, June 28, 1993
Status: Closed	Reviewer:	Kathy Kosklin
Discovery:	Sardonix Prim. ID:	USLARCON
Source of Release:	Sardonix Sec. ID:	002
Cause of Release:	Conf. Release Date:	
Site Classif.:	Site Name:	Garfield Conoco
MTBE Classif.:	City County Zip:	Loveland, Larimer, 80537
Proj. Closure Date:		
Location1: 400 Garfield Ave		
Location2:		
Location3:		

Events Activities

Activity: CR - No Further Action Required	Date: 6/28/1993
Activity: Send Closure Letter - NFA	Date: 10/29/1993

25	1 of 1	SSE	0.26 / 1,398.82	4,978.02 / -7	1749 - P&w Joint Venture 234 N Lincoln Loveland, CO 80537 CO	LST
--------------------	--------	-----	--------------------	------------------	--	-----

Facility ID: 1749
County: Larimer County
Latitude: 40.394184
Longitude: -105.072908

Events

Event ID: 2731	Logged By:	
Alt Event ID: 8026-1	Logged On:	Monday, March 19, 1990
Status: Closed	Reviewer:	Winifred Bromley
Discovery:	Sardonix Prim. ID:	USLARP_W
Source of Release:	Sardonix Sec. ID:	003
Cause of Release:	Conf. Release Date:	3/19/1990
Site Classif.:	Site Name:	P&w Joint Venture
MTBE Classif.:	City County Zip:	Loveland, Larimer, 80537
Proj. Closure Date:		
Location1: 234 N Lincoln		
Location2:		
Location3:		

Events Activities

Activity: Confirmed Release Reported	Date: 3/19/1990
Activity: Fund Application Received	Date: 3/19/1990

Map Key	Number of Records	Direction	Distance (mi/ft)	Elev/Diff (ft)	Site	DB
Activity:	CR/FAN 2 - Further Action Neccessary Priority 2			Date:	3/19/1990	
Activity:	Site Investigation Completed			Date:	1/25/1991	
Activity:	LUST Cleanup Initiated: Petroleum			Date:	1/25/1991	
Activity:	SA/FAN 2 - Further Action Neccessary Priority 2			Date:	6/3/1991	
Activity:	General Correspondence			Date:	7/16/1991	
Activity:	Request for CAP			Date:	6/5/1992	
Activity:	SA/FAN 1 - Further Action Neccessary Priority 1			Date:	4/20/1993	
Activity:	CAP - Corrective Action Plan			Date:	5/26/1993	
Activity:	SA/FAN 1 - Further Action Neccessary Priority 1			Date:	5/26/1993	
Activity:	Request for CAP			Date:	7/19/1993	
Activity:	Tank Release Under Control			Date:	11/10/1993	
Activity:	CAP Conditional Approval Letter Sent			Date:	11/10/1993	
Activity:	General Correspondence			Date:	6/13/1994	
Activity:	Other Notable Reports			Date:	7/15/1994	
Activity:	Other Notable Reports			Date:	10/7/1994	
Activity:	SA/FAN 2 - Further Action Neccessary Priority 2			Date:	11/14/1994	
Activity:	Monitoring Report			Date:	1/11/1995	
Activity:	Further Information Needed			Date:	2/10/1995	
Activity:	Monitoring Report			Date:	3/15/1995	
Activity:	Further Information Needed			Date:	3/11/1996	
Activity:	Monitoring Report			Date:	3/14/1996	
Activity:	Monitoring Report			Date:	5/22/1996	
Activity:	Monitoring Report			Date:	11/18/1998	
Activity:	Site Cleanup Completed			Date:	12/22/1998	
Activity:	CR - No Further Action Required			Date:	12/22/1998	
Activity:	Send Closure Letter - NFA			Date:	12/22/1998	

Reimbursement Application

RAP ID:	195	RAP Status:	Approved
Facility ID:	1749	RAP Filed:	12/31/1991
Payee Name:	Glen E Porter	Reimburse Request:	\$15,745.94
Eligibility:	Tank Owner/Operator	Net Reimbursement:	\$3,184.05
Total Reduction:	15.0%	PTRL TNK Comm Dt:	8/5/1994
Total Reimburse:	\$33,160.26	Fund Pay Rprt Date:	1/1/1994
Max Amt Reduction:	\$1,700,000.00	Payment Voucher Dt:	
Technical Reviewer:	Winifred Bromley	Protest No:	77-1

Map Key	Number of Records	Direction	Distance (mi/ft)	Elev/Diff (ft)	Site	DB
<div> <div> Email Address: winifred.bromley@state.co.us Phone: (303) 318-8540 Final RAP: No RAP Type: Original Special Conditions: </div> <div> Fund Analyst: Unknown FA Email Address: No Email Address FA Phone: No Listing </div> </div>						
Event RA Activities						
Date:	12/31/1991			Activity:	Claim Filed	
Reimbursement Application						
RAP ID:	868			RAP Status:	Approved	
Facility ID:	1749			RAP Filed:	3/22/1995	
Payee Name:	Glen E Porter			Reimburse Request:	\$35,266.13	
Eligibility:	Tank Owner/Operator			Net Reimbursement:	\$29,976.21	
Total Reduction:	15.0%			PTRL TNK Comm Dt:	N.A.	
Total Reimburse:	\$33,160.26			Fund Pay Rprt Date:	5/10/1996	
Max Amt Reduction:	\$1,700,000.00			Payment Voucher Dt:	5/22/1996	
Technical Reviewer:	Winifred Bromley			Protest No:		
Email Address:	winifred.bromley@state.co.us			Fund Analyst:	Kelly Beach	
Phone:	(303) 318-8540			FA Email Address:	No Email Address	
Final RAP:	No			FA Phone:	No Listing	
RAP Type:	Supplemental					
Special Conditions:						
Event RA Activities						
Date:	3/22/1995			Activity:	Claim Filed	
Date:	11/16/1995			Activity:	Deficiency Letter Sent	
Date:	1/24/1996			Activity:	Deficiency Letter Response	
26	1 of 2	S	0.27 / 1,407.27	4,977.56 / -7	8281 - Carrolls Conoco 233 N Lincoln Ave Loveland, CO 80537 CO	LST
Facility ID:	8281					
County:	Larimer County					
Latitude:	40.394101					
Longitude:	-105.073513					
Events						
Event ID:	7036			Logged By:		
Alt Event ID:				Logged On:	Monday, November 23, 1998	
Status:	Closed			Reviewer:	Winifred Bromley	
Discovery:				Sardonyx Prim. ID:	USLARCAR	
Source of Release:				Sardonyx Sec. ID:	005	
Cause of Release:				Conf. Release Date:	11/19/1998	
Site Classif.:				Site Name:	Carrolls Conoco	
MTBE Classif.:				City County Zip:	Loveland, Larimer, 80537	
Proj. Closure Date:						
Location1:	233 N Lincoln Ave					
Location2:						
Location3:						
Events Activities						
Activity:	Confirmed Release Reported			Date:	11/19/1998	
Activity:	Other Notable Reports			Date:	11/25/1998	

<i>Map Key</i>	<i>Number of Records</i>	<i>Direction</i>	<i>Distance (mi/ft)</i>	<i>Elev/Diff (ft)</i>	<i>Site</i>	<i>DB</i>
Activity:		LUST Cleanup Initiated: Petroleum		Date:	11/30/1998	
Activity:		Site Assessment Request		Date:	11/30/1998	
Activity:		SA/FIN - Further Information Needed		Date:	12/23/1998	
Activity:		Request for CAP		Date:	7/29/1999	
Activity:		CAP - Corrective Action Plan		Date:	11/16/1999	
Activity:		CAP Denial Letter Sent		Date:	2/14/2000	
Activity:		See Comments		Date:	3/15/2000	
Activity:		Monitoring Report		Date:	10/4/2000	
Activity:		Other Notable Reports Received		Date:	4/25/2001	
Activity:		Change Status		Date:	5/16/2001	
Activity:		Monitoring Report Received		Date:	5/17/2001	
Activity:		Monitoring Report Received		Date:	10/29/2001	
Activity:		Monitoring Report Received		Date:	1/25/2002	
Activity:		Monitoring Report Received		Date:	5/2/2002	
Activity:		Change Status		Date:	6/11/2002	
Activity:		Monitoring Report Received/Closure Request		Date:	9/25/2002	
Activity:		Closure Denial Letter Sent		Date:	1/22/2004	
Activity:		Receive Misc Correspondence		Date:	2/11/2004	
Activity:		Site Visit		Date:	4/5/2004	
Activity:		Monitoring Report Received		Date:	5/14/2004	
Activity:		Monitoring Report Received		Date:	9/20/2004	
Activity:		Monitoring Report Received		Date:	3/3/2005	
Activity:		Change Status		Date:	4/11/2005	
Activity:		Closure Letter Sent (Tier I)		Date:	1/30/2006	

Reimbursement Application

RAP ID:	3900	RAP Status:	Approved
Facility ID:	8281	RAP Filed:	2/3/2000
Payee Name:	Thompson, Carroll	Reimburse Request:	\$13,708.58
Eligibility:	Tank Owner/Operator	Net Reimbursement:	\$3,401.49
Total Reduction:	1.0%	PTRL TNK Comm Dt:	8/18/2000
Total Reimburse:	\$43,364.81	Fund Pay Rprt Date:	8/18/2000
Max Amt Reduction:	\$1,980,000.00	Payment Voucher Dt:	9/5/2000
Technical Reviewer:	Winifred Bromley	Protest No:	
Email Address:	winifred.bromley@state.co.us	Fund Analyst:	Bev Snodgrass
Phone:	(303) 318-8540	FA Email Address:	bev.snodgrass@state.co.us
Final RAP:	No	FA Phone:	(303) 318-8506
RAP Type:	Original		
Special Conditions:			

Event RA Activities

<i>Map Key</i>	<i>Number of Records</i>	<i>Direction</i>	<i>Distance (mi/ft)</i>	<i>Elev/Diff (ft)</i>	<i>Site</i>	<i>DB</i>
<i>Date:</i>	2/3/2000			<i>Activity:</i>	Claim Filed	
<i>Date:</i>	4/20/2000			<i>Activity:</i>	Deficiency Letter Sent	
<i>Date:</i>	5/25/2000			<i>Activity:</i>	Deficiency Letter Response	
<i>Date:</i>	8/24/2000			<i>Activity:</i>	Fund Payment Report Signed	
<i>Date:</i>	8/29/2000			<i>Activity:</i>	Contract approved by OIS	
<u>Reimbursement Application</u>						
<i>RAP ID:</i>	4657			<i>RAP Status:</i>	Approved	
<i>Facility ID:</i>	8281			<i>RAP Filed:</i>	11/17/2000	
<i>Payee Name:</i>	Thompson, Carroll			<i>Reimburse Request:</i>	\$15,177.81	
<i>Eligibility:</i>	Tank Owner/Operator			<i>Net Reimbursement:</i>	\$15,019.35	
<i>Total Reduction:</i>	1.0%			<i>PTNL TNK Comm Dt:</i>	N.A.	
<i>Total Reimburse:</i>	\$43,364.81			<i>Fund Pay Rprt Date:</i>	1/4/2001	
<i>Max Amt Reduction:</i>	\$1,980,000.00			<i>Payment Voucher Dt:</i>	1/18/2001	
<i>Technical Reviewer:</i>	Winifred Bromley			<i>Protest No:</i>		
<i>Email Address:</i>	winifred.bromley@state.co.us			<i>Fund Analyst:</i>	Bev Snodgrass	
<i>Phone:</i>	(303) 318-8540			<i>FA Email Address:</i>	bev.snodgrass@state.co.us	
<i>Final RAP:</i>	No			<i>FA Phone:</i>	(303) 318-8506	
<i>RAP Type:</i>	Supplemental					
<i>Special Conditions:</i>						
<u>Event RA Activities</u>						
<i>Date:</i>	11/17/2000			<i>Activity:</i>	Claim Filed	
<i>Date:</i>	1/7/2001			<i>Activity:</i>	Fund Payment Report Signed	
<i>Date:</i>	1/11/2001			<i>Activity:</i>	Contract approved by OIS	
<u>Reimbursement Application</u>						
<i>RAP ID:</i>	5223			<i>RAP Status:</i>	Approved	
<i>Facility ID:</i>	8281			<i>RAP Filed:</i>	6/27/2001	
<i>Payee Name:</i>	Thompson, Carroll			<i>Reimburse Request:</i>	\$10,009.71	
<i>Eligibility:</i>	Tank Owner/Operator			<i>Net Reimbursement:</i>	\$9,802.44	
<i>Total Reduction:</i>	1.0%			<i>PTNL TNK Comm Dt:</i>	N.A.	
<i>Total Reimburse:</i>	\$43,364.81			<i>Fund Pay Rprt Date:</i>	9/6/2001	
<i>Max Amt Reduction:</i>	\$1,980,000.00			<i>Payment Voucher Dt:</i>	9/27/2001	
<i>Technical Reviewer:</i>	Winifred Bromley			<i>Protest No:</i>		
<i>Email Address:</i>	winifred.bromley@state.co.us			<i>Fund Analyst:</i>	Stan Ekiko	
<i>Phone:</i>	(303) 318-8540			<i>FA Email Address:</i>	stan.ekiko@state.co.us	
<i>Final RAP:</i>	No			<i>FA Phone:</i>	(303) 318 - 8512	
<i>RAP Type:</i>	Supplemental					
<i>Special Conditions:</i>						
<u>Event RA Activities</u>						
<i>Date:</i>	6/27/2001			<i>Activity:</i>	Claim Filed	
<u>Reimbursement Application</u>						
<i>RAP ID:</i>	5539			<i>RAP Status:</i>	Approved	
<i>Facility ID:</i>	8281			<i>RAP Filed:</i>	10/29/2001	
<i>Payee Name:</i>	Thompson, Carroll			<i>Reimburse Request:</i>	\$2,345.82	
<i>Eligibility:</i>	Tank Owner/Operator			<i>Net Reimbursement:</i>	\$2,317.41	
<i>Total Reduction:</i>	1.0%			<i>PTNL TNK Comm Dt:</i>	N.A.	
<i>Total Reimburse:</i>	\$43,364.81			<i>Fund Pay Rprt Date:</i>	11/16/2001	
<i>Max Amt Reduction:</i>	\$1,980,000.00			<i>Payment Voucher Dt:</i>	12/11/2001	

Map Key	Number of Records	Direction	Distance (mi/ft)	Elev/Diff (ft)	Site	DB
<hr/>						
Technical Reviewer:	Winifred Bromley			Protest No:		
Email Address:	winifred.bromley@state.co.us			Fund Analyst:	Cindee Garner-floro	
Phone:	(303) 318-8540			FA Email Address:	cindee.garner-floro@state.co.us	
Final RAP:	No			FA Phone:	(303) 318-8513	
RAP Type:	Supplemental					
Special Conditions:						
 <u>Event RA Activities</u>						
Date:	10/29/2001			Activity:	Claim Filed	
Date:	11/20/2001			Activity:	Fund Payment Report Signed	
Date:	11/29/2001			Activity:	Contract approved by OIS	
 <u>Reimbursement Application</u>						
RAP ID:	5784			RAP Status:	Approved	
Facility ID:	8281			RAP Filed:	1/25/2002	
Payee Name:	Thompson, Carroll			Reimburse Request:	\$2,197.60	
Eligibility:	Tank Owner/Operator			Net Reimbursement:	\$2,175.62	
Total Reduction:	1.0%			PTRL TNK Comm Dt:	N.A.	
Total Reimburse:	\$43,364.81			Fund Pay Rprt Date:	5/23/2002	
Max Amt Reduction:	\$1,980,000.00			Payment Voucher Dt:	6/5/2002	
Technical Reviewer:	Winifred Bromley			Protest No:		
Email Address:	winifred.bromley@state.co.us			Fund Analyst:	Stan Ekiko	
Phone:	(303) 318-8540			FA Email Address:	stan.ekiko@state.co.us	
Final RAP:	No			FA Phone:	(303) 318 - 8512	
RAP Type:	Supplemental					
Special Conditions:						
 <u>Event RA Activities</u>						
Date:	1/25/2002			Activity:	Claim Filed	
Date:	4/23/2002			Activity:	Deficiency Letter Sent	
Date:	4/25/2002			Activity:	Eligibility Transferred	
Date:	5/22/2002			Activity:	Deficiency Letter Response	
Date:	5/23/2002			Activity:	Fund Payment Report Signed	
Date:	5/24/2002			Activity:	Contract approved by OIS	
 <u>Reimbursement Application</u>						
RAP ID:	6143			RAP Status:	Approved	
Facility ID:	8281			RAP Filed:	5/10/2002	
Payee Name:	Keck Auto			Reimburse Request:	\$3,406.01	
Eligibility:	Tank Owner/Operator			Net Reimbursement:	\$3,321.86	
Total Reduction:	1.0%			PTRL TNK Comm Dt:	N.A.	
Total Reimburse:	\$43,364.81			Fund Pay Rprt Date:	8/20/2002	
Max Amt Reduction:	\$1,980,000.00			Payment Voucher Dt:	9/11/2002	
Technical Reviewer:	Winifred Bromley			Protest No:		
Email Address:	winifred.bromley@state.co.us			Fund Analyst:	Chris Dufex	
Phone:	(303) 318-8540			FA Email Address:	chris.dufex@state.co.us	
Final RAP:	No			FA Phone:	(303) 318-8515	
RAP Type:	Supplemental					
Special Conditions:						
 <u>Event RA Activities</u>						
Date:	5/10/2002			Activity:	Claim Filed	

<i>Map Key</i>	<i>Number of Records</i>	<i>Direction</i>	<i>Distance (mi/ft)</i>	<i>Elev/Diff (ft)</i>	<i>Site</i>	<i>DB</i>
Date:	8/28/2002			Activity:	Fund Payment Report Signed	
Date:	8/30/2002			Activity:	Contract approved by OIS	
<u>Reimbursement Application</u>						
RAP ID:	9850			RAP Status:	Approved	
Facility ID:	8281			RAP Filed:	7/26/2004	
Payee Name:	Keck Auto			Reimburse Request:	\$2,676.90	
Eligibility:	Tank Owner/Operator			Net Reimbursement:	\$2,400.65	
Total Reduction:	1.0%			PTRL TNK Comm Dt:	N.A.	
Total Reimburse:	\$43,364.81			Fund Pay Rprt Date:	12/1/2004	
Max Amt Reduction:	\$1,980,000.00			Payment Voucher Dt:	12/15/2004	
Technical Reviewer:	Winifred Bromley			Protest No:		
Email Address:	winifred.bromley@state.co.us			Fund Analyst:	Don Mcallister	
Phone:	(303) 318-8540			FA Email Address:	donald.mcallister@state.co.us	
Final RAP:	No			FA Phone:	(303) 318-8515	
RAP Type:	Supplemental					
Special Conditions:						
<u>Event RA Activities</u>						
Date:	7/26/2004			Activity:	Claim Filed	
Date:	12/7/2004			Activity:	Fund Payment Report Signed	
Date:	12/9/2004			Activity:	Contract approved by OIS	
<u>Reimbursement Application</u>						
RAP ID:	10152			RAP Status:	Approved	
Facility ID:	8281			RAP Filed:	9/20/2004	
Payee Name:	Keck Auto			Reimburse Request:	\$1,849.40	
Eligibility:	Tank Owner/Operator			Net Reimbursement:	\$1,649.74	
Total Reduction:	1.0%			PTRL TNK Comm Dt:	N.A.	
Total Reimburse:	\$43,364.81			Fund Pay Rprt Date:	1/10/2005	
Max Amt Reduction:	\$1,980,000.00			Payment Voucher Dt:	1/27/2005	
Technical Reviewer:	Winifred Bromley			Protest No:		
Email Address:	winifred.bromley@state.co.us			Fund Analyst:	Cindee Garner-floro	
Phone:	(303) 318-8540			FA Email Address:	cindee.garner-floro@state.co.us	
Final RAP:	No			FA Phone:	(303) 318-8513	
RAP Type:	Supplemental					
Special Conditions:						
<u>Event RA Activities</u>						
Date:	9/20/2004			Activity:	Claim Filed	
Date:	1/10/2005			Activity:	Fund Payment Report Signed	
Date:	1/19/2005			Activity:	Contract approved by OIS	
<u>Reimbursement Application</u>						
RAP ID:	11367			RAP Status:	Approved	
Facility ID:	8281			RAP Filed:	4/1/2005	
Payee Name:	Keck Auto			Reimburse Request:	\$3,666.80	
Eligibility:	Tank Owner/Operator			Net Reimbursement:	\$3,276.25	
Total Reduction:	1.0%			PTRL TNK Comm Dt:	N.A.	
Total Reimburse:	\$43,364.81			Fund Pay Rprt Date:	11/7/2005	
Max Amt Reduction:	\$1,980,000.00			Payment Voucher Dt:	12/2/2005	
Technical Reviewer:	Winifred Bromley			Protest No:		
Email Address:	winifred.bromley@state.co.us			Fund Analyst:	Carolyn Skaggs	

Map Key	Number of Records	Direction	Distance (mi/ft)	Elev/Diff (ft)	Site	DB
Phone: Final RAP: RAP Type: Special Conditions:	(303) 318-8540 No Supplemental				FA Email Address: carolyn.skaggs@state.co.us FA Phone: (303) 318-8514	
<u>Event RA Activities</u>						
Date:	4/1/2005			Activity:	Claim Filed	
Date:	6/21/2005			Activity:	Deficiency Letter Sent	
Date:	7/1/2005			Activity:	Deficiency Letter Response	
Date:	11/17/2005			Activity:	Fund Payment Report Signed	
Date:	11/23/2005			Activity:	Contract approved by OIS	
26	2 of 2	S	0.27 / 1,407.27	4,977.56 / -7	Leslie the Cleaners - Off-Site 233 N. Lincoln Ave. Loveland CO 80537	VCP
File No: Site No: App Type: App Status: Actual Cost: Rebate: Tax Credit: Review(s) By: Review Due Dt: Actual Review Dt: Extension: Other Issu/Comm:	170505-1 523.2 NAD APPROVAL Apostolopoulos 6/19/2017 5/31/2017 0			Land Use Zoning: COMMERCIAL Indoor Air: Media Sediment: Media Soil: Media GW: PCE;#12 Media SW: Acreage: 4.5 Residences: Jobs: REM Start Due Dt: REM Comp Due Dt:		
27	1 of 1	S	0.30 / 1,562.87	4,975.16 / -10	19938 - Abandon Tank 201 N Lincoln Ave Loveland, CO 80537 CO	LST
Facility ID: County: Latitude: Longitude:	19938 Larimer County 40.393565 -105.073507					
<u>Events</u>						
Event ID: Alt Event ID: Status: Discovery: Source of Release: Cause of Release: Site Classif.: MTBE Classif.: Proj. Closure Date: Location1: Location2: Location3:	12560 Closed Tank Closure Unknown Unknown 201 N. Lincoln Ave			Logged By: Logged On: Reviewer: Sardonyx Prim. ID: Sardonyx Sec. ID: Conf. Release Date: Site Name: City County Zip:	Michelle Howard Friday, July 8, 2016 Jennifer Strauss 7/6/2016 Abandon Tank Loveland, Larimer, 80537	
<u>Events Activities</u>						
Activity:	Confirmed Release Discovered			Date:	7/6/2016	
Activity:	Confirmed Release Reported			Date:	7/7/2016	

Map Key	Number of Records	Direction	Distance (mi/ft)	Elev/Diff (ft)	Site	DB
Activity:	SCR Request Letter Sent			Date:	7/8/2016	
Activity:	No Further Action Request Report Received			Date:	10/5/2016	
Activity:	In Peer Review			Date:	10/6/2016	
Activity:	Closure Letter Sent (Tier I)			Date:	10/7/2016	
Activity:	SCR Due Date			Date:	1/2/2017	
Activity:	Verified Source and Cause			Date:	6/8/2017	

[28](#) 1 of 1 **S** **0.34 / 1,769.24** **4,974.53 / -10** **15622 - Hande Doctor
123 N Lincoln Ave
Loveland, CO 80539 CO** **LST**

Facility ID: 15622
County: Larimer County
Latitude: 40.393073
Longitude: -105.073492

Events

Event ID:	12613	Logged By:	Michelle Howard
Alt Event ID:		Logged On:	Thursday, October 6, 2016
Status:	Closed	Reviewer:	Jennifer Strauss
Discovery:	Tank Closure	Sardonix Prim. ID:	
Source of Release:	Unknown	Sardonix Sec. ID:	
Cause of Release:	Unknown	Conf. Release Date:	
Site Classif.:		Site Name:	Hande Doctor
MTBE Classif.:		City County Zip:	Loveland, Larimer, 80539
Proj. Closure Date:			
Location1:	123 N Lincoln Ave		
Location2:			
Location3:			

Events Activities

Activity:	No Further Action Request Report Received	Date:	10/4/2016
Activity:	In Peer Review	Date:	10/6/2016
Activity:	Closure Letter Sent (Tier I)	Date:	10/6/2016

[29](#) 1 of 1 **SSW** **0.42 / 2,204.17** **4,969.96 / -15** **6284 - Loveland Bulk Plant
103 S Railroad Ave
Loveland, CO 80537 CO** **LST**

Facility ID: 6284
County: Larimer County
Latitude: 40.391942
Longitude: -105.076228

Events

Event ID:	2604	Logged By:	
Alt Event ID:	2641-1	Logged On:	Monday, October 22, 1990
Status:	Closed	Reviewer:	Joe'l Lambe
Discovery:		Sardonix Prim. ID:	
Source of Release:		Sardonix Sec. ID:	
Cause of Release:		Conf. Release Date:	10/22/1990
Site Classif.:		Site Name:	Loveland Bulk
MTBE Classif.:		City County Zip:	Loveland, Larimer, 80537

Map Key	Number of Records	Direction	Distance (mi/ft)	Elev/Diff (ft)	Site	DB
Proj. Closure Date:						
Location1:		103 S Railroad Ave				
Location2:						
Location3:						
<u>Events Activities</u>						
Activity:	LUST Cleanup Initiated: Petroleum			Date:	10/22/1990	
Activity:	Confirmed Release Reported			Date:	10/22/1990	
Activity:	General Correspondence			Date:	10/26/1990	
Activity:	CAP - Corrective Action Plan			Date:	1/27/1992	
Activity:	CAP Denial Letter Sent			Date:	3/3/1992	
Activity:	CAP - Corrective Action Plan			Date:	9/2/1994	
Activity:	CAP Approval Letter Sent			Date:	12/8/1994	
Activity:	Monitoring Report			Date:	4/28/1995	
Activity:	Send Closure Letter - NFA			Date:	8/30/1995	
Activity:	CR - No Further Action Required			Date:	1/13/1997	
Activity:	Site Cleanup Completed			Date:	1/13/1997	

30	1 of 1	N	0.45 / 2,392.69	5,005.57 / 21	5416 - Houston Markley 1141 N Lincoln Loveland, CO 80537 CO	LST
Facility ID:						
County:		5416				
Latitude:		Larimer County				
Longitude:		40.404441				
		-105.073463				

<u>Events</u>			
Event ID:	5787	Logged By:	
Alt Event ID:	9100606-1	Logged On:	Tuesday, November 16, 1993
Status:	Closed	Reviewer:	NA
Discovery:		Sardonyx Prim. ID:	USLARMAR
Source of Release:		Sardonyx Sec. ID:	002
Cause of Release:		Conf. Release Date:	11/16/1993
Site Classif.:		Site Name:	Markley Property
MTBE Classif.:		City County Zip:	Loveland, Larimer, 80537
Proj. Closure Date:			
Location1:	1141 N Lincoln Ave		
Location2:			
Location3:			

<u>Events Activities</u>						
Activity:	Confirmed Release Reported			Date:	11/16/1993	
Activity:	See Comments			Date:	11/16/1993	
Activity:	SA - Site Assessment			Date:	11/16/1993	
Activity:	LUST Cleanup Initiated: Petroleum			Date:	12/10/1993	
Activity:	Site Cleanup Completed			Date:	12/10/1993	

Map Key	Number of Records	Direction	Distance (mi/ft)	Elev/Diff (ft)	Site	DB
Activity:	Tank Release Under Control			Date:	12/10/1993	
Activity:	Send Closure Letter - NFA			Date:	12/13/1993	
Activity:	CR - No Further Action Required			Date:	1/13/1997	
Events						
Event ID:	5784			Logged By:		
Alt Event ID:	9100606-2			Logged On:	Monday, August 29, 1994	
Status:	Closed			Reviewer:	NA	
Discovery:				Sardonyx Prim. ID:	USLARMAR	
Source of Release:				Sardonyx Sec. ID:	002	
Cause of Release:				Conf. Release Date:	8/29/1994	
Site Classif.:				Site Name:	Markley Property	
MTBE Classif.:				City County Zip:	Loveland, Larimer, 80537	
Proj. Closure Date:						
Location1:	1141 N Lincoln Ave					
Location2:						
Location3:						
Events Activities						
Activity:	Confirmed Release Reported			Date:	8/29/1994	
Activity:	LUST Cleanup Initiated: Petroleum			Date:	3/15/1995	
Activity:	Site Cleanup Completed			Date:	3/15/1995	
Activity:	CR - No Further Action Required			Date:	3/15/1995	
Activity:	Send Closure Letter - NFA			Date:	3/15/1995	
Activity:	Tank Release Under Control			Date:	3/15/1995	
Activity:	See Comments			Date:	1/2/1997	

31	1 of 1	S	0.47 / 2,497.88	4,967.33 / -18	14108 - Operations Center 255 S Cleveland Loveland, CO 80537 CO	LST
Facility ID:	14108					
County:	Larimer County					
Latitude:	40.391088					
Longitude:	-105.075228					
Events						
Event ID:	2016			Logged By:		
Alt Event ID:	9000172-1			Logged On:	Monday, July 16, 1990	
Status:	Closed			Reviewer:	Kathy Kosklin	
Discovery:				Sardonyx Prim. ID:	USLARTHO	
Source of Release:				Sardonyx Sec. ID:	001	
Cause of Release:				Conf. Release Date:	7/16/1990	
Site Classif.:				Site Name:	Operations Center	
MTBE Classif.:				City County Zip:	Loveland, Larimer, 80537	
Proj. Closure Date:						
Location1:	255 S Cleveland					
Location2:						
Location3:						

Events Activities						
Activity:	Confirmed Release Reported			Date:	7/16/1990	

Map Key	Number of Records	Direction	Distance (mi/ft)	Elev/Diff (ft)	Site	DB
Activity:	General Correspondence			Date:	7/16/1990	
Activity:	Site Investigation Completed			Date:	7/16/1990	
Activity:	CR/FAN 3 - Further Action Neccessary Priority 3			Date:	9/26/1990	
Activity:	LUST Cleanup Initiated: Petroleum			Date:	10/12/1990	
Activity:	Site Cleanup Completed			Date:	2/13/1995	
Activity:	CR - No Further Action Required			Date:	2/13/1995	
Activity:	Tank Release Under Control			Date:	2/13/1995	
Activity:	Send Closure Letter - NFA			Date:	2/17/1995	

32	1 of 1	SSE	0.53 / 2,784.70	4,962.73 / -22	ITT INDUSTRIES 302 3RD ST SE LOVELAND CO 80537-6419	RCRA CORRACTS
--------------------	--------	------------	------------------------	-----------------------	--	--------------------------

EPA Handler ID: COD982649535
Land Type Code: P
Land Type Desc: Private
Federal Waste Generator Code: 3
Gen Status Univ Code: CEG
Gen Status Univ Desc: Conditionally Exempt Small Quantity Generator
Importer Activity: No
Mixed Waste Generator: No
Transporter Activity: No
Transfer Facility: No
Recycler Activity: No
Onsite Burner Exemption: No
Furnace Exemption: No
Underground Inject Activity: No
Receives Waste from Offsite: No
TSD Type: -----
TSD Activity: No
Corrective Action Univ: No
Action has been Imposed: Yes
Action under 3004 (U)/(V): No
Institutional Control Indicator: N
Used Oil Transporter:
Used Oil Transfer Facility:
Used Oil Processor:
Used Oil Refiner:
Used Oil Burner:
Used Oil Market Burner:
Used Oil Spec Marketer:
Activity Location: CO
County Code: CO069
County Name: LARIMER
Contact Name: JO SCHMIDT
Contact Phone No and Exten: 970-663-7337
Contact Email:
Contact Address: 302 3RD ST SE, LOVELAND, CO, 80537-6419, US
Mailing Address: 302 3RD ST SE, LOVELAND, CO, 80537-6419, US

Owner/Operator Details

Owner/Operator Ind:	CO	Country:	
Name:	ITT INDUSTRIES	Zip Code:	10604
Street No:		Phone:	914-641-2022
Street 1:	4 W RED OAK LN	Type:	P
Street 2:		Date Became Current:	20001104

Map Key	Number of Records	Direction	Distance (mi/ft)	Elev/Diff (ft)	Site	DB
City:	WHITE PLAINES				Date Ended Current:	
State:	NY					
Source Type:	N					
<u>Hazardous Waste Details</u>						
Hazardous Waste Code Owner:	HQ					
Hazardous Waste Code:	D001					
Source Type:	N					
Code Type:	D					
Waste Code Description:	IGNITABLE WASTE					
Waste Code Active Status:	Yes					
BR Waste Code Active Status:	Yes					
Hazardous Waste Code Owner:	HQ					
Hazardous Waste Code:	D002					
Source Type:	N					
Code Type:	D					
Waste Code Description:	CORROSIVE WASTE					
Waste Code Active Status:	Yes					
BR Waste Code Active Status:	Yes					
Hazardous Waste Code Owner:	HQ					
Hazardous Waste Code:	D003					
Source Type:	N					
Code Type:	D					
Waste Code Description:	REACTIVE WASTE					
Waste Code Active Status:	Yes					
BR Waste Code Active Status:	Yes					
<u>Handler Details</u>						
Source Type:	N				Used Oil Transporter:	No
Receive Date:	20011022				UT Transfer Fac:	No
Non Notifier:					Used Oil Processor:	No
Acknowledge Flag:	S				Used Oil Refiner:	No
Acknowledge Date:					Used Oil Burner:	No
Accessibility:					UO Market Burner:	No
Land Type:	P				UO Spec Marketer:	No
Fed Waste Gen Own:	HQ				Current Site Name:	ITT INDUSTRIES
Fed Waste Gen Cd:	2				Location Street No:	302
Fed Waste Gen Desc:	Small Quantity Generator				Location Street 1:	3RD ST SE
ST Waste Gen Own:	CO				Location Street 2:	
State Waste Gen Cd:	F				Location City:	LOVELAND
Short Term Gen:	No				Location State:	CO
Importer Activity:	No				Location Zip Code:	80537-6419
Mixed Waste Gen:	No				County Code:	CO069
Transporter:	No				State District:	R
Transfer Facility:	No				Mailing Street No:	302
TSD Activity:	No				Mailing Street 1:	3RD ST SE
Recycler Activity:	No				Mailing Street 2:	
Onsite Burn Exempt:	No				Mailing City:	LOVELAND
Furnace Exemption:	No				Mailing State:	CO
Underground Inject:	No				Mailing Zip Code:	80537-6419
Off Site Receipt:	No				Mailing Country:	US
Waste Dest Fac:	No				Contact First Name:	
Subpart K College:					Contact Middle Initial:	
Subpart K Hospital:					Contact Last Name:	
Subpart K Non Profit:					Contact Street No:	
Subpart K Withdraw:					Contact Street 1:	
Include Ntnl Rprt:					Contact Street 2:	
Reporting Cycle:					Contact City:	
LQHUU:	N				Contact State:	
Trader Importer:					Contact Zip:	
Trader Exporter:					Contact Country:	US
Slab Importer:					Contact Phone:	

Map Key	Number of Records	Direction	Distance (mi/ft)	Elev/Diff (ft)	Site	DB
Slab Exporter:				Contact Phone Ext:		
Current Record:	N			Contact Fax:		
Location Country:	US			Contact Email Addr:		
State District Owner:	CO			Contact Title:		
Handler Details						
Source Type:	N			Used Oil Transporter:	No	
Receive Date:	20001108			UT Transfer Fac:	No	
Non Notifier:				Used Oil Processor:	No	
Acknowledge Flag:	S			Used Oil Refiner:	No	
Acknowledge Date:				Used Oil Burner:	No	
Accessibility:				UO Market Burner:	No	
Land Type:	P			UO Spec Marketer:	No	
Fed Waste Gen Own:	HQ			Current Site Name:	ITT INDUSTRIES	
Fed Waste Gen Cd:	2			Location Street No:	302	
Fed Waste Gen Desc:	Small Quantity Generator			Location Street 1:	3RD ST SE	
ST Waste Gen Own:	CO			Location Street 2:		
State Waste Gen Cd:	F			Location City:	LOVELAND	
Short Term Gen:	No			Location State:	CO	
Importer Activity:	No			Location Zip Code:	80537-6419	
Mixed Waste Gen:	No			County Code:	CO069	
Transporter:	Yes			State District:	R	
Transfer Facility:	No			Mailing Street No:	302	
TSD Activity:	No			Mailing Street 1:	3RD ST SE	
Recycler Activity:	No			Mailing Street 2:		
Onsite Burn Exempt:	No			Mailing City:	LOVELAND	
Furnace Exemption:	No			Mailing State:	CO	
Underground Inject:	No			Mailing Zip Code:	80537-6419	
Off Site Receipt:	No			Mailing Country:	US	
Waste Dest Fac:	No			Contact First Name:		
Subpart K College:				Contact Middle Initial:		
Subpart K Hospital:				Contact Last Name:		
Subpart K Non Profit:				Contact Street No:		
Subpart K Withdraw:				Contact Street 1:		
Include Ntnl Rprt:				Contact Street 2:		
Reporting Cycle:				Contact City:		
LQHUV:	N			Contact State:		
Trader Importer:				Contact Zip:		
Trader Exporter:				Contact Country:	US	
Slab Importer:				Contact Phone:		
Slab Exporter:				Contact Phone Ext:		
Current Record:	N			Contact Fax:		
Location Country:	US			Contact Email Addr:		
State District Owner:	CO			Contact Title:		

Handler Details

Source Type:			Used Oil Transporter:			No
Receive Date:			UT Transfer Fac:			No
Non Notifier:			Used Oil Processor:			No
Acknowledge Flag:			Used Oil Refiner:			No
Acknowledge Date:			Used Oil Burner:			No
Accessibility:			UO Market Burner:			No
Land Type:			UO Spec Marketer:			No
Fed Waste Gen Own:			Current Site Name:			ITT INDUSTRIES
Fed Waste Gen Cd:			Location Street No:			302
Fed Waste Gen Desc:			Location Street 1:			3RD ST SE
ST Waste Gen Own:			Location Street 2:			
State Waste Gen Cd:			Location City:			LOVELAND
Short Term Gen:			Location State:			CO
Importer Activity:			Location Zip Code:			80537-6419
Mixed Waste Gen:			County Code:			CO069
Transporter:			State District:			R
Transfer Facility:			Mailing Street No:			302
TSD Activity:			Mailing Street 1:			3RD ST SE

Map Key	Number of Records	Direction	Distance (mi/ft)	Elev/Diff (ft)	Site	DB
Recycler Activity:	No				Mailing Street 2:	
Onsite Burn Exempt:	No				Mailing City:	LOVELAND
Furnace Exemption:	No				Mailing State:	CO
Underground Inject:	No				Mailing Zip Code:	80537-6419
Off Site Receipt:	No				Mailing Country:	US
Waste Dest Fac:	No				Contact First Name:	JO
Subpart K College:					Contact Middle Initial:	
Subpart K Hospital:					Contact Last Name:	SCHMIDT
Subpart K Non Profit:					Contact Street No:	
Subpart K Withdraw:					Contact Street 1:	302 3RD ST SE
Include Ntnl Rprt:					Contact Street 2:	
Reporting Cycle:					Contact City:	LOVELAND
LQHUU:	N				Contact State:	CO
Trader Importer:					Contact Zip:	80537-6419
Trader Exporter:					Contact Country:	US
Slab Importer:					Contact Phone:	970-663-7337
Slab Exporter:					Contact Phone Ext:	
Current Record:	Y				Contact Fax:	
Location Country:	US				Contact Email Addr:	
State District Owner:	CO				Contact Title:	

Handler Details

Source Type:	N				Used Oil Transporter:	No
Receive Date:	20000808				UT Transfer Fac:	No
Non Notifier:					Used Oil Processor:	No
Acknowledge Flag:	S				Used Oil Refiner:	No
Acknowledge Date:					Used Oil Burner:	No
Accessibility:					UO Market Burner:	No
Land Type:	P				UO Spec Marketer:	No
Fed Waste Gen Own:	HQ				Current Site Name:	ITT INDUSTRIES
Fed Waste Gen Cd:	2				Location Street No:	302
Fed Waste Gen Desc:	Small Quantity Generator				Location Street 1:	3RD ST SE
ST Waste Gen Own:	CO				Location Street 2:	
State Waste Gen Cd:	F				Location City:	LOVELAND
Short Term Gen:	No				Location State:	CO
Importer Activity:	No				Location Zip Code:	80537-6419
Mixed Waste Gen:	No				County Code:	CO069
Transporter:	Yes				State District:	R
Transfer Facility:	No				Mailing Street No:	302
TSD Activity:	No				Mailing Street 1:	3RD ST SE
Recycler Activity:	No				Mailing Street 2:	
Onsite Burn Exempt:	No				Mailing City:	LOVELAND
Furnace Exemption:	No				Mailing State:	CO
Underground Inject:	No				Mailing Zip Code:	80537-6419
Off Site Receipt:	No				Mailing Country:	US
Waste Dest Fac:	No				Contact First Name:	
Subpart K College:					Contact Middle Initial:	
Subpart K Hospital:					Contact Last Name:	
Subpart K Non Profit:					Contact Street No:	
Subpart K Withdraw:					Contact Street 1:	
Include Ntnl Rprt:					Contact Street 2:	
Reporting Cycle:					Contact City:	
LQHUU:	N				Contact State:	
Trader Importer:					Contact Zip:	
Trader Exporter:					Contact Country:	US
Slab Importer:					Contact Phone:	
Slab Exporter:					Contact Phone Ext:	
Current Record:	N				Contact Fax:	
Location Country:	US				Contact Email Addr:	
State District Owner:	CO				Contact Title:	

Violation/Evaluation Details

Evaluation ID:	000	Former Citation:
Eval Start Date:	19900730	Sched Compl Dt:

Map Key	Number of Records	Direction	Distance (mi/ft)	Elev/Diff (ft)	Site	DB
Evaluation Agency:	S				Enforcement ID:	
Evaluation Type:	NRR				Enforcement Agency:	
Eval Resp Person:	COWAV				Enforce Action Dt:	
Eval Suborg:	S				Enforcement Type:	
Found Violation:	N				Enforce Type Desc:	
Citizen Complaint:	No				Enforce Resp Person:	
Multimedia Inspect:	No				Enforce Suborg:	
Sampling Flag:	No				Enforce Actvty Loc:	
Not Subtitle C:	No				Docket No:	
Focus Area:					Attorney:	
Focus Area Desc:					Corr Act Component:	
Handler Actvty Loc:	CO				Appeal Init Dt:	
Handler Name:	ITT INDUSTRIES				Appeal Resolved Dt:	
Region:	08				Disposition Status:	
State:	CO				Disp Status Dt:	
Land Type:	P				Disp Status Desc:	
Date of Request:					Lead Agency:	
Date Response Rcvd:					Expenditure Amount:	
Request Agency:					SEP Sched Comp Dt:	
Request Actvty Loc:					SEP Actual Comp Dt:	
Viol Activity Loc:					SEP Defaulted Date:	
Viol Determined:					SEP Type:	
Violation Type:					Prop Pentalty Amt:	
Viol Determined Dt:					Final Monetary Amt:	
Rtrn to Compl Dt:					Paid Amount:	
Rtrn to Compl Qual:					Final Count:	
Viol Resp Agency:					Final Amount:	
Evaluation Type Description:	NON-FINANCIAL RECORD REVIEW					
Violation Short Description:						
Respondent Name:						
SEP Type Description:						

Violation/Evaluation Details

Evaluation ID:	002	Former Citation:	
Eval Start Date:	19901016	Sched Compl Dt:	
Evaluation Agency:	S	Enforcement ID:	
Evaluation Type:	NRR	Enforcement Agency:	
Eval Resp Person:	COWAV	Enforce Action Dt:	
Eval Suborg:	S	Enforcement Type:	
Found Violation:	N	Enforce Type Desc:	
Citizen Complaint:	No	Enforce Resp Person:	
Multimedia Inspect:	No	Enforce Suborg:	
Sampling Flag:	No	Enforce Actvty Loc:	
Not Subtitle C:	No	Docket No:	
Focus Area:		Attorney:	
Focus Area Desc:		Corr Act Component:	
Handler Actvty Loc:	CO	Appeal Init Dt:	
Handler Name:	ITT INDUSTRIES	Appeal Resolved Dt:	
Region:	08	Disposition Status:	
State:	CO	Disp Status Dt:	
Land Type:	P	Disp Status Desc:	
Date of Request:		Lead Agency:	
Date Response Rcvd:		Expenditure Amount:	
Request Agency:		SEP Sched Comp Dt:	
Request Actvty Loc:		SEP Actual Comp Dt:	
Viol Activity Loc:		SEP Defaulted Date:	
Viol Determined:		SEP Type:	
Violation Type:		Prop Pentalty Amt:	
Viol Determined Dt:		Final Monetary Amt:	
Rtrn to Compl Dt:		Paid Amount:	
Rtrn to Compl Qual:		Final Count:	
Viol Resp Agency:		Final Amount:	
Evaluation Type Description:	NON-FINANCIAL RECORD REVIEW		
Violation Short Description:			
Respondent Name:			
SEP Type Description:			

Map Key	Number of Records	Direction	Distance (mi/ft)	Elev/Diff (ft)	Site	DB
<hr/>						
<u>Violation/Evaluation Details</u>						
Evaluation ID:	001				Former Citation:	
Eval Start Date:	19900320				Sched Compl Dt:	19900901
Evaluation Agency:	S				Enforcement ID:	001
Evaluation Type:	CEI				Enforcement Agency:	S
Eval Resp Person:	COWAV				Enforce Action Dt:	19900823
Eval Suborg:	S				Enforcement Type:	340
Found Violation:	Y				Enforce Type Desc:	FINAL 3008(H) I.S. CA ORDER
Citizen Complaint:	No				Enforce Resp Person:	
Multimedia Inspect:	No				Enforce Suborg:	
Sampling Flag:	No				Enforce Actvty Loc:	CO
Not Subtitle C:	No				Docket No:	
Focus Area:					Attorney:	
Focus Area Desc:					Corr Act Component:	No
Handler Actvty Loc:	CO				Appeal Init Dt:	
Handler Name:	ITT INDUSTRIES				Appeal Resolved Dt:	
Region:	08				Disposition Status:	
State:	CO				Disp Status Dt:	
Land Type:	P				Disp Status Desc:	
Date of Request:					Lead Agency:	
Date Response Rcvd:					Expenditure Amount:	
Request Agency:					SEP Sched Comp Dt:	
Request Actvty Loc:					SEP Actual Comp Dt:	
Viol Activity Loc:	CO				SEP Defaulted Date:	
Viol Determined:	S				SEP Type:	
Violation Type:	262.A				Prop Pentalty Amt:	
Viol Determined Dt:	19900320				Final Monetary Amt:	
Rtrn to Compl Dt:	19901016				Paid Amount:	
Rtrn to Compl Qual:	O				Final Count:	
Viol Resp Agency:	S				Final Amount:	
Evaluation Type Description:	COMPLIANCE EVALUATION INSPECTION ON-SITE					
Violation Short Description:	Generators - General					
Respondent Name:						
SEP Type Description:						
 <u>Event</u>						
Event Responsible Agency:	E					
Corrective Action Event Owner:	08					
Corrective Action Event Code:	CA077L					
Corrective Action Event Desc:	OVERALL CA RANK					
Orig Schedule Date of Event:						
New Schedule Date of Event:						
Actual Date of Event:	19911218					
Best Date:	19911218					
Responsible Person Owner:						
Responsible Person:						
Suborganization Owner:						
Suborganization:						
 <u>Event</u>						
Event Responsible Agency:	S					
Corrective Action Event Owner:	HQ					
Corrective Action Event Code:	CA250					
Corrective Action Event Desc:	CMS IMPOSITION					
Orig Schedule Date of Event:						
New Schedule Date of Event:						
Actual Date of Event:	19900823					
Best Date:	19900823					
Responsible Person Owner:						
Responsible Person:						
Suborganization Owner:						

Map Key	Number of Records	Direction	Distance (mi/ft)	Elev/Diff (ft)	Site	DB
Suborganization:						
<u>Event</u>						
Event Responsible Agency:		E				
Corrective Action Event Owner:		HQ				
Corrective Action Event Code:		CA075LO				
Corrective Action Event Desc:		CA PRIORITIZATION-LOW CA PRIORITY				
Orig Schedule Date of Event:						
New Schedule Date of Event:						
Actual Date of Event:		19911218				
Best Date:		19911218				
Responsible Person Owner:						
Responsible Person:						
Suborganization Owner:						
Suborganization:						
<u>Event</u>						
Event Responsible Agency:		S				
Corrective Action Event Owner:		HQ				
Corrective Action Event Code:		CA400				
Corrective Action Event Desc:		REMEDY DECISION				
Orig Schedule Date of Event:						
New Schedule Date of Event:						
Actual Date of Event:		19900720				
Best Date:		19900720				
Responsible Person Owner:						
Responsible Person:						
Suborganization Owner:						
Suborganization:						
<u>Event</u>						
Event Responsible Agency:		S				
Corrective Action Event Owner:		HQ				
Corrective Action Event Code:		CA450				
Corrective Action Event Desc:		CORRECTIVE MEASURES DESIGN APPROVED				
Orig Schedule Date of Event:						
New Schedule Date of Event:						
Actual Date of Event:		19900809				
Best Date:		19900809				
Responsible Person Owner:						
Responsible Person:						
Suborganization Owner:						
Suborganization:						
<u>Event</u>						
Event Responsible Agency:		E				
Corrective Action Event Owner:		08				
Corrective Action Event Code:		CA0012				
Corrective Action Event Desc:		CORRECTIVE ACTION UNIVERSE				
Orig Schedule Date of Event:						
New Schedule Date of Event:						
Actual Date of Event:						
Best Date:						
Responsible Person Owner:						
Responsible Person:						
Suborganization Owner:						
Suborganization:						
<u>Event</u>						

Map Key	Number of Records	Direction	Distance (mi/ft)	Elev/Diff (ft)	Site	DB
<hr/>						
Event Responsible Agency:		S				
Corrective Action Event Owner:		HQ				
Corrective Action Event Code:		CA500				
Corrective Action Event Desc:		CMI WORKPLAN APPROVED				
Orig Schedule Date of Event:						
New Schedule Date of Event:						
Actual Date of Event:		19900809				
Best Date:		19900809				
Responsible Person Owner:						
Responsible Person:						
Suborganization Owner:						
Suborganization:						
 <u>Event</u>						
Event Responsible Agency:		S				
Corrective Action Event Owner:		HQ				
Corrective Action Event Code:		CA100				
Corrective Action Event Desc:		INVESTIGATION IMPOSITION				
Orig Schedule Date of Event:						
New Schedule Date of Event:						
Actual Date of Event:		19900215				
Best Date:		19900215				
Responsible Person Owner:						
Responsible Person:						
Suborganization Owner:						
Suborganization:						
 <u>Event</u>						
Event Responsible Agency:		S				
Corrective Action Event Owner:		HQ				
Corrective Action Event Code:		CA200				
Corrective Action Event Desc:		INVESTIGATION COMPLETE				
Orig Schedule Date of Event:						
New Schedule Date of Event:						
Actual Date of Event:		19900530				
Best Date:		19900530				
Responsible Person Owner:						
Responsible Person:						
Suborganization Owner:						
Suborganization:						
 <u>Event</u>						
Event Responsible Agency:		S				
Corrective Action Event Owner:		HQ				
Corrective Action Event Code:		CA725YE				
Corrective Action Event Desc:		HUMAN EXPOSURES CONTROLLED DETERMINATION-YES, APPLICABLE AS OF THIS DATE				
Orig Schedule Date of Event:						
New Schedule Date of Event:						
Actual Date of Event:		19901008				
Best Date:		19901008				
Responsible Person Owner:		CO				
Responsible Person:		COWAV				
Suborganization Owner:		CO				
Suborganization:		M&E				
 <u>Event</u>						
Event Responsible Agency:		S				
Corrective Action Event Owner:		HQ				
Corrective Action Event Code:		CA550				
Corrective Action Event Desc:		REMEDY CONSTRUCTION				
Orig Schedule Date of Event:						

Map Key	Number of Records	Direction	Distance (mi/ft)	Elev/Diff (ft)	Site	DB
<hr/>						
New Schedule Date of Event:						
Actual Date of Event:		19901008				
Best Date:		19901008				
Responsible Person Owner:						
Responsible Person:						
Suborganization Owner:						
Suborganization:						
 <u>Event</u>						
Event Responsible Agency:		S				
Corrective Action Event Owner:		HQ				
Corrective Action Event Code:		CA999				
Corrective Action Event Desc:		CA PROCESS IS TERMINATED				
Orig Schedule Date of Event:						
New Schedule Date of Event:						
Actual Date of Event:		19901024				
Best Date:		19901024				
Responsible Person Owner:						
Responsible Person:						
Suborganization Owner:						
Suborganization:						
 <u>Event</u>						
Event Responsible Agency:		E				
Corrective Action Event Owner:		08				
Corrective Action Event Code:		CA002Y				
Corrective Action Event Desc:		REMEDIATION UNIVERSE				
Orig Schedule Date of Event:						
New Schedule Date of Event:						
Actual Date of Event:						
Best Date:						
Responsible Person Owner:						
Responsible Person:						
Suborganization Owner:						
Suborganization:						
 <u>Event</u>						
Event Responsible Agency:		S				
Corrective Action Event Owner:		CO				
Corrective Action Event Code:		CA006OU				
Corrective Action Event Desc:		OPERABLE UNIT				
Orig Schedule Date of Event:						
New Schedule Date of Event:						
Actual Date of Event:		19950419				
Best Date:		19950419				
Responsible Person Owner:		CO				
Responsible Person:		COWAV				
Suborganization Owner:		CO				
Suborganization:		M&E				
 <u>Event</u>						
Event Responsible Agency:		S				
Corrective Action Event Owner:		HQ				
Corrective Action Event Code:		CA350				
Corrective Action Event Desc:		CMS COMPLETE				
Orig Schedule Date of Event:		19900923				
New Schedule Date of Event:						
Actual Date of Event:		19900720				
Best Date:		19900720				
Responsible Person Owner:						
Responsible Person:						

Map Key	Number of Records	Direction	Distance (mi/ft)	Elev/Diff (ft)	Site	DB
Suborganization Owner: Suborganization:						
Event						
Event Responsible Agency:		S				
Corrective Action Event Owner:		HQ				
Corrective Action Event Code:		CA750YE				
Corrective Action Event Desc:		RELEASE TO GW CONTROLLED DETERMINATION-YES, APPLICABLE AS OF THIS DATE				
Orig Schedule Date of Event:						
New Schedule Date of Event:						
Actual Date of Event:		19901024				
Best Date:		19901024				
Responsible Person Owner:		CO				
Responsible Person:		COWAV				
Suborganization Owner:		CO				
Suborganization:		M&E				
33	1 of 1	ENE	0.69 / 3,657.27	4,975.33 / -10	OMNI TRAX 950 TAYLOR AVE LOVELAND CO 80537	RCRA CORRACTS
EPA Handler ID:		COR000000083				
Land Type Code:		P				
Land Type Desc:		Private				
Federal Waste Generator Code:		N				
Gen Status Univ Code:		N				
Gen Status Univ Desc:		No Report				
Importer Activity:		No				
Mixed Waste Generator:		No				
Transporter Activity:		No				
Transfer Facility:		No				
Recycler Activity:		No				
Onsite Burner Exemption:		No				
Furnace Exemption:		No				
Underground Inject Activity:		No				
Receives Waste from Offsite:		No				
TSD Type:		-----				
TSD Activity:		No				
Corrective Action Univ:		No				
Action has been Imposed:		Yes				
Action under 3004 (U)/(V):		No				
Institutional Control Indicator:		N				
Used Oil Transporter:						
Used Oil Transfer Facility:						
Used Oil Processor:						
Used Oil Refiner:						
Used Oil Burner:						
Used Oil Market Burner:						
Used Oil Spec Marketer:						
Activity Location:		CO				
County Code:		CO069				
County Name:		LARIMER				
Contact Name:		FRED MCCOY SR				
Contact Phone No and Exten:		970-667-1678				
Contact Email:						
Contact Address:		950 TAYLOR AVE, LOVELAND, CO, 80537, US				
Mailing Address:		P O BOX 968, LOVELAND, CO, 80539, US				
Owner/Operator Details						
Owner/Operator Ind:		CO		Country:		
Name:		PAT BROE		Zip Code:		80206
Street No:				Phone:		303-393-0033
Street 1:		252 CLAYTON 4TH FLOOR		Type:		P

Map Key	Number of Records	Direction	Distance (mi/ft)	Elev/Diff (ft)	Site	DB
<hr/>						
Street 2:					Date Became Current:	
City:	DENVER				Date Ended Current:	
State:	CO					
Source Type:		N				
Owner/Operator Ind:	CO				Country:	
Name:	PAT BROE				Zip Code:	80206
Street No:					Phone:	303-393-0033
Street 1:	252 CLAYTON 4TH FLOOR				Type:	P
Street 2:					Date Became Current:	18000101
City:	DENVER				Date Ended Current:	
State:	CO					
Source Type:		N				
Owner/Operator Ind:	CP				Country:	
Name:	OMNI TRAX				Zip Code:	80537
Street No:	950				Phone:	970-667-1678
Street 1:	TAYLOR AVE				Type:	P
Street 2:					Date Became Current:	20030722
City:	LOVELAND				Date Ended Current:	
State:	CO					
Source Type:		N				
<hr/>						
<u>Hazardous Waste Details</u>						
Hazardous Waste Code Owner:	HQ					
Hazardous Waste Code:	D005					
Source Type:	N					
Code Type:	D					
Waste Code Description:	BARIUM					
Waste Code Active Status:	Yes					
BR Waste Code Active Status:	Yes					
Hazardous Waste Code Owner:	HQ					
Hazardous Waste Code:	D035					
Source Type:	N					
Code Type:	D					
Waste Code Description:	METHYL ETHYL KETONE					
Waste Code Active Status:	Yes					
BR Waste Code Active Status:	Yes					
Hazardous Waste Code Owner:	HQ					
Hazardous Waste Code:	F005					
Source Type:	N					
Code Type:	F					
Waste Code Description:	THE FOLLOWING SPENT NONHALOGENATED SOLVENTS: TOLUENE, METHYL ETHYL KETONE, CARBON DISULFIDE, ISOBUTANOL, PYRIDINE, BENZENE, 2-ETHOXYETHANOL, AND 2-NITROPROPANE; ALL SPENT SOLVENT MIXTURES/BLENDS CONTAINING, BEFORE USE, A TOTAL OF TEN PERCENT OR MORE (BY VOLUME) OF ONE OR MORE OF THE ABOVE NONHALOGENATED SOLVENTS OR THOSE SOLVENTS LISTED IN F001, F002, OR F004; AND STILL BOTTOMS FROM THE RECOVERY OF THESE SPENT SOLVENTS AND SPENT SOLVENT MIXTURES.					
Waste Code Active Status:	Yes					
BR Waste Code Active Status:	Yes					
Hazardous Waste Code Owner:	HQ					
Hazardous Waste Code:	F003					
Source Type:	N					
Code Type:	F					
Waste Code Description:	THE FOLLOWING SPENT NONHALOGENATED SOLVENTS: XYLENE, ACETONE, ETHYL ACETATE, ETHYL BENZENE, ETHYL ETHER, METHYL ISOBUTYL KETONE, N-BUTYL ALCOHOL, CYCLOHEXANONE, AND METHANOL; ALL SPENT SOLVENT MIXTURES/BLENDS CONTAINING, BEFORE USE, ONLY THE ABOVE SPENT NONHALOGENATED SOLVENTS; AND ALL SPENT SOLVENT MIXTURES/BLENDS CONTAINING, BEFORE USE, ONE OR MORE OF THE ABOVE NONHALOGENATED SOLVENTS, AND A TOTAL OF TEN PERCENT OR MORE (BY VOLUME) OF ONE OR MORE OF THOSE SOLVENTS LISTED IN F001, F002, F004, AND F005; AND STILL BOTTOMS FROM THE RECOVERY OF THESE SPENT SOLVENTS AND SPENT SOLVENT MIXTURES.					
Waste Code Active Status:	Yes					

Map Key	Number of Records	Direction	Distance (mi/ft)	Elev/Diff (ft)	Site	DB
BR Waste Code Active Status:		Yes				
Hazardous Waste Code Owner:		HQ				
Hazardous Waste Code:		D001				
Source Type:		N				
Code Type:		D				
Waste Code Description:		IGNITABLE WASTE				
Waste Code Active Status:		Yes				
BR Waste Code Active Status:		Yes				
<u>Handler Details</u>						
Source Type:		N		Used Oil Transporter:		No
Receive Date:		20030722		UT Transfer Fac:		No
Non Notifier:				Used Oil Processor:		No
Acknowledge Flag:		S		Used Oil Refiner:		No
Acknowledge Date:				Used Oil Burner:		No
Accessibility:				UO Market Burner:		No
Land Type:		P		UO Spec Marketer:		No
Fed Waste Gen Own:		HQ		Current Site Name:		OMNI TRAX
Fed Waste Gen Cd:		N		Location Street No:		950
Fed Waste Gen Desc:				Location Street 1:		TAYLOR AVE
ST Waste Gen Own:		CO		Location Street 2:		
State Waste Gen Cd:		6		Location City:		LOVELAND
Short Term Gen:		No		Location State:		CO
Importer Activity:		No		Location Zip Code:		80537
Mixed Waste Gen:		No		County Code:		CO069
Transporter:		No		State District:		
Transfer Facility:		No		Mailing Street No:		
TSD Activity:		No		Mailing Street 1:		P O BOX 968
Recycler Activity:		No		Mailing Street 2:		
Onsite Burn Exempt:		No		Mailing City:		LOVELAND
Furnace Exemption:		No		Mailing State:		CO
Underground Inject:		No		Mailing Zip Code:		80539
Off Site Receipt:		No		Mailing Country:		US
Waste Dest Fac:		No		Contact First Name:		FRED
Subpart K College:				Contact Middle Initial:		
Subpart K Hospital:				Contact Last Name:		MCCOY SR
Subpart K Non Profit:				Contact Street No:		
Subpart K Withdraw:				Contact Street 1:		950 TAYLOR AVE
Include Ntnl Rprt:				Contact Street 2:		
Reporting Cycle:				Contact City:		LOVELAND
LQHUU:		N		Contact State:		CO
Trader Importer:				Contact Zip:		80537
Trader Exporter:				Contact Country:		US
Slab Importer:				Contact Phone:		970-667-1678
Slab Exporter:				Contact Phone Ext:		
Current Record:		Y		Contact Fax:		
Location Country:		US		Contact Email Addr:		
State District Owner:				Contact Title:		

Handler Details

Source Type:	N				Used Oil Transporter:	No
Receive Date:	19970402				UT Transfer Fac:	No
Non Notifier:					Used Oil Processor:	No
Acknowledge Flag:					Used Oil Refiner:	No
Acknowledge Date:					Used Oil Burner:	No
Accessibility:					UO Market Burner:	No
Land Type:	P				UO Spec Marketer:	No
Fed Waste Gen Own:	HQ				Current Site Name:	OMNI TRAX
Fed Waste Gen Cd:	2				Location Street No:	950
Fed Waste Gen Desc:	Small Quantity Generator				Location Street 1:	TAYLOR AVE
ST Waste Gen Own:	CO				Location Street 2:	
State Waste Gen Cd:	F				Location City:	LOVELAND
Short Term Gen:	No				Location State:	CO

Map Key	Number of Records	Direction	Distance (mi/ft)	Elev/Diff (ft)	Site	DB
Importer Activity:	No				Location Zip Code:	80537
Mixed Waste Gen:	No				County Code:	CO069
Transporter:	No				State District:	
Transfer Facility:	No				Mailing Street No:	
TSD Activity:	No				Mailing Street 1:	P O BOX 968
Recycler Activity:	No				Mailing Street 2:	
Onsite Burn Exempt:	No				Mailing City:	LOVELAND
Furnace Exemption:	No				Mailing State:	CO
Underground Inject:	No				Mailing Zip Code:	80539
Off Site Receipt:	No				Mailing Country:	US
Waste Dest Fac:	No				Contact First Name:	FRED
Subpart K College:					Contact Middle Initial:	
Subpart K Hospital:					Contact Last Name:	MCCOY SR
Subpart K Non Profit:					Contact Street No:	
Subpart K Withdraw:					Contact Street 1:	950 TAYLOR AVE
Include Ntnl Rprt:					Contact Street 2:	
Reporting Cycle:					Contact City:	LOVELAND
LQHUU:	N				Contact State:	CO
Trader Importer:					Contact Zip:	80537
Trader Exporter:					Contact Country:	US
Slab Importer:					Contact Phone:	970-667-1678
Slab Exporter:					Contact Phone Ext:	
Current Record:	N				Contact Fax:	
Location Country:	US				Contact Email Addr:	
State District Owner:					Contact Title:	

Violation/Evaluation Details

Evaluation ID:	002	Former Citation:	
Eval Start Date:	19970123	Sched Compl Dt:	
Evaluation Agency:	S	Enforcement ID:	
Evaluation Type:	CEI	Enforcement Agency:	
Eval Resp Person:	COCER	Enforce Action Dt:	
Eval Suborg:	S	Enforcement Type:	
Found Violation:	U	Enforce Type Desc:	
Citizen Complaint:	No	Enforce Resp Person:	
Multimedia Inspect:	Yes	Enforce Suborg:	
Sampling Flag:	No	Enforce Actvty Loc:	
Not Subtitle C:	No	Docket No:	
Focus Area:		Attorney:	
Focus Area Desc:		Corr Act Component:	
Handler Actvty Loc:	CO	Appeal Init Dt:	
Handler Name:	OMNI TRAX	Appeal Resolved Dt:	
Region:	08	Disposition Status:	
State:	CO	Disp Status Dt:	
Land Type:	P	Disp Status Desc:	
Date of Request:		Lead Agency:	
Date Response Rcvd:		Expenditure Amount:	
Request Agency:		SEP Sched Comp Dt:	
Request Actvty Loc:		SEP Actual Comp Dt:	
Viol Activity Loc:		SEP Defaulted Date:	
Viol Determined:		SEP Type:	
Violation Type:		Prop Pentalty Amt:	
Viol Determined Dt:		Final Monetary Amt:	
Rtrn to Compl Dt:		Paid Amount:	
Rtrn to Compl Qual:		Final Count:	
Viol Resp Agency:		Final Amount:	
Evaluation Type Description:	COMPLIANCE EVALUATION INSPECTION ON-SITE		
Violation Short Description:			
Respondent Name:			
SEP Type Description:			

Violation/Evaluation Details

Evaluation ID:	001	Former Citation:	SR - 279.22
Eval Start Date:	19970123	Sched Compl Dt:	

Map Key	Number of Records	Direction	Distance (mi/ft)	Elev/Diff (ft)	Site	DB
Evaluation Agency:	S				Enforcement ID: 000	
Evaluation Type:	CEI				Enforcement Agency: S	
Eval Resp Person:	COCER				Enforce Action Dt: 19990520	
Eval Suborg:	S				Enforcement Type: 340	
Found Violation:	Y				Enforce Type Desc: FINAL 3008(H) I.S. CA ORDER	
Citizen Complaint:	No				Enforce Resp Person: COCER	
Multimedia Inspect:	No				Enforce Suborg: CO	
Sampling Flag:	No				Enforce Actvty Loc: CO	
Not Subtitle C:	No				Docket No:	
Focus Area:					Attorney: COMSH	
Focus Area Desc:					Corr Act Component: No	
Handler Actvty Loc:	CO				Appeal Init Dt:	
Handler Name:	OMNI TRAX				Appeal Resolved Dt:	
Region:	08				Disposition Status:	
State:	CO				Disp Status Dt:	
Land Type:	P				Disp Status Desc:	
Date of Request:					Lead Agency:	
Date Response Rcvd:					Expenditure Amount:	
Request Agency:					SEP Sched Comp Dt:	
Request Actvty Loc:					SEP Actual Comp Dt:	
Viol Activity Loc:	CO				SEP Defaulted Date:	
Viol Determined:	S				SEP Type:	
Violation Type:	279.C				Prop Pentalty Amt:	
Viol Determined Dt:	19990520				Final Monetary Amt:	
Rtrn to Compl Dt:	19990520				Paid Amount:	
Rtrn to Compl Qual:	D				Final Count:	
Viol Resp Agency:	S				Final Amount:	
Evaluation Type Description:	COMPLIANCE EVALUATION INSPECTION ON-SITE					
Violation Short Description:	Used Oil - Generators					
Respondent Name:						
SEP Type Description:						

Violation/Evaluation Details

Evaluation ID:	001	Former Citation:	SR - 279.22
Eval Start Date:	19970123	Sched Compl Dt:	
Evaluation Agency:	S	Enforcement ID:	000
Evaluation Type:	CEI	Enforcement Agency:	S
Eval Resp Person:	COCER	Enforce Action Dt:	19990520
Eval Suborg:	S	Enforcement Type:	340
Found Violation:	Y	Enforce Type Desc:	FINAL 3008(H) I.S. CA ORDER
Citizen Complaint:	No	Enforce Resp Person:	COCER
Multimedia Inspect:	No	Enforce Suborg:	CO
Sampling Flag:	No	Enforce Actvty Loc:	CO
Not Subtitle C:	No	Docket No:	
Focus Area:		Attorney:	COMSH
Focus Area Desc:		Corr Act Component:	No
Handler Actvty Loc:	CO	Appeal Init Dt:	
Handler Name:	OMNI TRAX	Appeal Resolved Dt:	
Region:	08	Disposition Status:	
State:	CO	Disp Status Dt:	
Land Type:	P	Disp Status Desc:	
Date of Request:		Lead Agency:	
Date Response Rcvd:		Expenditure Amount:	
Request Agency:		SEP Sched Comp Dt:	
Request Actvty Loc:		SEP Actual Comp Dt:	
Viol Activity Loc:	CO	SEP Defaulted Date:	
Viol Determined:	S	SEP Type:	
Violation Type:	262.A	Prop Pentalty Amt:	
Viol Determined Dt:	19990520	Final Monetary Amt:	
Rtrn to Compl Dt:	19990520	Paid Amount:	
Rtrn to Compl Qual:	D	Final Count:	
Viol Resp Agency:	S	Final Amount:	
Evaluation Type Description:	COMPLIANCE EVALUATION INSPECTION ON-SITE		
Violation Short Description:	Generators - General		
Respondent Name:			
SEP Type Description:			

Map Key	Number of Records	Direction	Distance (mi/ft)	Elev/Diff (ft)	Site	DB
<u>Violation/Evaluation Details</u>						
Evaluation ID:	001				Former Citation:	SR - 279.22(c) 279.22(d)
Eval Start Date:	19970123				Sched Compl Dt:	19970301
Evaluation Agency:	S				Enforcement ID:	000
Evaluation Type:	CEI				Enforcement Agency:	S
Eval Resp Person:	COCER				Enforce Action Dt:	19970123
Eval Suborg:	S				Enforcement Type:	127
Found Violation:	Y				Enforce Type Desc:	V3 Conversion Compliance Advisory
Citizen Complaint:	No				Enforce Resp Person:	COCER
Multimedia Inspect:	No				Enforce Suborg:	S
Sampling Flag:	No				Enforce Actvty Loc:	CO
Not Subtitle C:	No				Docket No:	
Focus Area:					Attorney:	CO
Focus Area Desc:					Corr Act Component:	No
Handler Actvty Loc:	CO				Appeal Init Dt:	
Handler Name:	OMNI TRAX				Appeal Resolved Dt:	
Region:	08				Disposition Status:	
State:	CO				Disp Status Dt:	
Land Type:	P				Disp Status Desc:	
Date of Request:					Lead Agency:	
Date Response Rcvd:					Expenditure Amount:	
Request Agency:					SEP Sched Comp Dt:	
Request Actvty Loc:					SEP Actual Comp Dt:	
Viol Activity Loc:	CO				SEP Defaulted Date:	
Viol Determined:	S				SEP Type:	
Violation Type:	279.C				Prop Penalty Amt:	
Viol Determined Dt:	19970123				Final Monetary Amt:	
Rtrn to Compl Dt:	19990520				Paid Amount:	
Rtrn to Compl Qual:	O				Final Count:	
Viol Resp Agency:	S				Final Amount:	
Evaluation Type Description:	COMPLIANCE EVALUATION INSPECTION ON-SITE					
Violation Short Description:	Used Oil - Generators					
Respondent Name:						
SEP Type Description:						

Violation/Evaluation Details

Evaluation ID:	001				Former Citation:	
Eval Start Date:	19970915				Sched Compl Dt:	
Evaluation Agency:	S				Enforcement ID:	
Evaluation Type:	FCI				Enforcement Agency:	
Eval Resp Person:	COEET				Enforce Action Dt:	
Eval Suborg:	S				Enforcement Type:	
Found Violation:	N				Enforce Type Desc:	
Citizen Complaint:	No				Enforce Resp Person:	
Multimedia Inspect:	No				Enforce Suborg:	
Sampling Flag:	No				Enforce Actvty Loc:	
Not Subtitle C:	No				Docket No:	
Focus Area:	CRR				Attorney:	
Focus Area Desc:	CORRECTIVE ACTION REVIEW				Corr Act Component:	
Handler Actvty Loc:	CO				Appeal Init Dt:	
Handler Name:	OMNI TRAX				Appeal Resolved Dt:	
Region:	08				Disposition Status:	
State:	CO				Disp Status Dt:	
Land Type:	P				Disp Status Desc:	
Date of Request:					Lead Agency:	
Date Response Rcvd:					Expenditure Amount:	
Request Agency:					SEP Sched Comp Dt:	
Request Actvty Loc:					SEP Actual Comp Dt:	
Viol Activity Loc:					SEP Defaulted Date:	
Viol Determined:					SEP Type:	
Violation Type:					Prop Penalty Amt:	
Viol Determined Dt:					Final Monetary Amt:	
Rtrn to Compl Dt:					Paid Amount:	

Map Key	Number of Records	Direction	Distance (mi/ft)	Elev/Diff (ft)	Site	DB
Request Actvty Loc:			SEP Actual Comp Dt:			
Viol Activity Loc:			SEP Defaulted Date:			
Viol Determined:			SEP Type:			
Violation Type:			Prop Pentalty Amt:			
Viol Determined Dt:			Final Monetary Amt:			
Rtrn to Compl Dt:			Paid Amount:			
Rtrn to Compl Qual:			Final Count:			
Viol Resp Agency:			Final Amount:			
Evaluation Type Description:			FOCUSED COMPLIANCE INSPECTION			
Violation Short Description:						
Respondent Name:						
SEP Type Description:						
<u>Event</u>						
Event Responsible Agency:			S			
Corrective Action Event Owner:			HQ			
Corrective Action Event Code:			CA010			
Corrective Action Event Desc:			RFA INITIATION			
Orig Schedule Date of Event:						
New Schedule Date of Event:						
Actual Date of Event:			19970619			
Best Date:			19970619			
Responsible Person Owner:			CO			
Responsible Person:			COEET			
Suborganization Owner:			CO			
Suborganization:			C&P			
<u>Event</u>						
Event Responsible Agency:			S			
Corrective Action Event Owner:			CO			
Corrective Action Event Code:			CA814			
Corrective Action Event Desc:			OTHER WORKPLAN APPROVED			
Orig Schedule Date of Event:						
New Schedule Date of Event:						
Actual Date of Event:			19971208			
Best Date:			19971208			
Responsible Person Owner:			CO			
Responsible Person:			COEET			
Suborganization Owner:			CO			
Suborganization:			C&P			
<u>Event</u>						
Event Responsible Agency:			S			
Corrective Action Event Owner:			CO			
Corrective Action Event Code:			CA811AS			
Corrective Action Event Desc:			OTHER WORKPLAN RECEIVED - ADDITIONAL STUDY			
Orig Schedule Date of Event:						
New Schedule Date of Event:						
Actual Date of Event:			19971126			
Best Date:			19971126			
Responsible Person Owner:			CO			
Responsible Person:			COEET			
Suborganization Owner:			CO			
Suborganization:			C&P			
<u>Event</u>						
Event Responsible Agency:			S			
Corrective Action Event Owner:			CO			
Corrective Action Event Code:			CA831			
Corrective Action Event Desc:			OTHER REPORT RECEIVED			
Orig Schedule Date of Event:						

<i>Map Key</i>	<i>Number of Records</i>	<i>Direction</i>	<i>Distance (mi/ft)</i>	<i>Elev/Diff (ft)</i>	<i>Site</i>	<i>DB</i>
<hr/>						
New Schedule Date of Event:						
Actual Date of Event:		19970807				
Best Date:		19970807				
Responsible Person Owner:		CO				
Responsible Person:		COEET				
Suborganization Owner:		CO				
Suborganization:		C&P				
 <u>Event</u>						
Event Responsible Agency:		S				
Corrective Action Event Owner:		HQ				
Corrective Action Event Code:		CA190				
Corrective Action Event Desc:		INVESTIGATION REPORT RECEIVED				
Orig Schedule Date of Event:						
New Schedule Date of Event:						
Actual Date of Event:		19980514				
Best Date:		19980514				
Responsible Person Owner:		CO				
Responsible Person:		COEET				
Suborganization Owner:		CO				
Suborganization:		C&P				
 <u>Event</u>						
Event Responsible Agency:		S				
Corrective Action Event Owner:		HQ				
Corrective Action Event Code:		CA2100T				
Corrective Action Event Desc:		REFERRED TO A NON-RCRA AUTHORITY-OTHER				
Orig Schedule Date of Event:						
New Schedule Date of Event:						
Actual Date of Event:		19990518				
Best Date:		19990518				
Responsible Person Owner:		CO				
Responsible Person:		COEET				
Suborganization Owner:		CO				
Suborganization:		HWC				
 <u>Event</u>						
Event Responsible Agency:		S				
Corrective Action Event Owner:		CO				
Corrective Action Event Code:		CA006AC				
Corrective Action Event Desc:		AREA OF CONCERN				
Orig Schedule Date of Event:						
New Schedule Date of Event:						
Actual Date of Event:		19970619				
Best Date:		19970619				
Responsible Person Owner:		CO				
Responsible Person:		COEET				
Suborganization Owner:		CO				
Suborganization:		C&P				
 <u>Event</u>						
Event Responsible Agency:		S				
Corrective Action Event Owner:		HQ				
Corrective Action Event Code:		CA100				
Corrective Action Event Desc:		INVESTIGATION IMPOSITION				
Orig Schedule Date of Event:						
New Schedule Date of Event:						
Actual Date of Event:		19971022				
Best Date:		19971022				
Responsible Person Owner:		CO				
Responsible Person:		COEET				

Map Key	Number of Records	Direction	Distance (mi/ft)	Elev/Diff (ft)	Site	DB
Suborganization Owner:		CO				
Suborganization:		C&P				
Event						
Event Responsible Agency:		S				
Corrective Action Event Owner:		HQ				
Corrective Action Event Code:		CA999NF				
Corrective Action Event Desc:		CA PROCESS IS TERMINATED-NO FURTHER ACTION				
Orig Schedule Date of Event:						
New Schedule Date of Event:						
Actual Date of Event:		19990518				
Best Date:		19990518				
Responsible Person Owner:		CO				
Responsible Person:		COEET				
Suborganization Owner:		CO				
Suborganization:		HWC				

34	1 of 1	SSE	0.88 / 4,660.32	4,933.35 / -51	ART CASTINGS OF COLORADO 511 8TH ST SE LOVELAND CO 80537	RCRA CORRACTS
--------------------	--------	-----	--------------------	-------------------	--	------------------

EPA Handler ID: COD067298372
 Land Type Code:
 Land Type Desc:
 Federal Waste Generator Code: N
 Gen Status Univ Code: N
 Gen Status Univ Desc: No Report
 Importer Activity: No
 Mixed Waste Generator: No
 Transporter Activity: No
 Transfer Facility: No
 Recycler Activity: No
 Onsite Burner Exemption: No
 Furnace Exemption: No
 Underground Inject Activity: No
 Receives Waste from Offsite: No
 TSD Type: -----
 TSD Activity: No
 Corrective Action Univ: No
 Action has been Imposed: Yes
 Action under 3004 (U)/(V): No
 Institutional Control Indicator: N
 Used Oil Transporter:
 Used Oil Transfer Facility:
 Used Oil Processor:
 Used Oil Refiner:
 Used Oil Burner:
 Used Oil Market Burner:
 Used Oil Spec Marketer:
 Activity Location: CO
 County Code: CO069
 County Name: LARIMER
 Contact Name: TONY WORKMAN
 Contact Phone No and Exten: 303-667-1114
 Contact Email:
 Contact Address: 511 8TH ST SE, LOVELAND, CO, 80537, US
 Mailing Address: 511 8TH ST SE, LOVELAND, CO, 80537, US

Owner/Operator Details

Owner/Operator Ind:	CO	Country:	
Name:	ART CASTINGS OF COLORADO	Zip Code:	99999
Street No:		Phone:	999-999-9999
Street 1:	DATA NOT REQUESTED	Type:	P

Map Key	Number of Records	Direction	Distance (mi/ft)	Elev/Diff (ft)	Site	DB
<hr/>						
Street 2:					Date Became Current:	
City:	DATA NOT REQUESTED				Date Ended Current:	
State:	CO					
Source Type:		N				
 <u>Hazardous Waste Details</u>						
Hazardous Waste Code Owner:	HQ					
Hazardous Waste Code:	D001					
Source Type:	N					
Code Type:	D					
Waste Code Description:	IGNITABLE WASTE					
Waste Code Active Status:	Yes					
BR Waste Code Active Status:	Yes					
Hazardous Waste Code Owner:	HQ					
Hazardous Waste Code:	D002					
Source Type:	N					
Code Type:	D					
Waste Code Description:	CORROSIVE WASTE					
Waste Code Active Status:	Yes					
BR Waste Code Active Status:	Yes					
 <u>Handler Details</u>						
Source Type:	N				Used Oil Transporter:	No
Receive Date:	19931102				UT Transfer Fac:	No
Non Notifier:					Used Oil Processor:	No
Acknowledge Flag:					Used Oil Refiner:	No
Acknowledge Date:					Used Oil Burner:	No
Accessibility:					UO Market Burner:	No
Land Type:					UO Spec Marketer:	No
Fed Waste Gen Own:	HQ				Current Site Name:	ART CASTINGS OF COLORADO
Fed Waste Gen Cd:	N				Location Street No:	511
Fed Waste Gen Desc:					Location Street 1:	8TH ST SE
ST Waste Gen Own:	CO				Location Street 2:	
State Waste Gen Cd:	6				Location City:	LOVELAND
Short Term Gen:	No				Location State:	CO
Importer Activity:	No				Location Zip Code:	80537
Mixed Waste Gen:	No				County Code:	CO069
Transporter:	No				State District:	
Transfer Facility:	No				Mailing Street No:	511
TSD Activity:	No				Mailing Street 1:	8TH ST SE
Recycler Activity:	No				Mailing Street 2:	
Onsite Burn Exempt:	No				Mailing City:	LOVELAND
Furnace Exemption:	No				Mailing State:	CO
Underground Inject:	No				Mailing Zip Code:	80537
Off Site Receipt:	No				Mailing Country:	US
Waste Dest Fac:	No				Contact First Name:	TONY
Subpart K College:	No				Contact Middle Initial:	
Subpart K Hospital:	No				Contact Last Name:	WORKMAN
Subpart K Non Profit:	No				Contact Street No:	511
Subpart K Withdraw:	N				Contact Street 1:	8TH ST SE
Include Ntnl Rprt:					Contact Street 2:	
Reporting Cycle:					Contact City:	LOVELAND
LQHUV:	N				Contact State:	CO
Trader Importer:					Contact Zip:	80537
Trader Exporter:					Contact Country:	US
Slab Importer:					Contact Phone:	303-667-1114
Slab Exporter:					Contact Phone Ext:	
Current Record:	Y				Contact Fax:	
Location Country:	US				Contact Email Addr:	
State District Owner:					Contact Title:	

Violation/Evaluation Details

Map Key	Number of Records	Direction	Distance (mi/ft)	Elev/Diff (ft)	Site	DB
Evaluation ID:	000				Former Citation:	
Eval Start Date:	19891122				Sched Compl Dt:	19901101
Evaluation Agency:	S				Enforcement ID:	002
Evaluation Type:	CEI				Enforcement Agency:	S
Eval Resp Person:	COMNI				Enforce Action Dt:	19900315
Eval Suborg:	S				Enforcement Type:	120
Found Violation:	Y				Enforce Type Desc:	WRITTEN INFORMAL
Citizen Complaint:	No				Enforce Resp Person:	
Multimedia Inspect:	No				Enforce Suborg:	
Sampling Flag:	No				Enforce Actvty Loc:	CO
Not Subtitle C:	No				Docket No:	
Focus Area:					Attorney:	
Focus Area Desc:					Corr Act Component:	No
Handler Actvty Loc:	CO				Appeal Init Dt:	
Handler Name:	ART CASTINGS OF COLORADO				Appeal Resolved Dt:	
Region:	08				Disposition Status:	
State:	CO				Disp Status Dt:	
Land Type:					Disp Status Desc:	
Date of Request:					Lead Agency:	
Date Response Rcvd:					Expenditure Amount:	
Request Agency:					SEP Sched Comp Dt:	
Request Actvty Loc:					SEP Actual Comp Dt:	
Viol Activity Loc:	CO				SEP Defaulted Date:	
Viol Determined:	S				SEP Type:	
Violation Type:	262.A				Prop Pentalty Amt:	
Viol Determined Dt:	19891122				Final Monetary Amt:	
Rtrn to Compl Dt:	19920622				Paid Amount:	
Rtrn to Compl Qual:	O				Final Count:	
Viol Resp Agency:	S				Final Amount:	
Evaluation Type Description:	COMPLIANCE EVALUATION INSPECTION ON-SITE					
Violation Short Description:	Generators - General					
Respondent Name:						
SEP Type Description:						

Violation/Evaluation Details

Evaluation ID:	001	Former Citation:	
Eval Start Date:	19951227	Sched Compl Dt:	
Evaluation Agency:	S	Enforcement ID:	
Evaluation Type:	CSE	Enforcement Agency:	
Eval Resp Person:	COACA	Enforce Action Dt:	
Eval Suborg:	S	Enforcement Type:	
Found Violation:	N	Enforce Type Desc:	
Citizen Complaint:	No	Enforce Resp Person:	
Multimedia Inspect:	No	Enforce Suborg:	
Sampling Flag:	No	Enforce Actvty Loc:	
Not Subtitle C:	No	Docket No:	
Focus Area:		Attorney:	
Focus Area Desc:		Corr Act Component:	
Handler Actvty Loc:	CO	Appeal Init Dt:	
Handler Name:	ART CASTINGS OF COLORADO	Appeal Resolved Dt:	
Region:	08	Disposition Status:	
State:	CO	Disp Status Dt:	
Land Type:		Disp Status Desc:	
Date of Request:		Lead Agency:	
Date Response Rcvd:		Expenditure Amount:	
Request Agency:		SEP Sched Comp Dt:	
Request Actvty Loc:		SEP Actual Comp Dt:	
Viol Activity Loc:		SEP Defaulted Date:	
Viol Determined:		SEP Type:	
Violation Type:		Prop Pentalty Amt:	
Viol Determined Dt:		Final Monetary Amt:	
Rtrn to Compl Dt:		Paid Amount:	
Rtrn to Compl Qual:		Final Count:	
Viol Resp Agency:		Final Amount:	
Evaluation Type Description:	COMPLIANCE SCHEDULE EVALUATION		

Map Key	Number of Records	Direction	Distance (mi/ft)	Elev/Diff (ft)	Site	DB
---------	-------------------	-----------	------------------	----------------	------	----

Violation Short Description:

Respondent Name:

SEP Type Description:

Violation/Evaluation Details

Evaluation ID:	001	Former Citation:	
Eval Start Date:	19971015	Sched Compl Dt:	
Evaluation Agency:	S	Enforcement ID:	
Evaluation Type:	FCI	Enforcement Agency:	
Eval Resp Person:	COACA	Enforce Action Dt:	
Eval Suborg:	S	Enforcement Type:	
Found Violation:	N	Enforce Type Desc:	
Citizen Complaint:	No	Enforce Resp Person:	
Multimedia Inspect:	No	Enforce Suborg:	
Sampling Flag:	No	Enforce Actvty Loc:	
Not Subtitle C:	No	Docket No:	
Focus Area:	CRR	Attorney:	
Focus Area Desc:	CORRECTIVE ACTION REVIEW	Corr Act Component:	
Handler Actvty Loc:	CO	Appeal Init Dt:	
Handler Name:	ART CASTINGS OF COLORADO	Appeal Resolved Dt:	
Region:	08	Disposition Status:	
State:	CO	Disp Status Dt:	
Land Type:		Disp Status Desc:	
Date of Request:		Lead Agency:	
Date Response Rcvd:		Expenditure Amount:	
Request Agency:		SEP Sched Comp Dt:	
Request Actvty Loc:		SEP Actual Comp Dt:	
Viol Activity Loc:		SEP Defaulted Date:	
Viol Determined:		SEP Type:	
Violation Type:		Prop Penalty Amt:	
Viol Determined Dt:		Final Monetary Amt:	
Rtrn to Compl Dt:		Paid Amount:	
Rtrn to Compl Qual:		Final Count:	
Viol Resp Agency:		Final Amount:	
Evaluation Type Description:	FOCUSED COMPLIANCE INSPECTION		
Violation Short Description:			
Respondent Name:			
SEP Type Description:			

Violation/Evaluation Details

Evaluation ID:	003	Former Citation:	
Eval Start Date:	19910222	Sched Compl Dt:	19930630
Evaluation Agency:	S	Enforcement ID:	000
Evaluation Type:	NRR	Enforcement Agency:	S
Eval Resp Person:	COMNI	Enforce Action Dt:	19920622
Eval Suborg:	S	Enforcement Type:	340
Found Violation:	Y	Enforce Type Desc:	FINAL 3008(H) I.S. CA ORDER
Citizen Complaint:	No	Enforce Resp Person:	COMNI
Multimedia Inspect:	No	Enforce Suborg:	S
Sampling Flag:	No	Enforce Actvty Loc:	CO
Not Subtitle C:	No	Docket No:	
Focus Area:		Attorney:	
Focus Area Desc:		Corr Act Component:	No
Handler Actvty Loc:	CO	Appeal Init Dt:	
Handler Name:	ART CASTINGS OF COLORADO	Appeal Resolved Dt:	
Region:	08	Disposition Status:	
State:	CO	Disp Status Dt:	
Land Type:		Disp Status Desc:	
Date of Request:		Lead Agency:	
Date Response Rcvd:		Expenditure Amount:	
Request Agency:		SEP Sched Comp Dt:	
Request Actvty Loc:		SEP Actual Comp Dt:	
Viol Activity Loc:	CO	SEP Defaulted Date:	
Viol Determined:	S	SEP Type:	

Map Key	Number of Records	Direction	Distance (mi/ft)	Elev/Diff (ft)	Site	DB
Violation Type:	262.A				Prop Pentalty Amt:	
Viol Determined Dt:	19920201				Final Monetary Amt:	
Rtrn to Compl Dt:	19971020				Paid Amount:	
Rtrn to Compl Qual:	O				Final Count:	
Viol Resp Agency:	S				Final Amount:	
Evaluation Type Description:	NON-FINANCIAL RECORD REVIEW					
Violation Short Description:	Generators - General					
Respondent Name:						
SEP Type Description:						

Violation/Evaluation Details

Evaluation ID:	004	Former Citation:	
Eval Start Date:	19910911	Sched Compl Dt:	19930630
Evaluation Agency:	S	Enforcement ID:	000
Evaluation Type:	NRR	Enforcement Agency:	S
Eval Resp Person:	COMNI	Enforce Action Dt:	19920622
Eval Suborg:	S	Enforcement Type:	340
Found Violation:	Y	Enforce Type Desc:	FINAL 3008(H) I.S. CA ORDER
Citizen Complaint:	No	Enforce Resp Person:	COMNI
Multimedia Inspect:	No	Enforce Suborg:	S
Sampling Flag:	No	Enforce Actvty Loc:	CO
Not Subtitle C:	No	Docket No:	
Focus Area:		Attorney:	
Focus Area Desc:		Corr Act Component:	No
Handler Actvty Loc:	CO	Appeal Init Dt:	
Handler Name:	ART CASTINGS OF COLORADO	Appeal Resolved Dt:	
Region:	08	Disposition Status:	
State:	CO	Disp Status Dt:	
Land Type:		Disp Status Desc:	
Date of Request:		Lead Agency:	
Date Response Rcvd:		Expenditure Amount:	
Request Agency:		SEP Sched Comp Dt:	
Request Actvty Loc:		SEP Actual Comp Dt:	
Viol Activity Loc:	CO	SEP Defaulted Date:	
Viol Determined:	S	SEP Type:	
Violation Type:	262.A	Prop Pentalty Amt:	
Viol Determined Dt:	19920201	Final Monetary Amt:	
Rtrn to Compl Dt:	19971020	Paid Amount:	
Rtrn to Compl Qual:	O	Final Count:	
Viol Resp Agency:	S	Final Amount:	
Evaluation Type Description:	NON-FINANCIAL RECORD REVIEW		
Violation Short Description:	Generators - General		
Respondent Name:			
SEP Type Description:			

Violation/Evaluation Details

Evaluation ID:	000	Former Citation:	
Eval Start Date:	19891122	Sched Compl Dt:	19930630
Evaluation Agency:	S	Enforcement ID:	000
Evaluation Type:	CEI	Enforcement Agency:	S
Eval Resp Person:	COMNI	Enforce Action Dt:	19920622
Eval Suborg:	S	Enforcement Type:	340
Found Violation:	Y	Enforce Type Desc:	FINAL 3008(H) I.S. CA ORDER
Citizen Complaint:	No	Enforce Resp Person:	COMNI
Multimedia Inspect:	No	Enforce Suborg:	S
Sampling Flag:	No	Enforce Actvty Loc:	CO
Not Subtitle C:	No	Docket No:	
Focus Area:		Attorney:	
Focus Area Desc:		Corr Act Component:	No
Handler Actvty Loc:	CO	Appeal Init Dt:	
Handler Name:	ART CASTINGS OF COLORADO	Appeal Resolved Dt:	
Region:	08	Disposition Status:	
State:	CO	Disp Status Dt:	
Land Type:		Disp Status Desc:	

Map Key	Number of Records	Direction	Distance (mi/ft)	Elev/Diff (ft)	Site	DB
Date of Request:				Lead Agency:		
Date Response Rcvd:				Expenditure Amount:		
Request Agency:				SEP Sched Comp Dt:		
Request Actvty Loc:				SEP Actual Comp Dt:		
Viol Activity Loc:		CO	SEP Defaulted Date:			
Viol Determined:		S	SEP Type:			
Violation Type:		262.A	Prop Pentalty Amt:			
Viol Determined Dt:		19920201	Final Monetary Amt:			
Rtrn to Compl Dt:		19971020	Paid Amount:			
Rtrn to Compl Qual:		O	Final Count:			
Viol Resp Agency:		S	Final Amount:			
Evaluation Type Description:		COMPLIANCE EVALUATION INSPECTION ON-SITE				
Violation Short Description:		Generators - General				
Respondent Name:						
SEP Type Description:						

Violation/Evaluation Details

Evaluation ID:	001	Former Citation:	
Eval Start Date:	19880506	Sched Compl Dt:	19880605
Evaluation Agency:	S	Enforcement ID:	001
Evaluation Type:	NRR	Enforcement Agency:	S
Eval Resp Person:	CONJA	Enforce Action Dt:	19880520
Eval Suborg:	S	Enforcement Type:	120
Found Violation:	Y	Enforce Type Desc:	WRITTEN INFORMAL
Citizen Complaint:	No	Enforce Resp Person:	
Multimedia Inspect:	No	Enforce Suborg:	
Sampling Flag:	No	Enforce Actvty Loc:	CO
Not Subtitle C:	No	Docket No:	
Focus Area:		Attorney:	
Focus Area Desc:		Corr Act Component:	No
Handler Actvty Loc:	CO	Appeal Init Dt:	
Handler Name:	ART CASTINGS OF COLORADO	Appeal Resolved Dt:	
Region:	08	Disposition Status:	
State:	CO	Disp Status Dt:	
Land Type:		Disp Status Desc:	
Date of Request:		Lead Agency:	
Date Response Rcvd:		Expenditure Amount:	
Request Agency:		SEP Sched Comp Dt:	
Request Actvty Loc:		SEP Actual Comp Dt:	
Viol Activity Loc:	CO	SEP Defaulted Date:	
Viol Determined:	S	SEP Type:	
Violation Type:	262.A	Prop Pentalty Amt:	
Viol Determined Dt:	19880506	Final Monetary Amt:	
Rtrn to Compl Dt:	19880605	Paid Amount:	
Rtrn to Compl Qual:	O	Final Count:	
Viol Resp Agency:	S	Final Amount:	
Evaluation Type Description:	NON-FINANCIAL RECORD REVIEW		
Violation Short Description:	Generators - General		
Respondent Name:			
SEP Type Description:			

Violation/Evaluation Details

Evaluation ID:	001	Former Citation:	
Eval Start Date:	19971017	Sched Compl Dt:	
Evaluation Agency:	S	Enforcement ID:	
Evaluation Type:	FCI	Enforcement Agency:	
Eval Resp Person:	COACA	Enforce Action Dt:	
Eval Suborg:	S	Enforcement Type:	
Found Violation:	N	Enforce Type Desc:	
Citizen Complaint:	No	Enforce Resp Person:	
Multimedia Inspect:	No	Enforce Suborg:	
Sampling Flag:	No	Enforce Actvty Loc:	
Not Subtitle C:	No	Docket No:	
Focus Area:	CRR	Attorney:	

Map Key	Number of Records	Direction	Distance (mi/ft)	Elev/Diff (ft)	Site	DB
Focus Area Desc:	CORRECTIVE ACTION REVIEW				Corr Act Component:	
Handler Actvty Loc:	CO				Appeal Init Dt:	
Handler Name:	ART CASTINGS OF COLORADO				Appeal Resolved Dt:	
Region:	08				Disposition Status:	
State:	CO				Disp Status Dt:	
Land Type:					Disp Status Desc:	
Date of Request:					Lead Agency:	
Date Response Rcvd:					Expenditure Amount:	
Request Agency:					SEP Sched Comp Dt:	
Request Actvty Loc:					SEP Actual Comp Dt:	
Viol Activity Loc:					SEP Defaulted Date:	
Viol Determined:					SEP Type:	
Violation Type:					Prop Pentalty Amt:	
Viol Determined Dt:					Final Monetary Amt:	
Rtrn to Compl Dt:					Paid Amount:	
Rtrn to Compl Qual:					Final Count:	
Viol Resp Agency:					Final Amount:	
Evaluation Type Description:	FOCUSED COMPLIANCE INSPECTION					
Violation Short Description:						
Respondent Name:						
SEP Type Description:						

Violation/Evaluation Details

Evaluation ID:	001	Former Citation:	
Eval Start Date:	19960919	Sched Compl Dt:	
Evaluation Agency:	S	Enforcement ID:	
Evaluation Type:	FCI	Enforcement Agency:	
Eval Resp Person:	COACA	Enforce Action Dt:	
Eval Suborg:	S	Enforcement Type:	
Found Violation:	N	Enforce Type Desc:	
Citizen Complaint:	No	Enforce Resp Person:	
Multimedia Inspect:	No	Enforce Suborg:	
Sampling Flag:	No	Enforce Actvty Loc:	
Not Subtitle C:	No	Docket No:	
Focus Area:	CRR	Attorney:	
Focus Area Desc:	CORRECTIVE ACTION REVIEW	Corr Act Component:	
Handler Actvty Loc:	CO	Appeal Init Dt:	
Handler Name:	ART CASTINGS OF COLORADO	Appeal Resolved Dt:	
Region:	08	Disposition Status:	
State:	CO	Disp Status Dt:	
Land Type:		Disp Status Desc:	
Date of Request:		Lead Agency:	
Date Response Rcvd:		Expenditure Amount:	
Request Agency:		SEP Sched Comp Dt:	
Request Actvty Loc:		SEP Actual Comp Dt:	
Viol Activity Loc:		SEP Defaulted Date:	
Viol Determined:		SEP Type:	
Violation Type:		Prop Pentalty Amt:	
Viol Determined Dt:		Final Monetary Amt:	
Rtrn to Compl Dt:		Paid Amount:	
Rtrn to Compl Qual:		Final Count:	
Viol Resp Agency:		Final Amount:	
Evaluation Type Description:	FOCUSED COMPLIANCE INSPECTION		
Violation Short Description:			
Respondent Name:			
SEP Type Description:			

Violation/Evaluation Details

Evaluation ID:	001	Former Citation:	
Eval Start Date:	19970113	Sched Compl Dt:	
Evaluation Agency:	S	Enforcement ID:	
Evaluation Type:	FCI	Enforcement Agency:	
Eval Resp Person:	COACA	Enforce Action Dt:	
Eval Suborg:	S	Enforcement Type:	

<i>Map Key</i>	<i>Number of Records</i>	<i>Direction</i>	<i>Distance (mi/ft)</i>	<i>Elev/Diff (ft)</i>	<i>Site</i>	<i>DB</i>
<i>Found Violation:</i>	N				<i>Enforce Type Desc:</i>	
<i>Citizen Complaint:</i>	No				<i>Enforce Resp Person:</i>	
<i>Multimedia Inspect:</i>	No				<i>Enforce Suborg:</i>	
<i>Sampling Flag:</i>	No				<i>Enforce Actvty Loc:</i>	
<i>Not Subtitle C:</i>	No				<i>Docket No:</i>	
<i>Focus Area:</i>	CRR				<i>Attorney:</i>	
<i>Focus Area Desc:</i>	CORRECTIVE ACTION REVIEW				<i>Corr Act Component:</i>	
<i>Handler Actvty Loc:</i>	CO				<i>Appeal Init Dt:</i>	
<i>Handler Name:</i>	ART CASTINGS OF COLORADO				<i>Appeal Resolved Dt:</i>	
<i>Region:</i>	08				<i>Disposition Status:</i>	
<i>State:</i>	CO				<i>Disp Status Dt:</i>	
<i>Land Type:</i>					<i>Disp Status Desc:</i>	
<i>Date of Request:</i>					<i>Lead Agency:</i>	
<i>Date Response Rcvd:</i>					<i>Expenditure Amount:</i>	
<i>Request Agency:</i>					<i>SEP Sched Comp Dt:</i>	
<i>Request Actvty Loc:</i>					<i>SEP Actual Comp Dt:</i>	
<i>Viol Activity Loc:</i>					<i>SEP Defaulted Date:</i>	
<i>Viol Determined:</i>					<i>SEP Type:</i>	
<i>Violation Type:</i>					<i>Prop Pentalty Amt:</i>	
<i>Viol Determined Dt:</i>					<i>Final Monetary Amt:</i>	
<i>Rtrn to Compl Dt:</i>					<i>Paid Amount:</i>	
<i>Rtrn to Compl Qual:</i>					<i>Final Count:</i>	
<i>Viol Resp Agency:</i>					<i>Final Amount:</i>	
<i>Evaluation Type Description:</i>	FOCUSED COMPLIANCE INSPECTION					
<i>Violation Short Description:</i>						
<i>Respondent Name:</i>						
<i>SEP Type Description:</i>						

Violation/Evaluation Details

<i>Evaluation ID:</i>	001	<i>Former Citation:</i>	
<i>Eval Start Date:</i>	19971016	<i>Sched Compl Dt:</i>	
<i>Evaluation Agency:</i>	S	<i>Enforcement ID:</i>	
<i>Evaluation Type:</i>	FCI	<i>Enforcement Agency:</i>	
<i>Eval Resp Person:</i>	COACA	<i>Enforce Action Dt:</i>	
<i>Eval Suborg:</i>	S	<i>Enforcement Type:</i>	
<i>Found Violation:</i>	N	<i>Enforce Type Desc:</i>	
<i>Citizen Complaint:</i>	No	<i>Enforce Resp Person:</i>	
<i>Multimedia Inspect:</i>	No	<i>Enforce Suborg:</i>	
<i>Sampling Flag:</i>	No	<i>Enforce Actvty Loc:</i>	
<i>Not Subtitle C:</i>	No	<i>Docket No:</i>	
<i>Focus Area:</i>	CRR	<i>Attorney:</i>	
<i>Focus Area Desc:</i>	CORRECTIVE ACTION REVIEW	<i>Corr Act Component:</i>	
<i>Handler Actvty Loc:</i>	CO	<i>Appeal Init Dt:</i>	
<i>Handler Name:</i>	ART CASTINGS OF COLORADO	<i>Appeal Resolved Dt:</i>	
<i>Region:</i>	08	<i>Disposition Status:</i>	
<i>State:</i>	CO	<i>Disp Status Dt:</i>	
<i>Land Type:</i>		<i>Disp Status Desc:</i>	
<i>Date of Request:</i>		<i>Lead Agency:</i>	
<i>Date Response Rcvd:</i>		<i>Expenditure Amount:</i>	
<i>Request Agency:</i>		<i>SEP Sched Comp Dt:</i>	
<i>Request Actvty Loc:</i>		<i>SEP Actual Comp Dt:</i>	
<i>Viol Activity Loc:</i>		<i>SEP Defaulted Date:</i>	
<i>Viol Determined:</i>		<i>SEP Type:</i>	
<i>Violation Type:</i>		<i>Prop Pentalty Amt:</i>	
<i>Viol Determined Dt:</i>		<i>Final Monetary Amt:</i>	
<i>Rtrn to Compl Dt:</i>		<i>Paid Amount:</i>	
<i>Rtrn to Compl Qual:</i>		<i>Final Count:</i>	
<i>Viol Resp Agency:</i>		<i>Final Amount:</i>	
<i>Evaluation Type Description:</i>	FOCUSED COMPLIANCE INSPECTION		
<i>Violation Short Description:</i>			
<i>Respondent Name:</i>			
<i>SEP Type Description:</i>			

Event

Map Key	Number of Records	Direction	Distance (mi/ft)	Elev/Diff (ft)	Site	DB
<hr/>						
Event Responsible Agency:		S				
Corrective Action Event Owner:		CO				
Corrective Action Event Code:		CA832AS				
Corrective Action Event Desc:		OTHER PROGRESS REPORT RECEIVED				
Orig Schedule Date of Event:		19961215				
New Schedule Date of Event:						
Actual Date of Event:		19961210				
Best Date:		19961210				
Responsible Person Owner:		CO				
Responsible Person:		COACA				
Suborganization Owner:		CO				
Suborganization:		C&P				
 <u>Event</u>						
Event Responsible Agency:		S				
Corrective Action Event Owner:		HQ				
Corrective Action Event Code:		CA999				
Corrective Action Event Desc:		CA PROCESS IS TERMINATED				
Orig Schedule Date of Event:						
New Schedule Date of Event:						
Actual Date of Event:		19971017				
Best Date:		19971017				
Responsible Person Owner:		CO				
Responsible Person:		COACA				
Suborganization Owner:		CO				
Suborganization:		C&P				
 <u>Event</u>						
Event Responsible Agency:		S				
Corrective Action Event Owner:		HQ				
Corrective Action Event Code:		CA100				
Corrective Action Event Desc:		INVESTIGATION IMPOSITION				
Orig Schedule Date of Event:						
New Schedule Date of Event:						
Actual Date of Event:		19920622				
Best Date:		19920622				
Responsible Person Owner:		CO				
Responsible Person:		COMNI				
Suborganization Owner:		CO				
Suborganization:		M&E				
 <u>Event</u>						
Event Responsible Agency:		E				
Corrective Action Event Owner:		08				
Corrective Action Event Code:		CA077L				
Corrective Action Event Desc:		OVERALL CA RANK				
Orig Schedule Date of Event:						
New Schedule Date of Event:						
Actual Date of Event:		19950419				
Best Date:		19950419				
Responsible Person Owner:						
Responsible Person:						
Suborganization Owner:						
Suborganization:						
 <u>Event</u>						
Event Responsible Agency:		S				
Corrective Action Event Owner:		CO				
Corrective Action Event Code:		CA006OU				
Corrective Action Event Desc:		OPERABLE UNIT				
Orig Schedule Date of Event:						

<i>Map Key</i>	<i>Number of Records</i>	<i>Direction</i>	<i>Distance (mi/ft)</i>	<i>Elev/Diff (ft)</i>	<i>Site</i>	<i>DB</i>
<hr/>						
New Schedule Date of Event:						
Actual Date of Event:		19950419				
Best Date:		19950419				
Responsible Person Owner:		CO				
Responsible Person:		COACA				
Suborganization Owner:		CO				
Suborganization:		M&E				
<u>Event</u>						
Event Responsible Agency:		S				
Corrective Action Event Owner:		HQ				
Corrective Action Event Code:		CA075LO				
Corrective Action Event Desc:		CA PRIORITIZATION-LOW CA PRIORITY				
Orig Schedule Date of Event:						
New Schedule Date of Event:						
Actual Date of Event:		19920622				
Best Date:		19920622				
Responsible Person Owner:		CO				
Responsible Person:		COACA				
Suborganization Owner:		CO				
Suborganization:		M&E				

Unplottable Summary

Total: 5 Unplottable sites

DB	Company Name/Site Name	Address	City	Zip	ERIS ID
HMIRS		HIGHWAY 287	LOVELAND CO		818472152
SPILLS		HWY 287, MM 366	CO		827051340
SPILLS		HIGHWAY 287, MM 352	CO		827052317
VCP	RTDNorth Metro Corridor	Denver and Adams County	Denver CO		820539334
VCP	Leslie the Cleaner Redevelopment	302 Lincoln Ave.	Loveland CO	80537	860907385

Unplottable Report

Site:

HIGHWAY 287 LOVELAND CO

HMIRS

Incident Cnty:

LARIMER

HMIR Incident Reports

Report No: I-2006020738
Report Type: A hazardous material incident
Date of Incident: 02/02/2006
Time of Incident: 1355
Haz Class Code: 2.2
Hazardous Class: NONFLAMMABLE COMPRESSED GAS
Commodity Name: HELIUM REFRIGERATED LIQ
Commodity Name: HELIUM REFRIGERATED LIQUID (CRYOGENIC LIQUID)

Trade Name: NONE
ID No: UN1963
Haz Waste Ind: No
Haz Waste EPA No:
HMIS Tox Inhalation?: No
TIH Hazard Zone:
Qty Released: 6.6045
Unit of Measure: LGA
What Failed: 101
What Failed Desc: Air Inlet
How Failed Code: 306
How Failed Desc: Failed to Operate
Failure Cause Code: 508
Failure Cause Desc: Defective Component or Device
Ident. Markings: NOT AVAILABLE

Cont1 Pkging Type:
Cont1 Const Mat:
Cont1 Head Type:
Cont1 Pkg Capacity: 92.4630
C1 Capacity UOM: LGA
Cont1 Pkg Amt: 92.4630
C1 Pkg Amt UOM: LGA
Cont1 Pkg Number: 3
C1 Pkg NO Failed: 1
Cont1 Pkg Mnfctr:
Cont1 Pkg Mnfctr Dt:
Cont1 Pkg Serial NO:
C1 Pkg Last Test Dt:
C1 Test Const Mat:
C1 Pkg Dsign Pres.:
C1 Dsign Press UOM:
C1 Pkg Shell Thick:
C1 Shell Thick UOM:
C1 Head Thickness:
C1 Head Thick UOM:
C1 Pkg Svc Pres.:
C1 Svc Press UOM:
C1 Valve/Device Fail?: No
C1 Device Type:
C1 Device Mnfctr:
C1 Device Model:
NRC No:

Fed DOT Agency Nm:
Fed DOT Report No:
Report Submit Src: Paper
Inc Multiple Rows: No
Inc Non US State:
Mode Transport: Highway
Transport Phase: IN TRANSIT
Incident Occrrnce:

Mat Ship Approval?: No
Mat Ship Approv No:
Undecl Hazmat Ship?: No
Packaging Type: Cylinder
Packing Group:
Carrier Reporter: XPO ENTERPRISE SERVICES INC.
CR Street Name: 1900 CUTLER RD
CR City: CHEYENNE
CR State: WY
CR Postal Code: 82001-3351
CR Non US State:
CR Fed DOT ID: 838885
CR Hazmat Reg ID: 051203551036LN
CR Country: US
Shipper Name: PRAXAIR INC.
Shipper Street Name: 5705 E AIRPORT DR
Shipper City: ONTARIO
Shipper State: CA
Shipper Postal: 91761-8611
Shipper Non US St:
Shipper Country: US
Shipper Waybill: 686-949760
Ship Hazmat Reg ID:
Origin City: ONTARIO
Origin State: CALIFORNIA
Origin Postal: 91761
Origin Non US St:
Origin Country: US
Destination City: FORT COLLINS
Destination State: COLORADO
Destination Postal: 80525
Destination Non US:
Destination Country: US
Cont2 Package Type:
Cont2 Const Mat:
Cont2 Pkg Capacity:
Cont2 Capacity UOM:
Cont2 Pkg Amount:
Cont2 Pkg Amount:
Cont2 Pkg No:
Cont2 Pkg No Failed:

RAM Activity Rpted:
Fire EMS EMS Report:

No Release Result: No
Police Report: No

Fire Result: No
Explosion Result: No
RAM Pkg Cert.: FALSE
RAM Pkg Cert. NBR:
RAM Nuclide S:
RAM Transport Index:
RAM UOM:
RAM UOM Rpted:
RAM Activity: 0
RAM Activity UOM:
RAM Mat Safety:
Spillage Result: No
Ship Phase Transfer: No
Weather Conditions:
Vehicle Overturn: No
Vehicle Left Roadway: No
Passenger Aircraft: No
Cargo Baggage:
Ship Non Transport: No
Ship Air First Flight: No
Ship Air Subflight: No
Ship Init Transport: No
In House Cleanup: No
Other Cleanup: Yes
Damage > 500: No
Material Loss: 0
Carrier Damage: 0
Property Damage: 0
Response Cost: 0
Remediation Cost: 0
Damage Old Form: 0
Total Damages Amt: 0
Hazmat Fatality: No
Haz Fatal Employees: 0
Haz Fatal Respndrs: 0
Haz Fatal Gen Public: 0
Tot Hazmat Fatalities: 0
Non Hazmat Fatality: No
Non Hazmat Fatals: 0
Hazmat Injury: No
Haz Hospital Empl: 0

RAM Pkg Category:
Water Sewer Result: No
Gas Dispersion: Yes
Environment Damage: No
Recom Actns Taken:

Police Report No:
Fire EMS Report: No
Haz NonHosp Old: 0
Tot Haz Non Hosp Inj: 0
Total Hazmat Injuries: 0
Evacuation Indicator: No
Public Evacuated: 0
Employees Evac'd: 0
Total Evacuated: 0
Total Evacuation Hrs: 0
Major Artery Closed: No
Mjr Artery Hrs Closed: 0
Material Involved: No
Estimated Speed: 0
Contact Name: SAM DUNBAR
Contact Title: DIRECTOR OF SAFETY
Contact Business:
Contact Street: 2211 OLD EARHART ROAD
Contact City: ANN ARBOR
Contact State: MI
Contact Postal: 48105
Contact Non US St:
Contact Country: US
Inc. Report Prepared: Carrier
HMIS Serious Incidnt: No
HMIS Serious Fatality: No
HMIS Serious Injury: No
HMIS Flight Plan: No
HMIS Serious Evacs: No
HMIS Major Artery: No
HMIS Bulk Release: No
Haz Hospital Resp: 0
Haz Hosp Gen Public: 0
HMIS Marine Pollutnt: No
Haz Hosp Old Form: 0
HMIS Radioactive: No
Total Haz Hosp Inj: 0
HMIS Gen Pkg Type: OHMIR.Ref_Container.descr_txt
HMIS Container Code: CYL
Haz Non Hosp Empl: 0
HMIS Container Desc: Cylinder a pressure vessel for compressed gases
Haz Non Hosp Resp: 0
HMIS Bulk Incident: No
Haz NonHosp Public: 0
Undeclared Shipment: No

Descr of Events:

THE DRIVER WAS INSTRUCTED TO DELIVER HAZARDOUS SHIPMENTS AS SOON AS POSSIBLE. THE DRIVER WAS INSTRUCTED TO PROPERLY SECURE HIS SHIPMENTS. IF HAZARDOUS SHIPMENTS COULD NOT BE DELIVERED EARLY THE DRIVER WAS INSTRUCTED TO CHECK THE SHIPMENTS PERIODICALLY TO ENSURE THAT THE HAZARDOUS SHIPMENTS REMAIN SECURE PRIOR TO DELIVERY. THE DRIVER WAS ON IS P&D ROUTE ON HIGHWAY 287 JUST SOUTH OF FT. COLLINS CO. AFTER ARRIVING ABOUT 15 MINUTES AFTER HIS LAST STOP THE DRIVER FOUND ONE OF THE CYLINDERS HAD FALLEN OVER AND WAS LEAKING SOME HELIUM. HE SECURED THE TIGHTENED THE VALVE AND GOT OUT OF THE TRAILER AND CALLED DISPATCH. HIS INFORMED DISPATCH THAT THE CYLINDER CALLED AND HE INSTRUCTED THAT THE DRIVER WAS IN NO DANGER AND HE SHOULD LET THE TRAILER AIR OUT ADN RESECURE THE SHIPMENT. I CALLED THE DRIVER BACK AND GAVE HIM THE INSTRUCTIONS. WHEN THE TRAILER WAS CLEAR HE SECURED THE SHIPMENT AND PROCEEDED TO DELIVER IT TO THE CUSTOMER. UPON ARRIVING AT THE CUSTOMER'S LOCATION HE SPOKE WITH THE ENGINEER AND ALERTED THEM OF WHAT HAPPENED. THE VALVE WAS RECHECKED AND NO ADDITION LEAKING OCCURRED.

Site:

HWY 287, MM 366 CO

SPILLS

Case No: 2014-0603
Material Type: OIL
Source: H
Source Type: MOTOR VEHICLE
Medium: LAND
Fixed Facility: FALSE
Air: FALSE

H2O Quantity 2:
H2O Unit Measure 2:
Material 3:
Quantity 3:
Unit Measure 3:
H2O quantity 3:
H2O Unit Measure 3:

Land:	TRUE	Notified Name:	CDOT: Andy Flurkey, Tripp Minges, Brain Reiser, Rozellynn Hall, Jean Cordova; CSP: Tim Maestas, Luke Armstrong, Jeffrey Lytle; HMWMD:R Beierle, J Henderson, Doug Ikenberry, K Stewart, D Foster;
Surface Water:	FALSE	Death:	
Ground Water:	FALSE	Injury:	
Waterway:		Evacuation:	
Cause:	TRANSPORTATION ACCIDENT	Evacuation No:	
Date Entered:	9/26/2014	Latitude:	
Time Entered:	4:14:10 PM	Longitude:	
Date Reported:	9/26/2014	PRP:	TOTAL TRANSPORTATION
Time Reported:	3:55:00 PM	PRP Contact:	CHRIS (UNK LAST NAME)
Who Took Report:	ANN NEDROW	PRP Street:	POB 1382
NRC No:		PRP City:	BORING
Field 0:	9/26/2014	PRP County:	
Event Time:	1:00:00 PM	PRP State:	OR
Mile Marker:	366	PRP Zip:	
Material 1:	DIESEL	PRP Phone:	503-453-7330
Quantity 1:	50	PRP Extension:	
Unit Measure 1:	GALLONS	PRP Fax:	
H2O Quantity 1:		Event City:	
H2O Unit Measure 1:		Event County:	LARIMER
Material 2:		Event Zipcode:	
Quantity 2:		Event Location:	HWY 287, MM 366
Unit Measure 2:			
Cause Info:	Truck ran over a piece of metal in the road, which cut the fuel line, and released approx. 50 gallons of diesel to the roadway and bar ditch where the driver stopped when he saw diesel being released. Caller was on scene, and estimates that the diesel soaked into the ground 6-12 inches. She asked them to get it cleaned up. The company is checking with their insurance to see how to proceed.		
First Rep New Event Dt:	9/26/2014		
Responder 1:	COLORADO STATE PATROL		
Responder 2:	WELLINGTON FIRE DEPT.		
Responder 3:	ANOTHER FIRE DEPT		
Action:	The diesel was totally drained from that tank of the truck. A mechanic was on site when the caller left the scene, attempting to repair the fuel line.		
Response Comments:			
Comments:	LARIMER COUNTY EH: J BLEHM, R GROSSMAN, M HANSEN, K MEYER-LEE, J HENDERSON **Note: Many records provided by the department have a truncated [Comments] field.		
Additional Comments:			

Site:

HIGHWAY 287, MM 352 CO

SPILLS

Case No:	2014-0583	H2O Quantity 2:	
Material Type:	OIL	H2O Unit Measure 2:	
Source:	H	Material 3:	
Source Type:	MOTOR VEHICLE	Quantity 3:	
Medium:	LAND	Unit Measure 3:	
Fixed Facility:	FALSE	H2O quantity 3:	
Air:	FALSE	H2O Unit Measure 3:	
Land:	TRUE	Notified Name:	CDOT: Andy Flurkey, Tripp Minges, Brian Reiser, Rozellynn Hall, Jean Cordova; CSP: Tim Maestas, Luke Armstrong; Jeffrey Lytle;
Surface Water:	FALSE	Death:	
Ground Water:	FALSE	Injury:	
Waterway:		Evacuation:	
Cause:	TRANSPORTATION ACCIDENT	Evacuation No:	
Date Entered:	9/16/2014	Latitude:	
Time Entered:	3:35:53 PM	Longitude:	
Date Reported:	9/16/2014	PRP:	TRUCKING UP, LLC
Time Reported:	3:25:00 PM	PRP Contact:	SCOTT SMITH
Who Took Report:	ANN NEDROW	PRP Street:	POB 98
NRC No:		PRP City:	MASONVILLE
Field 0:	9/16/2014	PRP County:	
Event Time:	1:00:00 PM	PRP State:	CO
Mile Marker:	352	PRP Zip:	80541
Material 1:	DIESEL	PRP Phone:	970-227-7290
Quantity 1:	45	PRP Extension:	
Unit Measure 1:	GALLONS	PRP Fax:	none

H2O Quantity 1:
H2O Unit Measure 1:
Material 2: HYDRAULIC OIL
Quantity 2: 10
Unit Measure 2: GALLONS
Cause Info: Dump truck had a tire blow and the truck rolled to the side of the road on the left. Some guard rail was damaged. Approx. 45 gallons of diesel and 10 gallons of hydraulic fluid were lost to the side of the road on the gravel.
First Rep New Event Dt: 9/16/2014
Responder 1: COLORADO STATE PATROL
Responder 2: LARIMER COUNTY HEALTH DEPT.
Responder 3:
Action: Colorado State Patrol was on scene, as was Jim DeVore with the Larimer County Public Health Dept. Caller has contacted his insurance to see who they want him to use for clean up.
Response Comments:
Comments: LARIMER COUNTY EH: JERRY BLEHM, RICH GROSSMAN, MYRNA HANSEN, KIM MEYER-LEE **Note: Many records provided by the department have a truncated [Comments] field.
Additional Comments:

Site: RTD North Metro Corridor
 Denver and Adams County Denver CO

VCP

File No:	130731-1	Land Use Zoning:	MIXED - INDUST+COM
Site No:	611.0	Indoor Air:	
App Type:	VCUP	Media Sediment:	
App Status:	APPROVAL	Media Soil:	BTEX;#6;#Asbestos Contaminated Materials;#25;#Heavy Metals;#9;#PAH's;#13;#VOC's;#4 Heavy Metals;#9;#BTEX;#6;#VOC's;#4
Actual Cost:	\$1,020.00	Media GW:	
Rebate:	\$980.00	Media SW:	
Tax Credit:		Acreage:	75.0
Review(s) By:	Apostolopoulos	Residences:	
Review Due Dt:	9/14/2013	Jobs:	200
Actual Review Dt:	9/3/2013	REM Start Due Dt:	9/3/2013
Extension:	0	REM Comp Due Dt:	9/3/2018
Other Issu/Comm:			

Site: Leslie the Cleaner Redevelopment
 302 Lincoln Ave. Loveland CO 80537

VCP

File No:	170502-1	Land Use Zoning:	COMMERCIAL
Site No:	523.1	Indoor Air:	
App Type:	VCUP	Media Sediment:	
App Status:	APPROVAL	Media Soil:	
Actual Cost:		Media GW:	PCE;#12
Rebate:		Media SW:	
Tax Credit:		Acreage:	4.6
Review(s) By:	Apostolopoulos	Residences:	
Review Due Dt:	6/16/2017	Jobs:	200
Actual Review Dt:	5/31/2017	REM Start Due Dt:	5/31/2017
Extension:	0	REM Comp Due Dt:	5/31/2019
Other Issu/Comm:			

Appendix: Database Descriptions

Environmental Risk Information Services (ERIS) can search the following databases. The extent of historical information varies with each database and current information is determined by what is publicly available to ERIS at the time of update. ERIS updates databases as set out in ASTM Standard E1527-13, Section 8.1.8 Sources of Standard Source Information:

"Government information from nongovernmental sources may be considered current if the source updates the information at least every 90 days, or, for information that is updated less frequently than quarterly by the government agency, within 90 days of the date the government agency makes the information available to the public."

Standard Environmental Record Sources

Federal

National Priority List:

NPL

National Priorities List (Superfund)-NPL: EPA's (United States Environmental Protection Agency) list of the most serious uncontrolled or abandoned hazardous waste sites identified for possible long-term remedial action under the Superfund program. The NPL, which EPA is required to update at least once a year, is based primarily on the score a site receives from EPA's Hazard Ranking System. A site must be on the NPL to receive money from the Superfund Trust Fund for remedial action.

Government Publication Date: Sep 13, 2017

National Priority List - Proposed:

PROPOSED NPL

Includes sites proposed (by the EPA, the state, or concerned citizens) for addition to the NPL due to contamination by hazardous waste and identified by the Environmental Protection Agency (EPA) as a candidate for cleanup because it poses a risk to human health and/or the environment.

Government Publication Date: Sep 13, 2017

Deleted NPL:

DELETED NPL

The National Oil and Hazardous Substances Pollution Contingency Plan (NCP) establishes the criteria that the EPA uses to delete sites from the NPL. In accordance with 40 CFR 300.425.(e), sites may be deleted from the NPL where no further response is appropriate.

Government Publication Date: Sep 13, 2017

SEMS List 8R Active Site Inventory:

SEMS

The Superfund Program has deployed the Superfund Enterprise Management System (SEMS), which integrates multiple legacy systems into a comprehensive tracking and reporting tool. This inventory contains active sites evaluated by the Superfund program that are either proposed to be or are on the National Priorities List (NPL) as well as sites that are in the screening and assessment phase for possible inclusion on the NPL. The Active Site Inventory Report displays site and location information at active SEMS sites. An active site is one at which site assessment, removal, remedial, enforcement, cost recovery, or oversight activities are being planned or conducted.

Government Publication Date: Jul 11, 2017

SEMS List 8R Archive Sites:

SEMS ARCHIVE

The Superfund Enterprise Management System (SEMS) Archived Site Inventory displays site and location information at sites archived from SEMS. An archived site is one at which EPA has determined that assessment has been completed and no further remedial action is planned under the Superfund program at this time.

Government Publication Date: Jul 11, 2017

Comprehensive Environmental Response, Compensation and Liability Information System - CERCLIS:

CERCLIS

Superfund is a program administered by the United States Environmental Protection Agency (EPA) to locate, investigate, and clean up the worst hazardous waste sites throughout the United States. CERCLIS is a database of potential and confirmed hazardous waste sites at which the EPA Superfund program has some involvement. It contains sites that are either proposed to be or are on the National Priorities List (NPL) as well as sites that are in the screening and assessment phase for possible inclusion on the NPL. The EPA administers the Superfund program in cooperation with individual states and tribal governments; this database is made available by the EPA.

Government Publication Date: Oct 25, 2013

CERCLIS - No Further Remedial Action Planned:[CERCLIS NFRAP](#)

An archived site is one at which EPA has determined that assessment has been completed and no further remedial action is planned under the Superfund program at this time. The Archive designation means that, to the best of EPA's knowledge, assessment at a site has been completed and that EPA has determined no further steps will be taken to list this site on the National Priorities List (NPL). This decision does not necessarily mean that there is no hazard associated with a given site; it only means that, based upon available information, the location is not judged to be a potential NPL site.

Government Publication Date: Oct 25, 2013

CERCLIS Liens:[CERCLIS LIENS](#)

A Federal Superfund lien exists at any property where EPA has incurred Superfund costs to address contamination ("Superfund site") and has provided notice of liability to the property owner. A Federal CERCLA ("Superfund") lien can exist by operation of law at any site or property at which EPA has spent Superfund monies. This database is made available by the United States Environmental Protection Agency (EPA).

Government Publication Date: Jan 30, 2014

RCRA CORRACTS-Corrective Action:[RCRA CORRACTS](#)

RCRA Info is EPA's comprehensive information system, providing access to data supporting the Resource Conservation and Recovery Act (RCRA) of 1976 and the Hazardous and Solid Waste Amendments (HSWA) of 1984. At these sites, the Corrective Action Program ensures that cleanups occur. EPA and state regulators work with facilities and communities to design remedies based on the contamination, geology, and anticipated use unique to each site.

Government Publication Date: Aug 10, 2017

RCRA non-CORRACTS TSD Facilities:[RCRA TSD](#)

RCRA Info is EPA's comprehensive information system, providing access to data supporting the Resource Conservation and Recovery Act (RCRA) of 1976 and the Hazardous and Solid Waste Amendments (HSWA) of 1984. This database includes Non-Corrective Action sites listed as treatment, storage and/or disposal facilities of hazardous waste as defined by the Resource Conservation and Recovery Act (RCRA).

Government Publication Date: Aug 10, 2017

RCRA Generator List:[RCRA LQG](#)

RCRA Info is EPA's comprehensive information system, providing access to data supporting the Resource Conservation and Recovery Act (RCRA) of 1976 and the Hazardous and Solid Waste Amendments (HSWA) of 1984. RCRA Info replaces the data recording and reporting abilities of the Resource Conservation and Recovery Information System (RCRIS) and the Biennial Reporting System (BRS). A hazardous waste generator is any person or site whose processes and actions create hazardous waste (see 40 CFR 260.10). Large Quantity Generators (LQGs) generate 1,000 kilograms per month or more of hazardous waste or more than one kilogram per month of acutely hazardous waste.

Government Publication Date: Aug 10, 2017

RCRA Small Quantity Generators List:[RCRA SQG](#)

RCRA Info is the EPA's comprehensive information system, providing access to data supporting the Resource Conservation and Recovery Act (RCRA) of 1976 and the Hazardous and Solid Waste Amendments (HSWA) of 1984. RCRA Info replaces the data recording and reporting abilities of the Resource Conservation and Recovery Information System (RCRIS) and the Biennial Reporting System (BRS). A hazardous waste generator is any person or site whose processes and actions create hazardous waste (see 40 CFR 260.10). Small Quantity Generators (SQGs) generate more than 100 kilograms, but less than 1,000 kilograms, of hazardous waste per month.

Government Publication Date: Aug 10, 2017

RCRA Conditionally Exempt Small Quantity Generators List:[RCRA CESQG](#)

RCRA Info is the EPA's comprehensive information system, providing access to data supporting the Resource Conservation and Recovery Act (RCRA) of 1976 and the Hazardous and Solid Waste Amendments (HSWA) of 1984. RCRA Info replaces the data recording and reporting abilities of the Resource Conservation and Recovery Information System (RCRIS) and the Biennial Reporting System (BRS). A hazardous waste generator is any person or site whose processes and actions create hazardous waste (see 40 CFR 260.10). Conditionally Exempt Small Quantity Generators (CESQG) generate 100 kilograms or less per month of hazardous waste or one kilogram or less per month of acutely hazardous waste.

Government Publication Date: Aug 10, 2017

RCRA Non-Generators:[RCRA NON GEN](#)

RCRA Info is EPA's comprehensive information system, providing access to data supporting the Resource Conservation and Recovery Act (RCRA) of 1976 and the Hazardous and Solid Waste Amendments (HSWA) of 1984. RCRA Info replaces the data recording and reporting abilities of the Resource Conservation and Recovery Information System (RCRIS) and the Biennial Reporting System (BRS). A hazardous waste generator is any person or site whose processes and actions create hazardous waste (see 40 CFR 260.10). Non-Generators do not presently generate hazardous waste.

Government Publication Date: Aug 10, 2017

Federal Engineering Controls-ECs:

FED ENG

Engineering controls (ECs) encompass a variety of engineered and constructed physical barriers (e.g., soil capping, sub-surface venting systems, mitigation barriers, fences) to contain and/or prevent exposure to contamination on a property. This database is made available by the United States Environmental Protection Agency (EPA).

Government Publication Date: Jan 20, 2016

Federal Institutional Controls- ICs:

FED INST

Institutional controls are non-engineered instruments, such as administrative and legal controls, that help minimize the potential for human exposure to contamination and/or protect the integrity of the remedy. Although it is EPA's (United States Environmental Protection Agency) expectation that treatment or engineering controls will be used to address principal threat wastes and that groundwater will be returned to its beneficial use whenever practicable, ICs play an important role in site remedies because they reduce exposure to contamination by limiting land or resource use and guide human behavior at a site.

Government Publication Date: Jan 20, 2016

Emergency Response Notification System:

ERNS 1982 TO 1986

Database of oil and hazardous substances spill reports controlled by the National Response Center. The primary function of the National Response Center is to serve as the sole national point of contact for reporting oil, chemical, radiological, biological, and etiological discharges into the environment anywhere in the United States and its territories.

Government Publication Date: 1982-1986

Emergency Response Notification System:

ERNS 1987 TO 1989

Database of oil and hazardous substances spill reports controlled by the National Response Center. The primary function of the National Response Center is to serve as the sole national point of contact for reporting oil, chemical, radiological, biological, and etiological discharges into the environment anywhere in the United States and its territories.

Government Publication Date: 1987-1989

Emergency Response Notification System:

ERNS

Database of oil and hazardous substances spill reports controlled by the National Response Center. The primary function of the National Response Center is to serve as the sole national point of contact for reporting oil, chemical, radiological, biological, and etiological discharges into the environment anywhere in the United States and its territories. This database is made available by the United States Environmental Protection Agency (EPA).

Government Publication Date: Feb 8, 2017

The Assessment, Cleanup and Redevelopment Exchange System (ACRES) Brownfield Database:

FED BROWNFIELDS

Brownfields are real property, the expansion, redevelopment, or reuse of which may be complicated by the presence or potential presence of a hazardous substance, pollutant, or contaminant. Cleaning up and reinvesting in these properties protects the environment, reduces blight, and takes development pressures off greenspaces and working lands. This database is made available by the United States Environmental Protection Agency (EPA).

Government Publication Date: Aug 16, 2017

FEMA Underground Storage Tank Listing:

FEMA UST

The Federal Emergency Management Agency (FEMA) of the Department of Homeland Security maintains a list of FEMA owned underground storage tanks.

Government Publication Date: May 31, 2017

LIEN on Property:

SEMS LIEN

The EPA Superfund Enterprise Management System (SEMS) provides LIEN information on properties under the EPA Superfund Program.

Government Publication Date: Oct 17, 2017

State**Solid Waste Facilities and Landfills:**

SWF/LF

The Colorado Department of Public Health and Environment (CDPHE) regulates the management and disposal of solid waste and landfill facilities.

Government Publication Date: Jun 29, 2017

Historical Solid Waste (Closed or Abandoned Landfills):

HIST LF

In the early 1980s the Hazardous Materials Waste Management Division of the Colorado Department of Public Health and Environment (CDPHE) conducted a survey of staff members and local agencies. The information gathered was compiled in 1984 for sites that were known or thought to have waste issues. The information is not complete and generally not very definitive or verifiable. This data became the Solid Waste Historical Data. The data is not maintained and has not been since the late 1980s.

Government Publication Date: 1984

Leaking Storage Tanks:

LST

A list of leaking storage tank locations from the Colorado Storage Tank Information System (COSTIS) database, including those which have applied for reimbursement from the Petroleum Storage Tank Fund. This list has been made available by the Colorado Department of Labor and Employment (CDLE).

Government Publication Date: Oct 3, 2017

Delisted Leaking Storage Tanks:

DELISTED LST

This database contains a list of leaking storage tank sites and their Funds for reimbursement of costs related to assessment and cleanup that were removed from the Colorado Department of Labor and Employment (CDLE) database.

Government Publication Date: Oct 3, 2017

Underground Storage Tanks:

UST

A list of underground storage tanks from the Colorado Storage Tank Information System (COSTIS) database. This database is made available by the Division of Oil and Public Safety of the Colorado Department of Labor and Employment (CDLE).

Government Publication Date: Oct 3, 2017

Aboveground Storage Tanks:

AST

A list of aboveground storage tanks from the Colorado Storage Tank Information System (COSTIS) database. This list is made available by the Division of Oil and Public Safety of the Colorado Department of Labor and Employment (CDLE).

Government Publication Date: Oct 3, 2017

Delisted Storage Tanks:

DTNK

This database contains a list of closed storage tank sites that were removed from the Division of Oil and Public Safety of the Colorado Department of Labor and Employment (CDLE) Tank Information System.

Government Publication Date: Oct 3, 2017

Environmental Covenants and Environmental Use Restrictions List:

AUL

The Colorado Department of Public Health and Environment (CDPHE) maintains a list of sites that have environmental covenants and use restrictions in place. Land use restrictions may be used to ensure the cleanup remedy adequately protects human health and the environment when a contaminated site is not cleaned up completely.

Government Publication Date: Aug 17, 2017

The Voluntary Cleanup and Redevelopment Program:

VCP

The Voluntary Cleanup and Redevelopment program of the Colorado Department of Public Health and Environment (CDPHE) was created in 1994 with the objective to facilitate the redevelopment and transfer of contaminated properties.

Government Publication Date: Aug 29, 2017

Tribal

Leaking Underground Storage Tanks (LUSTs) on Indian Lands:

INDIAN LUST

LUSTs on Tribal/Indian Lands in Region 8, which includes Colorado.

Government Publication Date: May 1, 2017

Underground Storage Tanks (USTs) on Indian Lands:

INDIAN UST

USTs on Tribal/Indian Lands in Region 8, which includes Colorado.

Government Publication Date: May 1, 2017

Delisted Tribal Leaking Storage Tanks:

DELISTED ILST

Leaking Underground Storage Tank facilities which have been removed from the Regional Tribal LUST lists made available by the EPA.

Government Publication Date: Aug 3, 2017

Delisted Tribal Underground Storage Tanks:

DELISTED IUST

Underground Storage Tank facilities which have been removed from the Regional Tribal UST lists made available by the EPA.

Government Publication Date: Aug 3, 2017

County

No County standard environmental record sources available for this State.

Additional Environmental Record Sources**Federal****Hazardous Materials Information Reporting System:**

HMIRS

US DOT - Department of Transportation Pipeline and Hazardous Materials Safety Administration (PHMSA) Incidents Reports Database taken from Hazmat Intelligence Portal, U.S. Department of Transportation.

Government Publication Date: Feb 28, 2017

National Clandestine Drug Labs:

NCDL

The U.S. Department of Justice ("the Department") provides this data as a public service. It contains addresses of some locations where law enforcement agencies reported they found chemicals or other items that indicated the presence of either clandestine drug laboratories or dumpsites. In most cases, the source of the entries is not the Department, and the Department has not verified the entry and does not guarantee its accuracy.

Government Publication Date: May 4, 2017

Inventory of Open Dumps, June 1985:

ODI

The Resource Conservation and Recovery Act (RCRA of the Act) provides for publication of an inventory of open dumps. The Act defines "open dumps" as facilities which do not comply with EPA's "Criteria for Classification of Solid Waste Disposal Facilities and Practices" (40 CFR 257).

Government Publication Date: Jun 1985

EPA Report on the Status of Open Dumps on Indian Lands:

IODI

Public Law 103-399, The Indian Lands Open Dump Cleanup Act of 1994, enacted October 22, 1994, identified congressional concerns that solid waste open dump sites located on American Indian or Alaska Native (AI/AN) lands threaten the health and safety of residents of those lands and contiguous areas. The purpose of the Act is to identify the location of open dumps on Indian lands, assess the relative health and environment hazards posed by those sites, and provide financial and technical assistance to Indian tribal governments to close such dumps in compliance with Federal standards and regulations or standards promulgated by Indian Tribal governments or Alaska Native entities.

Government Publication Date: Dec 31, 1998

Toxic Substances Control Act:

TSCA

The Environmental Protection Agency (EPA) is amending the Toxic Substances Control Act (TSCA) section 8(a) Inventory Update Reporting (IUR) rule and changing its name to the Chemical Data Reporting (CDR) rule.

The CDR enables EPA to collect and publish information on the manufacturing, processing, and use of commercial chemical substances and mixtures (referred to hereafter as chemical substances) on the TSCA Chemical Substance Inventory (TSCA Inventory). This includes current information on chemical substance production volumes, manufacturing sites, and how the chemical substances are used. This information helps the Agency determine whether people or the environment are potentially exposed to reported chemical substances. EPA publishes submitted CDR data that is not Confidential Business Information (CBI).

Government Publication Date: Jun 30, 2017

Hist TSCA:

HIST TSCA

The Environmental Protection Agency (EPA) is amending the Toxic Substances Control Act (TSCA) section 8(a) Inventory Update Reporting (IUR) rule and changing its name to the Chemical Data Reporting (CDR) rule.

The 2006 IUR data summary report includes information about chemicals manufactured or imported in quantities of 25,000 pounds or more at a single site during calendar year 2005. In addition to the basic manufacturing information collected in previous reporting cycles, the 2006 cycle is the first time EPA collected information to characterize exposure during manufacturing, processing and use of organic chemicals. The 2006 cycle also is the first time manufacturers of inorganic chemicals were required to report basic manufacturing information.

Government Publication Date: Dec 31, 2006

FTTS Administrative Case Listing:

FTTS ADMIN

An administrative case listing from the Federal Insecticide, Fungicide, & Rodenticide Act (FIFRA) and Toxic Substances Control Act (TSCA), together known as FTTS. This database was obtained from the Environmental Protection Agency's (EPA) National Compliance Database (NCDB). The FTTS and NCDB was shut down in 2006.

Government Publication Date: Jan 19, 2007

FTTS Inspection Case Listing:

FTTS INSP

An inspection case listing from the Federal Insecticide, Fungicide, & Rodenticide Act (FIFRA) and Toxic Substances Control Act (TSCA), together known as FTTS. This database was obtained from the Environmental Protection Agency's (EPA) National Compliance Database (NCDB). The FTTS and NCDB was shut down in 2006.

Government Publication Date: Jan 19, 2007

State Coalition for Remediation of Drycleaners Listing:

SCRD DRYCLEANER

The State Coalition for Remediation of Drycleaners (SCRD) was established in 1998, with support from the U.S. Environmental Protection Agency (EPA) Office of Superfund Remediation and Technology Innovation. Coalition members are states with mandated programs and funding for drycleaner site remediation. Current members are Alabama, Connecticut, Florida, Illinois, Kansas, Minnesota, Missouri, North Carolina, Oregon, South Carolina, Tennessee, Texas, and Wisconsin.

Government Publication Date: Jan 1, 2017

Drycleaner Facilities:

FED DRYCLEANERS

A list of drycleaner facilities from the Integrated Compliance Information System (ICIS). The Environmental Protection Agency (EPA) tracks facilities that possess NAIC and SIC codes that classify businesses as drycleaner establishments.

Government Publication Date: Sep 14, 2016

Delisted Drycleaner Facilities:

DELISTED FED DRY

List of sites removed from the list of Drycleaner Facilities (sites in the EPA's Integrated Compliance Information System (ICIS) with NAIC or SIC codes identifying the business as a drycleaner establishment).

Government Publication Date: Sep 14, 2016

Formerly Used Defense Sites:

FUDS

Formerly Used Defense Sites (FUDS) are properties that were formerly owned by, leased to, or otherwise possessed by and under the jurisdiction of the Secretary of Defense prior to October 1986, where the Department of Defense (DoD) is responsible for an environmental restoration. This list is published by the U.S. Army Corps of Engineers.

Government Publication Date: Nov 22, 2016

Material Licensing Tracking System (MLTS):

MLTS

A list of sites that store radioactive material subject to the Nuclear Regulatory Commission (NRC) licensing requirements. This list is maintained by the NRC. As of September 2016, the NRC no longer releases location information for sites. Site locations were last received in July 2016.

Government Publication Date: Sep 13, 2016

Historic Material Licensing Tracking System (MLTS) sites:

HIST MLTS

A historic list of sites that have inactive licenses and/or removed from the Material Licensing Tracking System (MLTS). In some cases, a site is removed from the MLTS when the state becomes an "Agreement State". An Agreement State is a State that has signed an agreement with the Nuclear Regulatory Commission (NRC) authorizing the State to regulate certain uses of radioactive materials within the State.

Government Publication Date: Jan 31, 2010

Alternative Fueling Stations:

ALT FUELS

List of alternative fueling stations made available by the US Department of Energy's Office of Energy Efficiency & Renewable Energy. Includes Biodiesel stations, Ethanol (E85) stations, Liquefied Petroleum Gas (Propane) stations, Ethanol (E85) stations, Natural Gas stations, Hydrogen stations, and Electric Vehicle Supply Equipment (EVSE). The National Renewable Energy Laboratory (NREL) obtains information about new stations from trade media, Clean Cities coordinators, a Submit New Station form on the Station Locator website, and through collaborating with infrastructure equipment and fuel providers, original equipment manufacturers (OEMs), and industry groups.

Government Publication Date: Aug 16, 2017

Superfund Decision Documents:

SUPERFUND ROD

This database contains a listing of decision documents for Superfund sites. Decision documents serve to provide the reasoning for the choice of (or) changes to a Superfund Site cleanup plan. The decision documents include Records of Decision (ROD), ROD Amendments, Explanations of Significant Differences (ESD), along with other associated memos and files. This information is maintained and made available by the US EPA (Environmental Protection Agency).

Registered Pesticide Establishments:

[SSTS](#)

List of active EPA-registered foreign and domestic pesticide-producing and device-producing establishments based on data from the Section Seven Tracking System (SSTS). The Federal Insecticide, Fungicide, and Rodenticide Act (FIFRA) Section 7 requires that facilities producing pesticides, active ingredients, or devices be registered. The list of establishments is made available by the EPA.

Government Publication Date: Feb 28, 2017

Polychlorinated Biphenyl (PCB) Notifiers:

[PCB](#)

Facilities included in the national list of facilities that have notified the United States Environmental Protection Agency (EPA) of Polychlorinated Biphenyl (PCB) activities. Any company or person storing, transporting or disposing of PCBs or conducting PCB research and development must notify the EPA and receive an identification number.

Government Publication Date: Jul 18, 2017

State

Spills:

[SPILLS](#)

A list of hazardous material spills and releases (including Meth Labs) that were reported to the Colorado Department of Public Health and Environment (CDPHE).

Government Publication Date: Sep 13, 2017

Dry Cleaning Facilities:

[DRYCLEANERS](#)

A list of drycleaning facilities in Colorado that have submitted an Air Pollutant Emission Notice (APEN). This list was provided by the Department of Public Health & Environment.

Government Publication Date: Aug 8, 2017

Delisted Dry Cleaning Facilities:

[DELISTED DRYC](#)

List of sites removed from the drycleaners database made available by the Department of Public Health & Environment.

Government Publication Date: Aug 8, 2017

Permitted Facilities Listing:

[NPDES](#)

A list of permitted facilities tracked by the Water Quality Control Division of the Department of Public Health & Environment (DPHE). This list is the state version of the NPDES (National Pollution Discharge Elimination System).

Government Publication Date: Sep 14, 2017

Tribal

No Tribal additional environmental record sources available for this State.

County

No County additional environmental record sources available for this State.

Definitions

Database Descriptions: This section provides a detailed explanation for each database including: source, information available, time coverage, and acronyms used. They are listed in alphabetic order.

Detail Report: This is the section of the report which provides the most detail for each individual record. Records are summarized by location, starting with the project property followed by records in closest proximity.

Distance: The distance value is the distance between plotted points, not necessarily the distance between the sites' boundaries. All values are an approximation.

Direction: The direction value is the compass direction of the site in respect to the project property and/or center point of the report.

Elevation: The elevation value is taken from the location at which the records for the site address have been plotted. All values are an approximation. Source: Google Elevation API.

Executive Summary: This portion of the report is divided into 3 sections:

'Report Summary'- Displays a chart indicating how many records fall on the project property and, within the report search radii.

'Site Report Summary'-Project Property'- This section lists all the records which fall on the project property. For more details, see the 'Detail Report' section.

'Site Report Summary-Surrounding Properties'- This section summarizes all records on adjacent properties, listing them in order of proximity from the project property. For more details, see the 'Detail Report' section.

Map Key: The map key number is assigned according to closest proximity from the project property. Map Key numbers always start at #1. The project property will always have a map key of '1' if records are available. If there is a number in brackets beside the main number, this will indicate the number of records on that specific property. If there is no number in brackets, there is only one record for that property.

The symbol and colour used indicates 'elevation': the red inverted triangle will dictate 'ERIS Sites with Lower Elevation', the yellow triangle will dictate 'ERIS Sites with Higher Elevation' and the orange square will dictate 'ERIS Sites with Same Elevation.'

Unplottables: These are records that could not be mapped due to various reasons, including limited geographic information. These records may or may not be in your study area, and are included as reference.



Property Information

Order Number:	20171120263p
Date Completed:	November 20, 2017
Project Number:	20177110
Project Property:	Larimer County Courthouse 205 E 6Th St Loveland CO 80537
Coordinates:	
Latitude:	40.397895
Longitude:	-105.07419
UTM Northing:	4471923.85756 Meters
UTM Easting:	493704.057029 Meters
UTM Zone:	UTM Zone 13T
Elevation:	4,984.85 ft
Slope Direction:	SE

Topographic Information.....	2
Hydrologic Information.....	4
Geologic Information.....	7
Soil Information.....	9
Wells and Additional Sources.....	13
Summary.....	14
Detail Report.....	15
Radon Information.....	191
Appendix.....	192
Liability Notice.....	194

The ERIS **Physical Setting Report - PSR** provides comprehensive information about the physical setting around a site and includes a complete overview of topography and surface topology, in addition to hydrologic, geologic and soil characteristics. The location and detailed attributes of oil and gas wells, water wells, public water systems and radon are also included for review.

The compilation of both physical characteristics of a site and additional attribute data is useful in assessing the impact of migration of contaminants and subsequent impact on soils and groundwater.

Disclaimer

This Report does not provide a full environmental evaluation for the site or adjacent properties. Please see the terms and disclaimer at the end of the Report for greater detail.

Topographic Information

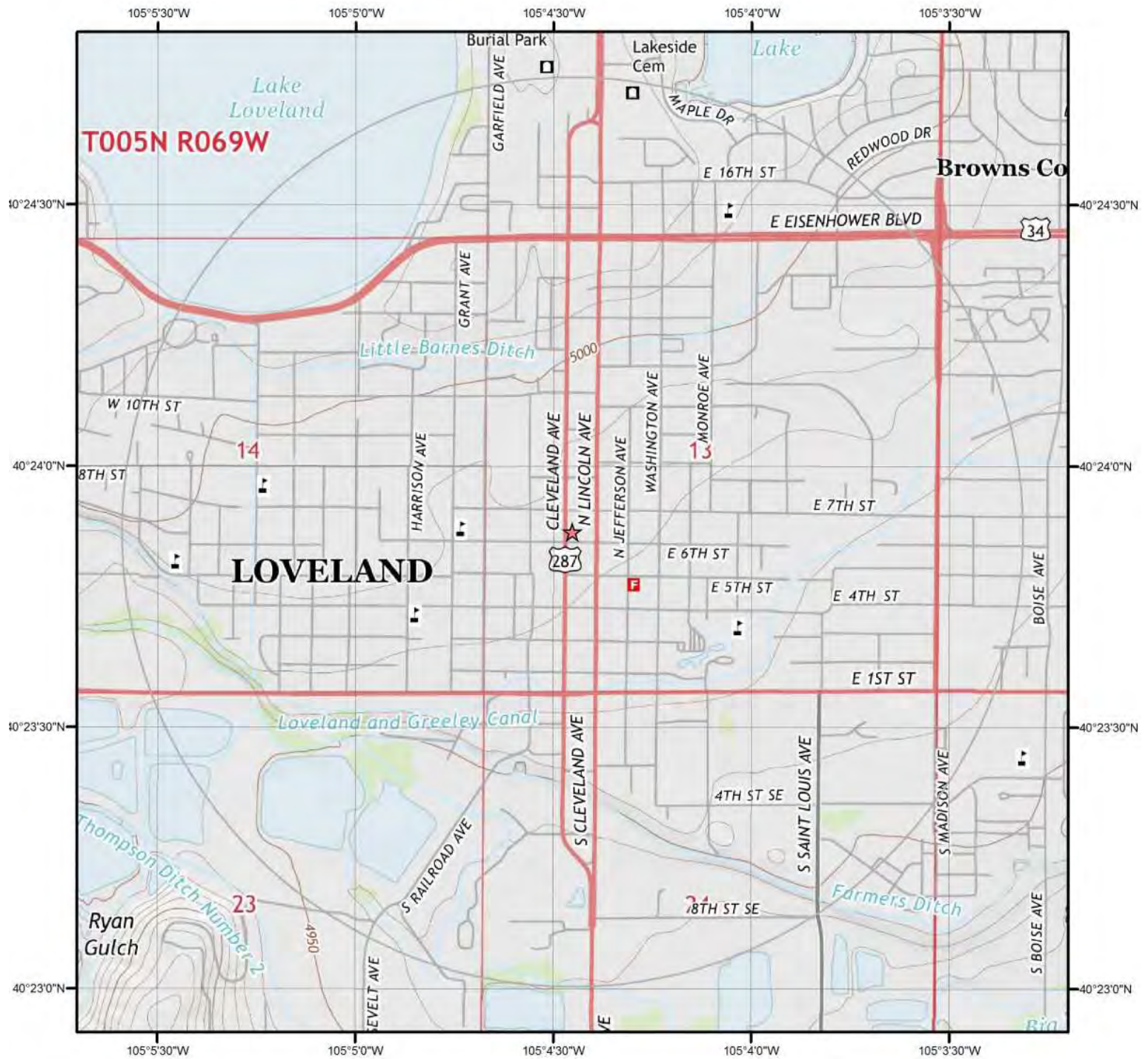

Current USGS Topo



Quadrangle(s): Loveland, CO

Source: USGS 7.5 Minute Topographic Map



Topographic Information

The previous topographic map(s) are created by seamlessly merging and cutting current USGS topographic data. Below are shaded relief map(s), derived from USGS elevation data to show surrounding topography in further detail.

Topographic information at project property:

Elevation: 4,984.85 ft
Slope Direction: SE

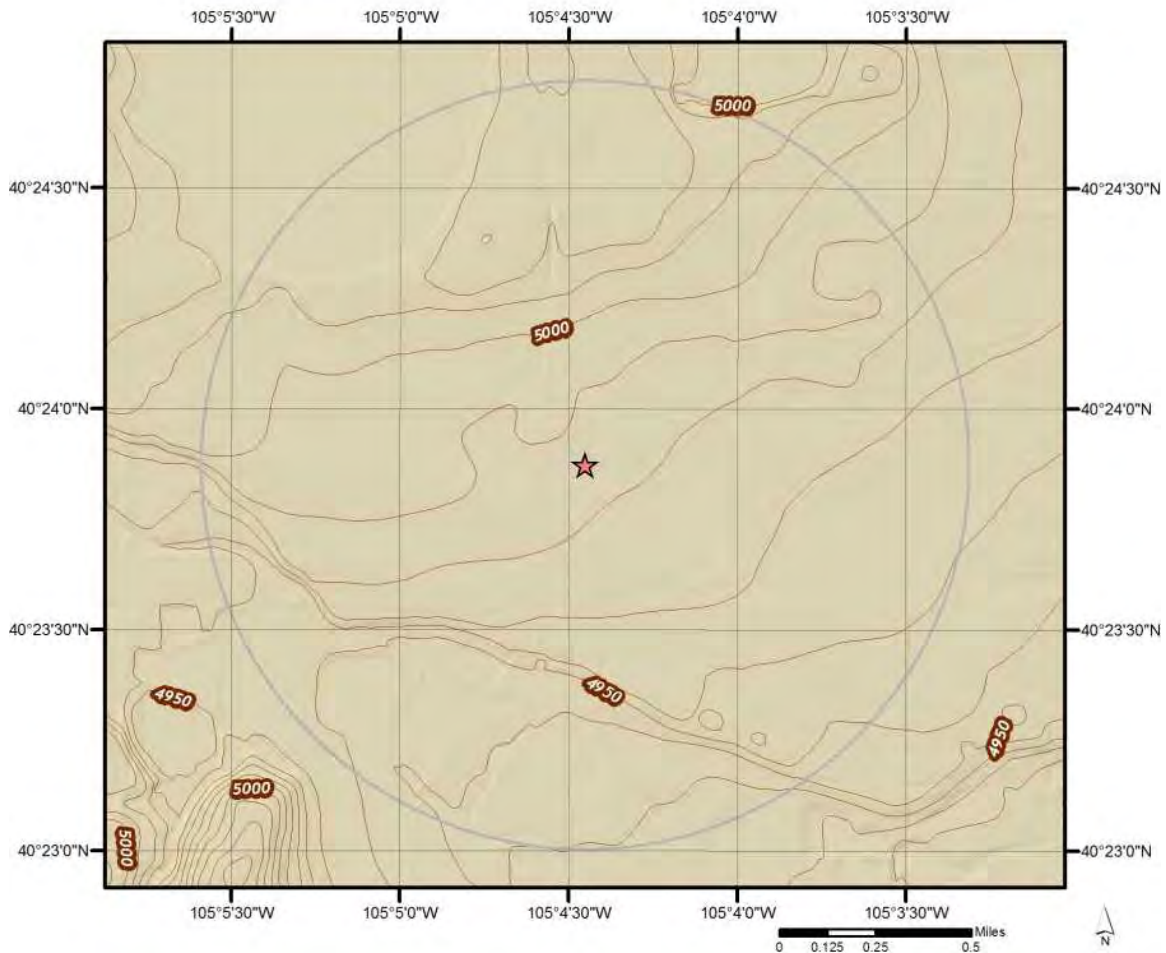









Hydrologic Information







Source: Esri, DigitalGlobe, GeoEye, Earthstar Geographics, CNES/Airbus DS, USDA, USGS, AeroGRID, IGN, and the GIS User Community

Wetland Type

This map shows wetland existence using data from US Fish & Wildlife. Data coverage is shown to the right. Gray indicates no data available in the area.

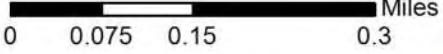
 Estuarine and Marine Deepwater	 Freshwater Pond
 Estuarine and Marine Wetland	 Lake
 Freshwater Emergent Wetland	 Other
 Freshwater Forested/Shrub Wetland	 Riverine





Hydrologic Information

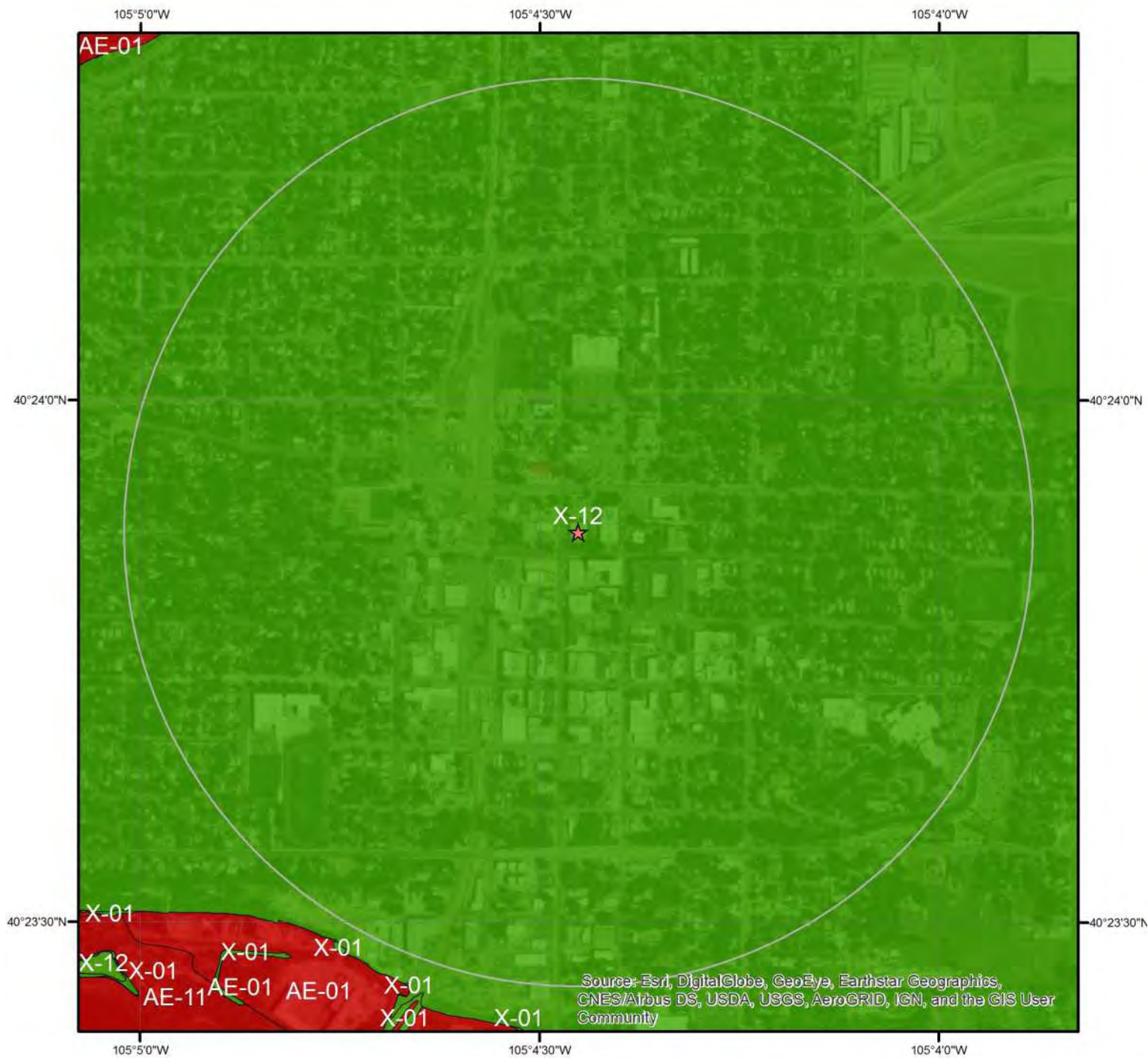

Flood Hazard Zones

This map shows FEMA flood hazard zones. FIRM panels are shown to the right, and blank indicates no data is available.

	A		AO		X
	A99		V		OPEN WATER
	AE		VE		NOT POPULATED
	AH		D		AREA NOT INCLUDED

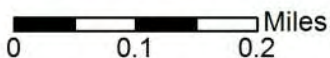

Hydrologic Information

The Wetland Type map shows wetland existence overlaid on an aerial imagery. The Flood Hazard Zones map shows FEMA flood hazard zones overlaid on an aerial imagery. Relevant FIRM panels and detailed zone information is provided below.

Available FIRM Panels in area:	08069C1189F(effective:2006-12-19)
--------------------------------	-----------------------------------

Flood Zone X-12

Zone:	X
Zone subtype:	AREA OF MINIMAL FLOOD HAZARD

Geologic Information

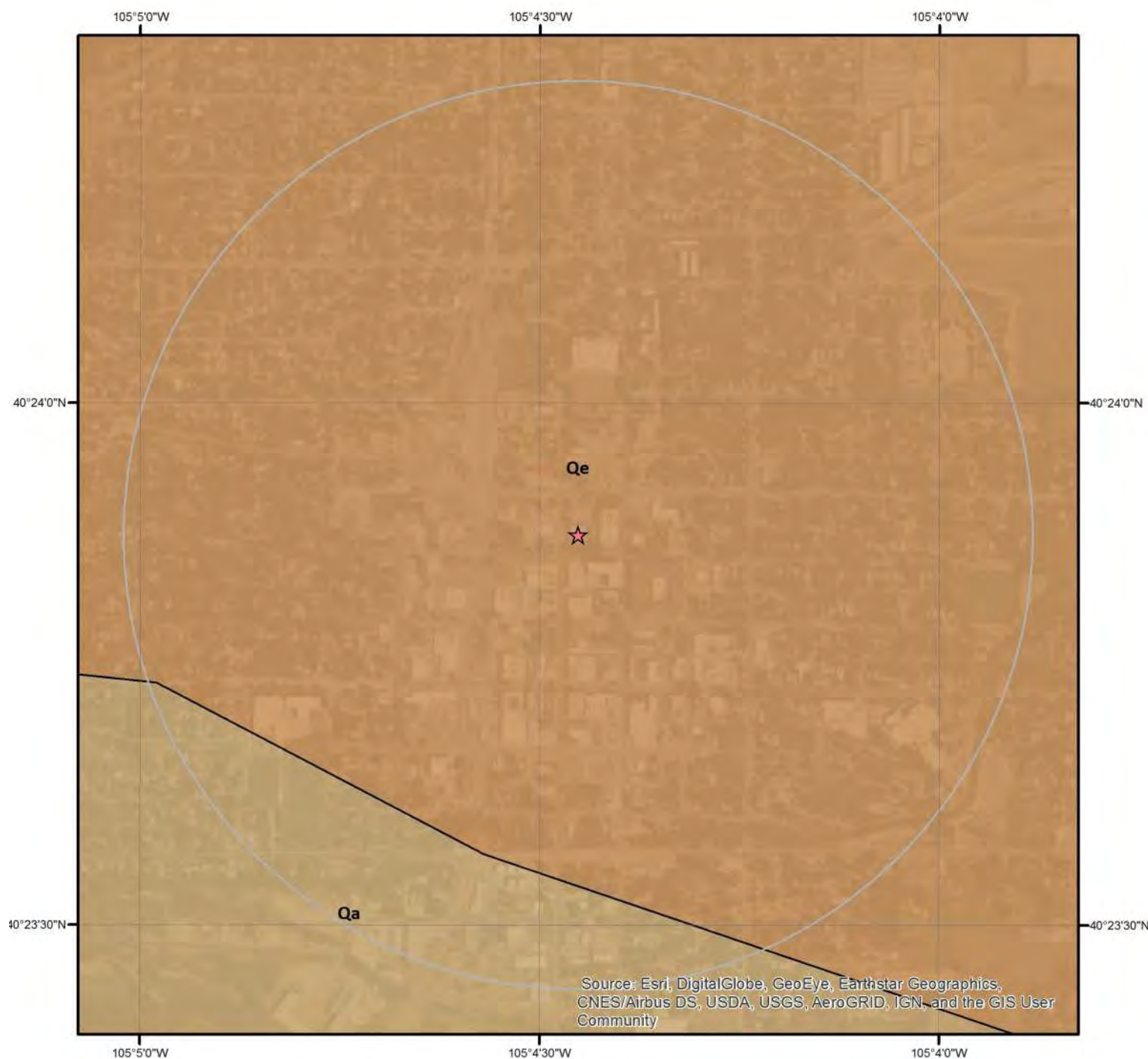

Geologic Units

This maps shows geologic units in the area. Please refer to the report for detailed descriptions.

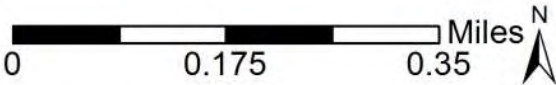

Geologic Information

The previous page shows USGS geology information. Detailed information about each unit is provided below.

Geologic Unit Qa

Unit Name:	Modern alluvium
Unit Age:	Quaternary
Primary Rock Type:	alluvium
Secondary Rock Type:	
Unit Description:	Includes Piney Creek Alluvium and younger deposits

Geologic Unit Qe

Unit Name:	Eolian deposits
Unit Age:	Quaternary
Primary Rock Type:	dune sand
Secondary Rock Type:	silt
Unit Description:	Includes dune sand and silt and Peoria Loess

Soil Information

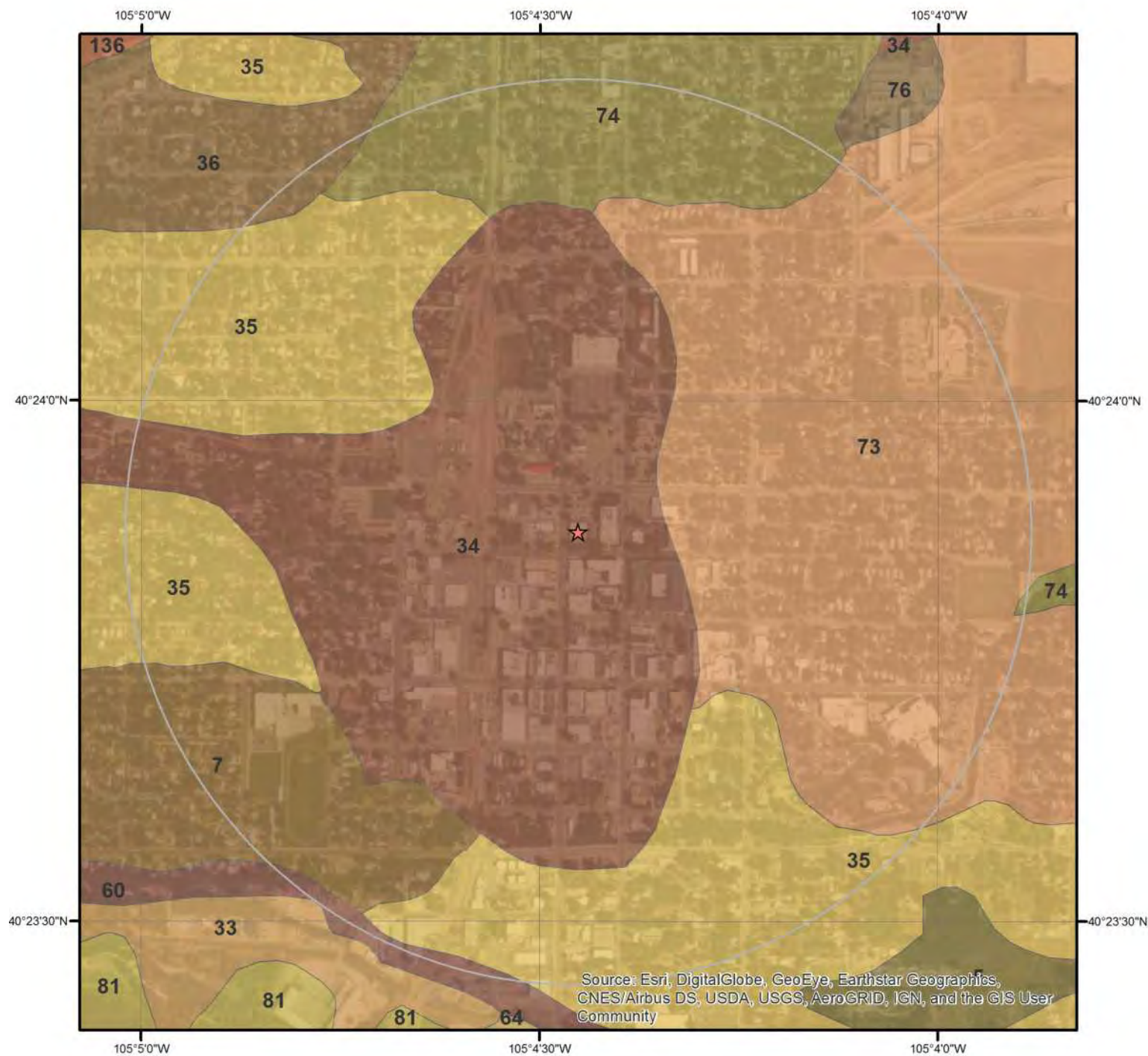

SSURGO Soils



This maps shows SSURGO soil units around the target property. Please refer to the report for detailed soil descriptions.



Soil Information

The previous page shows a soil map using SSURGO data from USDA Natural Resources Conservation Service. Detailed information about each unit is provided below.

Map Unit 34

Map Unit Name:	Fort Collins loam, 0 to 1 percent slopes
Bedrock Depth - Min:	null
Watertable Depth - Annual Min:	null
Drainage Class - Dominant:	Well drained
Hydrologic Group - Dominant:	B - Soils in this group have moderately low runoff potential when thoroughly wet. Water transmission through the soil is unimpeded.

Major components are printed below

Fort Collins(85%)	
horizon H1(0cm to 20cm)	Loam
horizon H2(20cm to 46cm)	Clay loam
horizon H2(20cm to 46cm)	Loam
horizon H3(46cm to 152cm)	Fine sandy loam
horizon H3(46cm to 152cm)	Loam
horizon H3(46cm to 152cm)	Silt loam

Map Unit 35

Map Unit Name:	Fort Collins loam, 0 to 3 percent slopes
Bedrock Depth - Min:	null
Watertable Depth - Annual Min:	null
Drainage Class - Dominant:	Well drained
Hydrologic Group - Dominant:	C - Soils in this group have moderately high runoff potential when thoroughly wet. Water transmission through the soil is somewhat restricted.

Major components are printed below

Fort Collins(85%)	
horizon Ap(0cm to 11cm)	Loam
horizon Bt1(11cm to 24cm)	Clay loam
horizon Bt2(24cm to 40cm)	Clay loam
horizon Bk1(40cm to 73cm)	Loam
horizon Bk2(73cm to 203cm)	Loam

Map Unit 36

Map Unit Name:	Fort Collins loam, 3 to 5 percent slopes
Bedrock Depth - Min:	null
Watertable Depth - Annual Min:	null
Drainage Class - Dominant:	Well drained
Hydrologic Group - Dominant:	B - Soils in this group have moderately low runoff potential when thoroughly wet. Water transmission through the soil is unimpeded.

Major components are printed below

Fort Collins(90%)	
horizon H1(0cm to 23cm)	Loam

Soil Information

horizon H2(23cm to 51cm)	Clay loam
horizon H2(23cm to 51cm)	Loam
horizon H3(51cm to 152cm)	Fine sandy loam
horizon H3(51cm to 152cm)	Loam
horizon H3(51cm to 152cm)	Silt loam

Map Unit 60

Map Unit Name:	Larim gravelly sandy loam, 5 to 40 percent slopes
Bedrock Depth - Min:	null
Watertable Depth - Annual Min:	null
Drainage Class - Dominant:	Well drained
Hydrologic Group - Dominant:	B - Soils in this group have moderately low runoff potential when thoroughly wet. Water transmission through the soil is unimpeded.
Major components are printed below	
Larim(85%)	
horizon H1(0cm to 10cm)	Gravelly sandy loam
horizon H2(10cm to 38cm)	Very gravelly clay loam
horizon H2(10cm to 38cm)	Very gravelly sandy clay loam
horizon H3(38cm to 152cm)	Very gravelly loamy sand
horizon H3(38cm to 152cm)	Very gravelly sand

Map Unit 7

Map Unit Name:	Ascalon sandy loam, 0 to 3 percent slopes
Bedrock Depth - Min:	null
Watertable Depth - Annual Min:	null
Drainage Class - Dominant:	Well drained
Hydrologic Group - Dominant:	B - Soils in this group have moderately low runoff potential when thoroughly wet. Water transmission through the soil is unimpeded.
Major components are printed below	
Ascalon(85%)	
horizon Ap(0cm to 15cm)	Sandy loam
horizon Bt1(15cm to 30cm)	Sandy clay loam
horizon Bt2(30cm to 48cm)	Sandy clay loam
horizon Bk(48cm to 89cm)	Sandy clay loam
horizon C(89cm to 203cm)	Sandy loam

Map Unit 73

Map Unit Name:	Nunn clay loam, 0 to 1 percent slopes
Bedrock Depth - Min:	null
Watertable Depth - Annual Min:	null
Drainage Class - Dominant:	Well drained
Hydrologic Group - Dominant:	C - Soils in this group have moderately high runoff potential when thoroughly wet. Water transmission through the soil is somewhat restricted.
Major components are printed below	
Nunn(85%)	
horizon Ap(0cm to 15cm)	Clay loam

Soil Information

horizon Bt1(15cm to 25cm)	Clay loam
horizon Bt2(25cm to 66cm)	Clay loam
horizon Btk(66cm to 79cm)	Clay loam
horizon Bk1(79cm to 119cm)	Loam
horizon Bk2(119cm to 203cm)	Loam

Map Unit 74

Map Unit Name:	Nunn clay loam, 1 to 3 percent slopes
Bedrock Depth - Min:	null
Watertable Depth - Annual Min:	null
Drainage Class - Dominant:	Well drained
Hydrologic Group - Dominant:	C - Soils in this group have moderately high runoff potential when thoroughly wet. Water transmission through the soil is somewhat restricted.
Major components are printed below	
Nunn(85%)	
horizon H1(0cm to 25cm)	Clay loam
horizon H2(25cm to 152cm)	Clay
horizon H2(25cm to 152cm)	Clay loam

Wells and Additional Sources

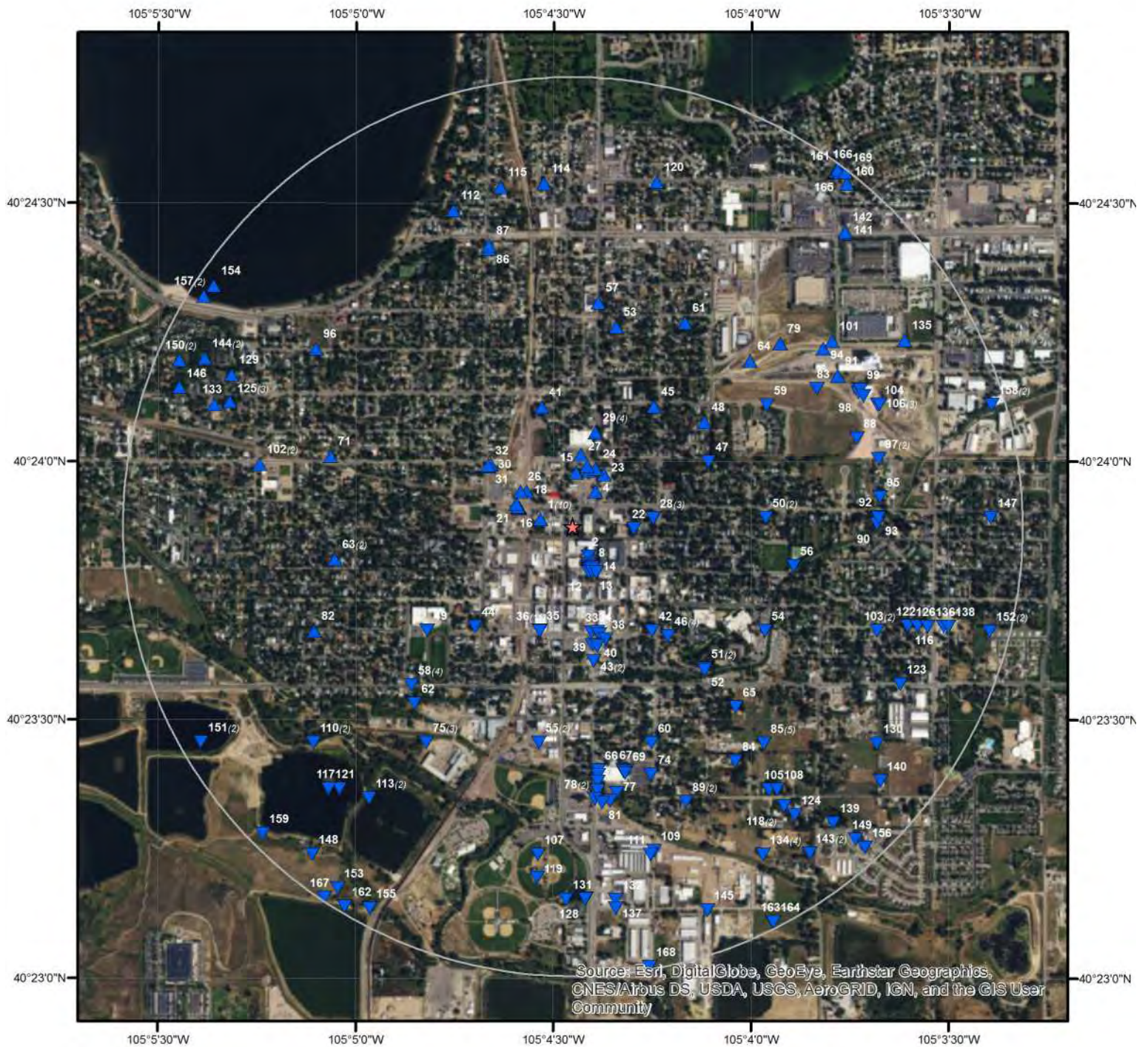

Wells & Additional Sources

- ▲ Sites with Higher Elevation
- Sites with Same Elevation
- ▼ Sites with Lower Elevation
- Sites with Unknown Elevation

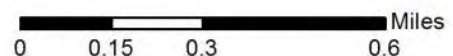

Wells and Additional Sources Summary

Federal Sources

Public Water Systems Violations and Enforcement Data

Map Key	PWS ID	Distance (ft)	Direction
46	CO0235780	1,706.74	SE
58	CO0235100	2,658.42	SW

Safe Drinking Water Information System (SDWIS)

Map Key	PWS ID	Distance (ft)	Direction
46	CO0235780	1,706.74	SE
46	CO0235780	1,706.74	SE
46	CO0235780	1,706.74	SE
58	CO0235100	2,658.42	SW
58	CO0235100	2,658.42	SW
58	CO0235100	2,658.42	SW

USGS National Water Information System

Map Key	Monitoring Loc Identifier	Distance (ft)	Direction
118	USGS-402320105035301	4,121.02	SE
144	USGS-402412105052101	4,748.77	WNW

State Sources

Oil and Gas Wells

Map Key	Facility ID	Distance (ft)	Direction
109	217034	3,928.48	SSE

Public Water Wells

Map Key	Well Name	Distance (ft)	Direction
118	SB00506924ACA1	4,121.02	SE
144	SB00506914BDA1	4,748.77	WNW

Wells and Additional Sources Detail Report

Public Water Systems Violations and Enforcement Data

Map Key	Direction	Distance (mi)	Distance (ft)	Elevation (ft)	DB
46	SE	0.32	1,706.74	4,978.91	PWSV

PWS ID: CO0235780
PWS Type Code: TNCWS
PWS Type Description: Transient Non-Community Water System
Primary Source Code: GW
Primary Source Desc: Groundwater
PWS Activity Code: N
PWS Activity Description: Non-public
PWS Deactivation Date: 28/05/2015
Phone Number: 970-962-3433

--Details--

Population Served Count: 403
City Served:
County Served: Larimer
State Served: CO
Zip Code Served:

Map Key	Direction	Distance (mi)	Distance (ft)	Elevation (ft)	DB
58	SW	0.50	2,658.42	4,979.34	PWSV

PWS ID: CO0235100
PWS Type Code: TNCWS
PWS Type Description: Transient Non-Community Water System
Primary Source Code: GW
Primary Source Desc: Groundwater
PWS Activity Code: N
PWS Activity Description: Non-public
PWS Deactivation Date: 09/04/2015
Phone Number: 970-461-0661

--Details--

Population Served Count: 18
City Served:
County Served: Larimer
State Served: CO
Zip Code Served:

Safe Drinking Water Information System (SDWIS)

Map Key	Direction	Distance (mi)	Distance (ft)	Elevation (ft)	DB
46	SE	0.32	1,706.74	4,978.91	SDWIS

Wells and Additional Sources Detail Report

PWS ID:	CO0235780	Pop Cat 11:	101-500
Facility ID:	11634	Pop Cat 11 Cd:	2
Facility Name:	PARK WELL	Pop Cat 2:	<10,000
EPA Region Code:	08	Pop Cat 2 Cd:	1
EPA Region:	Region 8	Pop Cat 3:	<=3300
Season Begin Date:	01-01	Pop Cat 3 Cd:	1
Season End Date:	12-31	Pop Cat 4:	<10K
Deactivation Date:	28-MAY-15	Pop Cat 4 Cd:	1
Fac Deactvtn Dt:	-	Pop Cat 5:	<=500
First Rptd Dt:	18-MAY-92	Pop Cat 5 Cd:	1
Last Rptd Date:	01-APR-16	ORG Name:	BOTHELL, DAVID
Primacy Agency:	Colorado	Admin Name:	BOTHELL, DAVID
Is Source Ind:	Yes	Phone No:	970-962-3433
Facility Type Cd:	WL	Phone Ext No:	-
Facility Type Desc:	Well	Alt Phone No:	-
Activity Status Cd:	N	Fax No:	970-962-3403
Activity Status:	Changed from public to non-public	Email Addr:	DAVID.BOTHELL@CITYOFLOVEL AND.ORG
Availability Code:	P	Avlblty Desc:	Permanent
Water Type Code:	GW	Wtr Tp Desc:	Ground water
DBPR Schd Ctg Cd:	-	DBPR Schd Ctg:	-
Facility Activity Cd:	A	Fac Activity:	Active
Filtrtn Status Cd:	-	Filt Stat Desc:	-
GW or SW Code:	GW	GW or SS:	Groundwater
LT2 Sch Ctgry Cd:	-	LT2 Sched Ctg:	-
Owner Type Code:	P	Owner Type:	Private
PWS Type Code:	TNCWS	PWS Type:	Transient non-community system
Primcy Agency Cd:	CO	Primacy Type:	State
Primary Source Cd:	GW	Primary Srce:	Ground water
Seller Treatmnt Cd:	-	Seller Trt Dsc:	-
Submsn Status Cd:	Y	Sub Stat Dsc:	Reported and accepted
Subms Sts Cd Vio:	Y	Pop Srvd Cnt:	403
Is Grant Eligible:	No	Srv Cnctn Cnt:	3
Outstndng Perfrm:	-	Seller PWSID:	-
Outstndng Perf Dt:	-	Sllr PWS Nm:	-
Schl or Dycare:	No	CDS ID:	-
Source Treated Ind:	-	Country Code:	US
Src Wtr Protected:	No	Cntry Nm BTP:	-
Src Wtr Prot Dt:	-	State Code:	CO
NPM Candidate:	No	State Fac ID:	001
Is Wholesaler:	No	Sub Quarter:	1
Submission Year:	2016	Validity Ind:	Yes
Submission Yr Qtr:	2016Q1		

--Details--

Treatment ID: -

Wells and Additional Sources Detail Report

Treatment Process Code: -
 Treatment Process: -
 Treatment Objective Code: -
 Treatment Objective: -
 Treatment Plant City: -
 Treatment Plant State: -
 Treatment Plant Addr 1: -
 Treatment Plant Addr 2: -
 Treatment Plant Zip Code: -
 Treatment Comments: -

Map Key	Direction	Distance (mi)	Distance (ft)	Elevation (ft)	DB
46	SE	0.32	1,706.74	4,978.91	SDWIS

PWS ID:	CO0235780	Pop Cat 11:	101-500
Facility ID:	5602	Pop Cat 11 Cd:	2
Facility Name:	CHLORINATOR FOR WTP	Pop Cat 2:	<10,000
EPA Region Code:	08	Pop Cat 2 Cd:	1
EPA Region:	Region 8	Pop Cat 3:	<=3300
Season Begin Date:	01-01	Pop Cat 3 Cd:	1
Season End Date:	12-31	Pop Cat 4:	<10K
Deactivation Date:	28-MAY-15	Pop Cat 4 Cd:	1
Fac Deactivtn Dt:	-	Pop Cat 5:	<=500
First Rptd Dt:	18-MAY-92	Pop Cat 5 Cd:	1
Last Rptd Date:	01-APR-16	ORG Name:	BOTHELL, DAVID
Primacy Agency:	Colorado	Admin Name:	BOTHELL, DAVID
Is Source Ind:	No	Phone No:	970-962-3433
Facility Type Cd:	TP	Phone Ext No:	-
Facility Type Desc:	Treatment Plant	Alt Phone No:	-
Activity Status Cd:	N	Fax No:	970-962-3403
Activity Status:	Changed from public to non-public	Email Addr:	DAVID.BOTHELL@CITYOFLOVELAND.ORG
Availability Code:	-	Avlblty Desc:	-
Water Type Code:	-	Wtr Tp Desc:	-
DBPR Schd Ctg Cd:	-	DBPR Schd Ctg:	-
Facility Activity Cd:	A	Fac Activity:	Active
Filtrtn Status Cd:	-	Filt Stat Desc:	-
GW or SW Code:	GW	GW or SS:	Groundwater
LT2 Sch Ctgry Cd:	-	LT2 Sched Ctg:	-
Owner Type Code:	P	Owner Type:	Private
PWS Type Code:	TNCWS	PWS Type:	Transient non-community system
Primcy Agency Cd:	CO	Primacy Type:	State
Primary Source Cd:	GW	Primary Srce:	Ground water
Seller Treatmnt Cd:	-	Seller Trt Dsc:	-
Submsn Status Cd:	Y	Sub Stat Dsc:	Reported and accepted
Subms Sts Cd Vio:	Y	Pop Srvd Cnt:	403
Is Grant Eligible:	No	Srv Cnctn Cnt:	3

Wells and Additional Sources Detail Report

Outstndng Perfrm:	-	Seller PWSID:	-
Outstndng Perf Dt:	-	Sllr PWS Nm:	-
Schl or Dycare:	No	CDS ID:	-
Source Treated Ind:	-	Country Code:	US
Src Wtr Protected:	No	Cntry Nm BTP:	-
Src Wtr Prot Dt:	-	State Code:	CO
NPM Candidate:	No	State Fac ID:	001T
Is Wholesaler:	No	Sub Quarter:	1
Submission Year:	2016	Validity Ind:	Yes
Submission Yr Qtr:	2016Q1		

--Details--

Treatment ID:	11295
Treatment Process Code:	421
Treatment Process:	Hypochlorination, Post
Treatment Objective Code:	D
Treatment Objective:	Disinfection
Treatment Plant City:	-
Treatment Plant State:	-
Treatment Plant Addr 1:	-
Treatment Plant Addr 2:	-
Treatment Plant Zip Code:	-
Treatment Comments:	HYPOCHLORINATION, POST

Map Key	Direction	Distance (mi)	Distance (ft)	Elevation (ft)	DB
46	SE	0.32	1,706.74	4,978.91	SDWIS

PWS ID:	CO0235780	Pop Cat 11:	101-500
Facility ID:	8535	Pop Cat 11 Cd:	2
Facility Name:	DISTRIBUTION SYSTEM	Pop Cat 2:	<10,000
EPA Region Code:	08	Pop Cat 2 Cd:	1
EPA Region:	Region 8	Pop Cat 3:	<=3300
Season Begin Date:	01-01	Pop Cat 3 Cd:	1
Season End Date:	12-31	Pop Cat 4:	<10K
Deactivation Date:	28-MAY-15	Pop Cat 4 Cd:	1
Fac Deactvtn Dt:	-	Pop Cat 5:	<=500
First Rptd Dt:	18-MAY-92	Pop Cat 5 Cd:	1
Last Rptd Date:	01-APR-16	ORG Name:	BOTHELL, DAVID
Primacy Agency:	Colorado	Admin Name:	BOTHELL, DAVID
Is Source Ind:	No	Phone No:	970-962-3433
Facility Type Cd:	DS	Phone Ext No:	-
Facility Type Desc:	Distribution System/Zone	Alt Phone No:	-
Activity Status Cd:	N	Fax No:	970-962-3403
Activity Status:	Changed from public to non-public	Email Addr:	DAVID.BOTHELL@CITYOFLOVEL AND.ORG
Availability Code:	-	Avlblty Desc:	-
Water Type Code:	-	Wtr Tp Desc:	-

Wells and Additional Sources Detail Report

DBPR Schd Ctg Cd: -	DBPR Schd Ctg: -
Facility Activity Cd: A	Fac Activity: Active
Filtrtn Status Cd: -	Filt Stat Desc: -
GW or SW Code: GW	GW or SS: Groundwater
LT2 Sch Ctgry Cd: -	LT2 Sched Ctg: -
Owner Type Code: P	Owner Type: Private
PWS Type Code: TNCWS	PWS Type: Transient non-community system
Primcy Agency Cd: CO	Primacy Type: State
Primary Source Cd: GW	Primary Srce: Ground water
Seller Treatmnt Cd: -	Seller Trt Dsc: -
Submsn Status Cd: Y	Sub Stat Dsc: Reported and accepted
Subms Sts Cd Vio: Y	Pop Srvd Cnt: 403
Is Grant Eligible: No	Srv Cnctn Cnt: 3
Outstndng Perfrm: -	Seller PWSID: -
Outstndng Perf Dt: -	Sllr PWS Nm: -
Schl or Dycare: No	CDS ID: -
Source Treated Ind: -	Country Code: US
Src Wtr Protected: No	Cntry Nm BTP: -
Src Wtr Prot Dt: -	State Code: CO
NPM Candidate: No	State Fac ID: DS001
Is Wholesaler: No	Sub Quarter: 1
Submission Year: 2016	Validity Ind: Yes
Submission Yr Qtr: 2016Q1	

--Details--

Treatment ID: -

Treatment Process Code: -

Treatment Process: -

Treatment Objective Code: -

Treatment Objective: -

Treatment Plant City: -

Treatment Plant State: -

Treatment Plant Addr 1: -

Treatment Plant Addr 2: -

Treatment Plant Zip Code: -

Treatment Comments: -

Map Key	Direction	Distance (mi)	Distance (ft)	Elevation (ft)	DB
58	SW	0.50	2,658.42	4,979.34	SDWIS
PWS ID:	CO0235100	Pop Cat 11:	<=100		
Facility ID:	11513	Pop Cat 11 Cd:	1		
Facility Name:	WELL	Pop Cat 2:	<10,000		
EPA Region Code:	08	Pop Cat 2 Cd:	1		
EPA Region:	Region 8	Pop Cat 3:	<=3300		
Season Begin Date:	01-01	Pop Cat 3 Cd:	1		

Wells and Additional Sources Detail Report

Season End Date:	12-31	Pop Cat 4:	<10K
Deactivation Date:	09-APR-15	Pop Cat 4 Cd:	1
Fac Deactvtn Dt:	-	Pop Cat 5:	<=500
First Rptd Dt:	31-MAY-97	Pop Cat 5 Cd:	1
Last Rptd Date:	01-APR-16	ORG Name:	MCCOMB, ROB
Primacy Agency:	Colorado	Admin Name:	MCCOMB, ROB
Is Source Ind:	Yes	Phone No:	970-461-0661
Facility Type Cd:	WL	Phone Ext No:	-
Facility Type Desc:	Well	Alt Phone No:	-
Activity Status Cd:	N	Fax No:	-
Activity Status:	Changed from public to non-public	Email Addr:	MCPLUMBBOB@AOL.COM
Availability Code:	P	Avlblty Desc:	Permanent
Water Type Code:	GW	Wtr Tp Desc:	Ground water
DBPR Schd Ctg Cd:	-	DBPR Schd Ctg:	-
Facility Activity Cd:	A	Fac Activity:	Active
Filtrtn Status Cd:	-	Filt Stat Desc:	-
GW or SW Code:	GW	GW or SS:	Groundwater
LT2 Sch Ctgry Cd:	-	LT2 Sched Ctg:	-
Owner Type Code:	P	Owner Type:	Private
PWS Type Code:	TNCWS	PWS Type:	Transient non-community system
Primcy Agency Cd:	CO	Primacy Type:	State
Primary Source Cd:	GW	Primary Srce:	Ground water
Seller Treatmnt Cd:	-	Seller Trt Dsc:	-
Submsn Status Cd:	Y	Sub Stat Dsc:	Reported and accepted
Subms Sts Cd Vio:	Y	Pop Srvd Cnt:	18
Is Grant Eligible:	No	Srv Cnctn Cnt:	28
Outstndng Perfrm:	-	Seller PWSID:	-
Outstndng Perf Dt:	-	Slr PWS Nm:	-
Schl or Dycare:	No	CDS ID:	-
Source Treated Ind:	-	Country Code:	US
Src Wtr Protected:	No	Cntry Nm BTP:	-
Src Wtr Prot Dt:	-	State Code:	CO
NPM Candidate:	No	State Fac ID:	001
Is Wholesaler:	No	Sub Quarter:	1
Submission Year:	2016	Validity Ind:	Yes
Submission Yr Qtr:	2016Q1		

--Details--

Treatment ID:	-
Treatment Process Code:	-
Treatment Process:	-
Treatment Objective Code:	-
Treatment Objective:	-
Treatment Plant City:	-
Treatment Plant State:	-
Treatment Plant Addr 1:	-
Treatment Plant Addr 2:	-

Wells and Additional Sources Detail Report

Treatment Plant Zip Code: -
Treatment Comments: -

Map Key	Direction	Distance (mi)	Distance (ft)	Elevation (ft)	DB
58	SW	0.50	2,658.42	4,979.34	SDWIS

PWS ID:	CO0235100	Pop Cat 11:	<=100
Facility ID:	5496	Pop Cat 11 Cd:	1
Facility Name:	TREATMENT FOR WELL	Pop Cat 2:	<10,000
EPA Region Code:	08	Pop Cat 2 Cd:	1
EPA Region:	Region 8	Pop Cat 3:	<=3300
Season Begin Date:	01-01	Pop Cat 3 Cd:	1
Season End Date:	12-31	Pop Cat 4:	<10K
Deactivation Date:	09-APR-15	Pop Cat 4 Cd:	1
Fac Deactivtn Dt:	-	Pop Cat 5:	<=500
First Rptd Dt:	31-MAY-97	Pop Cat 5 Cd:	1
Last Rptd Date:	01-APR-16	ORG Name:	MCCOMB, ROB
Primacy Agency:	Colorado	Admin Name:	MCCOMB, ROB
Is Source Ind:	No	Phone No:	970-461-0661
Facility Type Cd:	TP	Phone Ext No:	-
Facility Type Desc:	Treatment Plant	Alt Phone No:	-
Activity Status Cd:	N	Fax No:	-
Activity Status:	Changed from public to non-public	Email Addr:	MCPLUMBBOB@AOL.COM
Availability Code:	-	Avlblty Desc:	-
Water Type Code:	-	Wtr Tp Desc:	-
DBPR Schd Ctg Cd:	-	DBPR Schd Ctg:	-
Facility Activity Cd:	A	Fac Activity:	Active
Filtrtn Status Cd:	-	Filt Stat Desc:	-
GW or SW Code:	GW	GW or SS:	Groundwater
LT2 Sch Ctgry Cd:	-	LT2 Sched Ctg:	-
Owner Type Code:	P	Owner Type:	Private
PWS Type Code:	TNCWS	PWS Type:	Transient non-community system
Primcy Agency Cd:	CO	Primacy Type:	State
Primary Source Cd:	GW	Primary Srce:	Ground water
Seller Treatmnt Cd:	-	Seller Trt Dsc:	-
Submsn Status Cd:	Y	Sub Stat Dsc:	Reported and accepted
Subms Sts Cd Vio:	Y	Pop Srvd Cnt:	18
Is Grant Eligible:	No	Srv Cnctn Cnt:	28
Outstndng Perfrm:	-	Seller PWSID:	-
Outstndng Perf Dt:	-	Slr PWS Nm:	-
Schl or Dycare:	No	CDS ID:	-
Source Treated Ind:	-	Country Code:	US
Src Wtr Protected:	No	Cntry Nm BTP:	-
Src Wtr Prot Dt:	-	State Code:	CO
NPM Candidate:	No	State Fac ID:	001T
Is Wholesaler:	No	Sub Quarter:	1

Wells and Additional Sources Detail Report

Submission Year: 2016 Validity Ind: Yes
 Submission Yr Qtr: 2016Q1

--Details--

Treatment ID: 8697
 Treatment Process Code: 423
 Treatment Process: Hypochlorination, Pre
 Treatment Objective Code: D
 Treatment Objective: Disinfection
 Treatment Plant City: -
 Treatment Plant State: -
 Treatment Plant Addr 1: -
 Treatment Plant Addr 2: -
 Treatment Plant Zip Code: -
 Treatment Comments: HYPOCHLORINATION, PRE

Treatment ID: 4401
 Treatment Process Code: 341
 Treatment Process: Filtration, Cartridge
 Treatment Objective Code: P
 Treatment Objective: Particulate removal
 Treatment Plant City: -
 Treatment Plant State: -
 Treatment Plant Addr 1: -
 Treatment Plant Addr 2: -
 Treatment Plant Zip Code: -
 Treatment Comments: FILTRATION, CARTRIDGE

Map Key	Direction	Distance (mi)	Distance (ft)	Elevation (ft)	DB
58	SW	0.50	2,658.42	4,979.34	SDWIS

PWS ID:	CO0235100	Pop Cat 11:	<=100
Facility ID:	8418	Pop Cat 11 Cd:	1
Facility Name:	DISTRIBUTION SYSTEM	Pop Cat 2:	<10,000
EPA Region Code:	08	Pop Cat 2 Cd:	1
EPA Region:	Region 8	Pop Cat 3:	<=3300
Season Begin Date:	01-01	Pop Cat 3 Cd:	1
Season End Date:	12-31	Pop Cat 4:	<10K
Deactivation Date:	09-APR-15	Pop Cat 4 Cd:	1
Fac Deactivtn Dt:	-	Pop Cat 5:	<=500
First Rptd Dt:	31-MAY-97	Pop Cat 5 Cd:	1
Last Rptd Date:	01-APR-16	ORG Name:	MCCOMB, ROB
Primacy Agency:	Colorado	Admin Name:	MCCOMB, ROB
Is Source Ind:	No	Phone No:	970-461-0661
Facility Type Cd:	DS	Phone Ext No:	-
Facility Type Desc:	Distribution System/Zone	Alt Phone No:	-

Wells and Additional Sources Detail Report

Activity Status Cd: N	Fax No: -
Activity Status: Changed from public to non-public	Email Addr: MCPLUMBBOB@AOL.COM
Availability Code: -	Avlbty Desc: -
Water Type Code: -	Wtr Tp Desc: -
DBPR Schd Ctg Cd: -	DBPR Schd Ctg: -
Facility Activity Cd: A	Fac Activity: Active
Filtrtn Status Cd: -	Filt Stat Desc: -
GW or SW Code: GW	GW or SS: Groundwater
LT2 Sch Ctgy Cd: -	LT2 Sched Ctg: -
Owner Type Code: P	Owner Type: Private
PWS Type Code: TNCWS	PWS Type: Transient non-community system
Primcy Agency Cd: CO	Primacy Type: State
Primary Source Cd: GW	Primary Srce: Ground water
Seller Treatmnt Cd: -	Seller Trt Dsc: -
Submsn Status Cd: Y	Sub Stat Dsc: Reported and accepted
Subms Sts Cd Vio: Y	Pop Srvd Cnt: 18
Is Grant Eligible: No	Srv Cnctn Cnt: 28
Outstndng Perfrm: -	Seller PWSID: -
Outstndng Perf Dt: -	Sllr PWS Nm: -
Schl or Dycare: No	CDS ID: -
Source Treated Ind: -	Country Code: US
Src Wtr Protected: No	Cntry Nm BTP: -
Src Wtr Prot Dt: -	State Code: CO
NPM Candidate: No	State Fac ID: DS001
Is Wholesaler: No	Sub Quarter: 1
Submission Year: 2016	Validity Ind: Yes
Submission Yr Qtr: 2016Q1	

--Details--

Treatment ID: -

Treatment Process Code: -

Treatment Process: -

Treatment Objective Code: -

Treatment Objective: -

Treatment Plant City: -

Treatment Plant State: -

Treatment Plant Addr 1: -

Treatment Plant Addr 2: -

Treatment Plant Zip Code: -

Treatment Comments: -

USGS National Water Information System

Map Key	Direction	Distance (mi)	Distance (ft)	Elevation (ft)	DB
118	SE	0.78	4,121.02	4,956.84	FED USGS

Organiz Identifier: USGS-CO	Formation Type: Alluvium and Terrace Deposits
-----------------------------	---

Wells and Additional Sources Detail Report

Organiz Name:	USGS Colorado Water Science Center	Aquifer Name:	
Well Depth:	26	Well Depth Unit:	ft
Well Hole Depth:	26	Country Code:	US
W Hole Depth Unit:	ft	Provider Name:	NWIS
Construction Date:	19690507	County:	LARIMER
Aquifer Type:		Latitude:	40.3888723
Source Map Scale:	24000	Longitude:	-105.0652576
Monitoring Loc Identifier:	USGS-402320105035301		
Monitoring Loc Name:	SB00506924ACA1		
Monitoring Loc Type:	Well		
Monitoring Loc Desc:			
HUC Eight Digit Code:	10190006		
Drainage Area:			
Drainage Area Unit:			
Contrib Drainage Area:			
Contrib Drainage Area Unit:			
Horizontal Accuracy:	5		
Horizontal Accuracy Unit:	seconds		
Horizontal Collection Mthd:	Interpolated from MAP.		
Horiz Coord Refer System:	NAD83		
Vertical Measure:	4953.00		
Vertical Measure Unit:	feet		
Vertical Accuracy:	5		
Vertical Accuracy Unit:	feet		
Vertical Collection Mthd:	Interpolated from topographic map.		
Vert Coord Refer System:	NGVD29		

Map Key	Direction	Distance (mi)	Distance (ft)	Elevation (ft)	DB
144	WNW	0.90	4,748.77	5,000.86	FED USGS

Organiz Identifier:	USGS-CO	Formation Type:	Pierre Shale
Organiz Name:	USGS Colorado Water Science Center	Aquifer Name:	
Well Depth:	87	Well Depth Unit:	ft
Well Hole Depth:	87	Country Code:	US
W Hole Depth Unit:	ft	Provider Name:	NWIS
Construction Date:	19601023	County:	LARIMER
Aquifer Type:	Unconfined single aquifer	Latitude:	40.4033168
Source Map Scale:	24000	Longitude:	-105.0897028
Monitoring Loc Identifier:	USGS-402412105052101		
Monitoring Loc Name:	SB00506914BDA1		
Monitoring Loc Type:	Well		
Monitoring Loc Desc:			
HUC Eight Digit Code:	10190006		
Drainage Area:			

Wells and Additional Sources Detail Report

Drainage Area Unit:
Contrib Drainage Area:
Contrib Drainage Area Unit:
Horizontal Accuracy: 5
Horizontal Accuracy Unit: seconds
Horizontal Collection Mthd: Interpolated from MAP.
Horiz Coord Refer System: NAD83
Vertical Measure: 4998.00
Vertical Measure Unit: feet
Vertical Accuracy: 5
Vertical Accuracy Unit: feet
Vertical Collection Mthd: Interpolated from topographic map.
Vert Coord Refer System: NGVD29

Oil and Gas Wells

Map Key	Direction	Distance (mi)	Distance (ft)	Elevation (ft)	DB
109	SSE	0.74	3,928.48	4,936.68	OGW

API:	06906221	Loc fr N/S Sec Ln:	1925
API Label:	05-069-06221	Sec Line Dir N/S:	N
API Seq Code:	06221	Loc fr E/W Sec Ln:	2040
Well No:	2	Sec Line Dir E/W:	W
Well Name:	NOTTBERG-SEIDL	Qtr Qtr:	SENW
Facility ID:	217034	Section:	24
Facility Type:	WELL	Township:	5N
Facility Status:	PA	Range:	69W
Well Title:	2 NOTTBERG-SEIDL	Meridian:	6
Operator:	MAGPIE OPERATING, INC	Latitude:	40.387433
Operator No:	52530	Longitude:	-105.070751
Field Code:	52000	Grnd Lvl Elev:	4934
Field Name:	LOVELAND	UTM X:	493995
Spud Date:	5/24/1984	UTM Y:	4470762
Citing Type:	ACTUAL	API County:	069
Location Name:	NOTTBERG-SEIDL-65N69W 24SENW	API County Name:	LARIMER
Location Qualifier:	Planned Footage	Location ID:	386243
Max Meas Dpt of Sidetrack:	4957		
Max Tot Vt Dpt of Sidetrack:	0		
Facility Status Desc:	PLUGGED AND ABANDONED WELL.		

Public Water Wells

Map Key	Direction	Distance (mi)	Distance (ft)	Elevation (ft)	DB
118	SE	0.78	4,121.02	4,956.84	WATER WELLS

Wells and Additional Sources Detail Report

Well Name: SB00506924ACA1	Water Division: 1
Water District ID:	Water District: 4
Location No: SB00506924ACA	County: LARIMER
USGS Site ID: 402320105035301	Designated Basin:
Permit No:	Management Distr:
Permit Suffix Code:	Q10: NE
Permit Replace Cd:	Q40: SW
Receipt:	Q160: NE
Well Depth (ft): 26	Section: 24
Measurement Date: 06/01/1977 12:00:00 AM	Township: 5.0 N
Water Lvl Depth ft: 12.05	Range: 69.0 W
Water Lvl Elev ft: 4943.87	Principle Meridian: S
Measurement by: USGS	Coords E/W (ft):
POR Start: 05/07/1969 12:00:00 AM +0000	Coords E/W Dir:
POR End: 06/01/1977 12:00:00 AM +0000	Coords N/S (ft):
POR Count: 2	Coords N/S Dir:
Publication Name:	UTM X: 494461.3
Aquifer 1:	UTM Y: 4470921.7
Aquifer 2:	Latitude: 40.388872
Aquifer Comment:	Longitude: -105.065258
Elevation (ft): 4955.92	Location: (40.388872, -105.065258)
Elevation Accuracy: USGS NED 1-meter DEM	Location Accuracy: User supplied
Top Perf Casing (ft):	Contact:
Bot Perf Casing (ft):	Data Source: USGS
Base of Grout (ft):	Modified: 10/15/2017 12:00:00 AM
More Information: http://dnrweb.state.co.us/Cdss/GroundWater/Well/34009	

Map Key	Direction	Distance (mi)	Distance (ft)	Elevation (ft)	DB
144	WNW	0.90	4,748.77	5,000.86	WATER WELLS

Well Name: SB00506914BDA1	Water Division: 1
Water District ID:	Water District: 4
Location No: SB00506914BDA	County: LARIMER
USGS Site ID: 402412105052101	Designated Basin:
Permit No:	Management Distr:
Permit Suffix Code:	Q10: NE
Permit Replace Cd:	Q40: SE
Receipt:	Q160: NW
Well Depth (ft): 87	Section: 14
Measurement Date: 05/26/1977 12:00:00 AM	Township: 5.0 N
Water Lvl Depth ft: 12.25	Range: 69.0 W
Water Lvl Elev ft: 4988.77	Principle Meridian: S
Measurement by: USGS	Coords E/W (ft):
POR Start: 10/23/1960 12:00:00 AM +0000	Coords E/W Dir:
POR End: 05/26/1977 12:00:00 AM +0000	Coords N/S (ft):
POR Count: 2	Coords N/S Dir:

Wells and Additional Sources Detail Report

Publication Name:	UTM X:	492388.2
Aquifer 1:	UTM Y:	4472526.9
Aquifer 2:	Latitude:	40.403317
Aquifer Comment:	Longitude:	-105.089703
Elevation (ft): 5001.02	Location:	(40.403317, -105.089703)
Elevation Accuracy: USGS NED 1-meter DEM	Location Accuracy:	User supplied
Top Perf Casing (ft):	Contact:	
Bot Perf Casing (ft):	Data Source:	USGS
Base of Grout (ft):	Modified:	10/15/2017 12:00:00 AM
More Information: http://dnrweb.state.co.us/Cdss/GroundWater/Well/35124		

Water Wells Permit Database

Map Key	Direction	Distance (mi)	Distance (ft)	Elevation (ft)	DB
1	WNW	0.07	385.68	4,986.33	WATER WELLS

Well Name:	Division:	1
Permit No: 39100	Water District:	4
Permit Suffix: MH	County:	LARIMER
Permit Replace Cd:	Principle Meridian:	S
Current Status: Well Abandoned	Township:	5 N
Case No:	Range :	69 W
Receipt: 0039100	Section:	13
Elevation (Feet):	Q160:	SW
Well Depth (Feet):	Q40:	NW
Top Perf. Casing (ft):	Q10:	
Bot Perf. Casing (ft):	Coords E/W (Feet):	
Use1: Monitoring/Sampling	Coords E/W Dir:	
Use2:	Coords N/S (Feet):	
Permitted Area:	Coords N/S Dir:	
Permitted Area Units:	UTM x:	493589.7
Annual Approp. (AF):	UTM y:	4471951
Permit Issued: 12/28/2016	Location Accuracy:	Spotted from quarters
Permit Expires:	Aquifer1 Name:	ALL UNNAMED AQUIFERS
Well Constructed:	Aquifer2 Name:	
First Beneficial Use:	Subdivision Name:	
Pump Installed:	Filing:	
Well Plugged: 12/01/2016	Lot:	
Yield (GPM):	Block:	
Static Water Level (ft):	County Parcel ID:	
Designated Basin:	Parcel Size (Acres):	
Management District:	Applicant Name:	COASTAL, MART
Location: (40.398139, -105.075538)		
Special Use:		
More Information: http://www.dwr.state.co.us/WellPermitSearch/View.aspx?receipt=0039100_		
Comment : 3-4 WELLS - X-REFERENCE 243699-243701		

Map Key	Direction	Distance (mi)	Distance (ft)	Elevation (ft)	DB
---------	-----------	---------------	---------------	----------------	----

Wells and Additional Sources Detail Report

1	WNW	0.07	385.68	4,986.33	WATER WELLS
---	-----	------	--------	----------	-------------

Well Name:	Division: 1
Permit No: 38145	Water District: 5
Permit Suffix: MH	County: LARIMER
Permit Replace Cd:	Principle Meridian: S
Current Status: Well Abandoned	Township: 5 N
Case No:	Range : 69 W
Receipt: 0038145	Section: 13
Elevation (Feet):	Q160: SW
Well Depth (Feet):	Q40: NW
Top Perf. Casing (ft):	Q10:
Bot Perf. Casing (ft):	Coords E/W (Feet):
Use1: Monitoring/Sampling	Coords E/W Dir:
Use2:	Coords N/S (Feet):
Permitted Area:	Coords N/S Dir:
Permitted Area Units:	UTM x: 493589.7
Annual Approp. (AF):	UTM y: 4471951
Permit Issued: 04/20/2000	Location Accuracy: Spotted from quarters
Permit Expires:	Aquifer1 Name: ALL UNNAMED AQUIFERS
Well Constructed:	Aquifer2 Name:
First Beneficial Use:	Subdivision Name:
Pump Installed:	Filing:
Well Plugged: 08/09/2001	Lot:
Yield (GPM):	Block:
Static Water Level (ft):	County Parcel ID:
Designated Basin:	Parcel Size (Acres):
Management District:	Applicant Name: BANK, ONE
Location: (40.398139, -105.075538)	
Special Use:	
More Information: http://www.dwr.state.co.us/WellPermitSearch/View.aspx?receipt=0038145_	
Comment :	

Map Key	Direction	Distance (mi)	Distance (ft)	Elevation (ft)	DB
1	WNW	0.07	385.68	4,986.33	WATER WELLS

Well Name:	Division: 1
Permit No: 16066	Water District: 4
Permit Suffix: MH	County: LARIMER
Permit Replace Cd:	Principle Meridian: S
Current Status: Permit Issued	Township: 5 N
Case No:	Range : 69 W
Receipt: 0016066	Section: 13
Elevation (Feet):	Q160: SW
Well Depth (Feet):	Q40: NW

Wells and Additional Sources Detail Report

Top Perf. Casing (ft):	Q10:
Bot Perf. Casing (ft):	Coords E/W (Feet):
Use1: Monitoring/Sampling	Coords E/W Dir:
Use2:	Coords N/S (Feet):
Permitted Area:	Coords N/S Dir:
Permitted Area Units: ACRES	UTM x: 493589.7
Annual Approp. (AF):	UTM y: 4471951
Permit Issued: 04/06/1990	Location Accuracy: Spotted from quarters
Permit Expires:	Aquifer1 Name: ALL UNNAMED AQUIFERS
Well Constructed:	Aquifer2 Name:
First Beneficial Use:	Subdivision Name:
Pump Installed:	Filing:
Well Plugged:	Lot:
Yield (GPM):	Block:
Static Water Level (ft):	County Parcel ID:
Designated Basin:	Parcel Size (Acres):
Management District:	Applicant Name: CO DEPT HIGHWAYS
Location: (40.398139, -105.075538)	
Special Use:	
More Information: http://www.dwr.state.co.us/WellPermitSearch/View.aspx?receipt=0016066_	
Comment : NO DATA LOVELAND MAINTENANCE FACILITY.	

Map Key	Direction	Distance (mi)	Distance (ft)	Elevation (ft)	DB
1	WNW	0.07	385.68	4,986.33	WATER WELLS

Well Name:	Division: 1
Permit No: 41617	Water District: 4
Permit Suffix: MH	County: LARIMER
Permit Replace Cd:	Principle Meridian: S
Current Status: Permit Issued	Township: 5 N
Case No:	Range : 69 W
Receipt: 0041617	Section: 13
Elevation (Feet):	Q160: SW
Well Depth (Feet):	Q40: NW
Top Perf. Casing (ft):	Q10:
Bot Perf. Casing (ft):	Coords E/W (Feet):
Use1: Monitoring/Sampling	Coords E/W Dir:
Use2:	Coords N/S (Feet):
Permitted Area:	Coords N/S Dir:
Permitted Area Units:	UTM x: 493589.7
Annual Approp. (AF):	UTM y: 4471951
Permit Issued: 12/12/2002	Location Accuracy: Spotted from quarters
Permit Expires:	Aquifer1 Name: ALL UNNAMED AQUIFERS
Well Constructed:	Aquifer2 Name:
First Beneficial Use:	Subdivision Name:
Pump Installed:	Filing:

Wells and Additional Sources Detail Report

Well Plugged:	Lot:
Yield (GPM):	Block:
Static Water Level (ft):	County Parcel ID:
Designated Basin:	Parcel Size (Acres):
Management District:	Applicant Name: EL PASO CORP
Location: (40.398139, -105.075538)	
Special Use:	
More Information: http://www.dwr.state.co.us/WellPermitSearch/View.aspx?receipt=0041617_	
Comment : 5 WELLS NO DATA	

Map Key	Direction	Distance (mi)	Distance (ft)	Elevation (ft)	DB
1	WNW	0.07	385.68	4,986.33	WATER WELLS

Well Name:	Division: 1
Permit No: 4968	Water District: 4
Permit Suffix:	County: LARIMER
Permit Replace Cd:	Principle Meridian: S
Current Status: Well Constructed	Township: 5 N
Case No:	Range : 69 W
Receipt: 9038300	Section: 13
Elevation (Feet):	Q160: SW
Well Depth (Feet):	Q40: NW
Top Perf. Casing (ft):	Q10:
Bot Perf. Casing (ft):	Coords E/W (Feet):
Use1: Domestic	Coords E/W Dir:
Use2:	Coords N/S (Feet):
Permitted Area:	Coords N/S Dir:
Permitted Area Units: ACRES	UTM x: 493589.7
Annual Approp. (AF):	UTM y: 4471951
Permit Issued:	Location Accuracy: Spotted from quarters
Permit Expires:	Aquifer1 Name: ALL UNNAMED AQUIFERS
Well Constructed:	Aquifer2 Name:
First Beneficial Use: 12/12/1959	Subdivision Name:
Pump Installed:	Filing:
Well Plugged:	Lot:
Yield (GPM):	Block:
Static Water Level (ft):	County Parcel ID:
Designated Basin:	Parcel Size (Acres):
Management District:	Applicant Name: WEST, BERTHA
Location: (40.398139, -105.075538)	
Special Use:	
More Information: http://www.dwr.state.co.us/WellPermitSearch/View.aspx?receipt=9038300	
Comment :	

Map Key	Direction	Distance (mi)	Distance (ft)	Elevation (ft)	DB
1	WNW	0.07	385.68	4,986.33	WATER WELLS

Wells and Additional Sources Detail Report

Well Name:	Division: 1
Permit No: 36198	Water District: 4
Permit Suffix: MH	County: LARIMER
Permit Replace Cd:	Principle Meridian: S
Current Status: Permit Issued	Township: 5 N
Case No:	Range : 69 W
Receipt: 0036198A	Section: 13
Elevation (Feet):	Q160: SW
Well Depth (Feet):	Q40: NW
Top Perf. Casing (ft):	Q10:
Bot Perf. Casing (ft):	Coords E/W (Feet):
Use1: Monitoring/Sampling	Coords E/W Dir:
Use2:	Coords N/S (Feet):
Permitted Area:	Coords N/S Dir:
Permitted Area Units:	UTM x: 493589.7
Annual Approp. (AF):	UTM y: 4471951
Permit Issued: 05/26/1999	Location Accuracy: Spotted from quarters
Permit Expires:	Aquifer1 Name: ALL UNNAMED AQUIFERS
Well Constructed:	Aquifer2 Name:
First Beneficial Use:	Subdivision Name:
Pump Installed:	Filing:
Well Plugged:	Lot:
Yield (GPM):	Block:
Static Water Level (ft):	County Parcel ID:
Designated Basin:	Parcel Size (Acres):
Management District:	Applicant Name: BANK, ONE
Location: (40.398139, -105.075538)	
Special Use:	
More Information: http://www.dwr.state.co.us/WellPermitSearch/View.aspx?receipt=0036198A	
Comment :	

Map Key	Direction	Distance (mi)	Distance (ft)	Elevation (ft)	DB
1	WNW	0.07	385.68	4,986.33	WATER WELLS

Well Name:	Division: 1
Permit No: 52497	Water District: 4
Permit Suffix: MH	County: LARIMER
Permit Replace Cd:	Principle Meridian: S
Current Status: Well Abandoned	Township: 5 N
Case No:	Range : 69 W
Receipt: 0052497	Section: 13
Elevation (Feet):	Q160: SW
Well Depth (Feet):	Q40: NW
Top Perf. Casing (ft):	Q10:
Bot Perf. Casing (ft):	Coords E/W (Feet):

Wells and Additional Sources Detail Report

Use1:	Monitoring/Sampling	Coords E/W Dir:	
Use2:		Coords N/S (Feet):	
Permitted Area:		Coords N/S Dir:	
Permitted Area Units:		UTM x:	493589.7
Annual Approp. (AF):		UTM y:	4471951
Permit Issued:	05/07/2014	Location Accuracy:	Spotted from quarters
Permit Expires:		Aquifer1 Name:	ALL UNNAMED AQUIFERS
Well Constructed:		Aquifer2 Name:	
First Beneficial Use:		Subdivision Name:	
Pump Installed:		Filing:	
Well Plugged:	12/01/2016	Lot:	
Yield (GPM):		Block:	
Static Water Level (ft):		County Parcel ID:	
Designated Basin:		Parcel Size (Acres):	
Management District:		Applicant Name:	EL PASO REMEDIATION COMPANY
Location:	(40.398139, -105.075538)		
Special Use:			
More Information:	http://www.dwr.state.co.us/WellPermitSearch/View.aspx?receipt=0052497_		
Comment :	ONE (1) HOLE TO BE CONSTRUCTED		

Map Key	Direction	Distance (mi)	Distance (ft)	Elevation (ft)	DB
1	WNW	0.07	385.68	4,986.33	WATER WELLS

Well Name:		Division:	1
Permit No:	16066	Water District:	4
Permit Suffix:	MH	County:	LARIMER
Permit Replace Cd:		Principle Meridian:	S
Current Status:	Well Abandoned	Township:	5 N
Case No:		Range :	69 W
Receipt:	0016066A	Section:	13
Elevation (Feet):		Q160:	SW
Well Depth (Feet):		Q40:	NW
Top Perf. Casing (ft):		Q10:	
Bot Perf. Casing (ft):		Coords E/W (Feet):	
Use1:	Monitoring/Sampling	Coords E/W Dir:	
Use2:		Coords N/S (Feet):	
Permitted Area:		Coords N/S Dir:	
Permitted Area Units:		UTM x:	493589.7
Annual Approp. (AF):		UTM y:	4471951
Permit Issued:		Location Accuracy:	Spotted from quarters
Permit Expires:		Aquifer1 Name:	ALL UNNAMED AQUIFERS
Well Constructed:		Aquifer2 Name:	
First Beneficial Use:		Subdivision Name:	
Pump Installed:		Filing:	
Well Plugged:	01/17/2008	Lot:	
Yield (GPM):		Block:	

Wells and Additional Sources Detail Report

Static Water Level (ft):	County Parcel ID:
Designated Basin:	Parcel Size (Acres):
Management District:	Applicant Name: CO DEPT TRANSPORTATION
Location: (40.39814, -105.07554)	
Special Use:	
More Information: http://www.dwr.state.co.us/WellPermitSearch/View.aspx?receipt=0016066A	
Comment : 9 WELLS ABANDON	

Map Key	Direction	Distance (mi)	Distance (ft)	Elevation (ft)	DB
1	WNW	0.07	385.68	4,986.33	WATER WELLS

Well Name:	Division: 1
Permit No: 40817	Water District: 4
Permit Suffix: MH	County: LARIMER
Permit Replace Cd:	Principle Meridian: S
Current Status: Well Abandoned	Township: 5 N
Case No:	Range : 69 W
Receipt: 0040817	Section: 13
Elevation (Feet):	Q160: SW
Well Depth (Feet): 25	Q40: NW
Top Perf. Casing (ft): 10	Q10:
Bot Perf. Casing (ft): 25	Coords E/W (Feet):
Use1: Monitoring/Sampling	Coords E/W Dir:
Use2:	Coords N/S (Feet):
Permitted Area:	Coords N/S Dir:
Permitted Area Units:	UTM x: 493589.7
Annual Approp. (AF):	UTM y: 4471951
Permit Issued: 05/22/2002	Location Accuracy: Spotted from quarters
Permit Expires:	Aquifer1 Name: ALL UNNAMED AQUIFERS
Well Constructed: 05/10/2002	Aquifer2 Name:
First Beneficial Use:	Subdivision Name:
Pump Installed:	Filing:
Well Plugged: 12/01/2016	Lot:
Yield (GPM):	Block:
Static Water Level (ft):	County Parcel ID:
Designated Basin:	Parcel Size (Acres):
Management District:	Applicant Name: EL PASO CORPORATION
Location: (40.398139, -105.075538)	
Special Use:	
More Information: http://www.dwr.state.co.us/WellPermitSearch/View.aspx?receipt=0040817_	
Comment : 7 WELLS. 2 LOGS RECD 5/23/02 ALSO SEE #242192 REC#0495053C	

Map Key	Direction	Distance (mi)	Distance (ft)	Elevation (ft)	DB
1	WNW	0.07	385.68	4,986.33	WATER WELLS

Well Name:	Division: 1
------------	-------------

Wells and Additional Sources Detail Report

Permit No:	41718	Water District:	4
Permit Suffix:	MH	County:	LARIMER
Permit Replace Cd:		Principle Meridian:	S
Current Status:	Permit Issued	Township:	5 N
Case No:		Range :	69 W
Receipt:	0041718	Section:	13
Elevation (Feet):		Q160:	SW
Well Depth (Feet):		Q40:	NW
Top Perf. Casing (ft):		Q10:	
Bot Perf. Casing (ft):		Coords E/W (Feet):	
Use1:	Monitoring/Sampling	Coords E/W Dir:	
Use2:		Coords N/S (Feet):	
Permitted Area:		Coords N/S Dir:	
Permitted Area Units:		UTM x:	493589.7
Annual Approp. (AF):		UTM y:	4471951
Permit Issued:	01/22/2003	Location Accuracy:	Spotted from quarters
Permit Expires:		Aquifer1 Name:	ALL UNNAMED AQUIFERS
Well Constructed:		Aquifer2 Name:	
First Beneficial Use:		Subdivision Name:	
Pump Installed:		Filing:	
Well Plugged:		Lot:	
Yield (GPM):		Block:	
Static Water Level (ft):		County Parcel ID:	
Designated Basin:		Parcel Size (Acres):	
Management District:		Applicant Name:	EL PASO CORP
Location:	(40.398139, -105.075538)		
Special Use:			
More Information:	http://www.dwr.state.co.us/WellPermitSearch/View.aspx?receipt=0041718_		
Comment :	3 WELLS NO DATA		

Map Key	Direction	Distance (mi)	Distance (ft)	Elevation (ft)	DB
2	SSE	0.08	397.44	4,983.19	WATER WELLS

Well Name:		Division:	1
Permit No:	222689	Water District:	4
Permit Suffix:		County:	LARIMER
Permit Replace Cd:		Principle Meridian:	S
Current Status:	Permit Issued	Township:	5 N
Case No:		Range :	69 W
Receipt:	0434436E	Section:	13
Elevation (Feet):		Q160:	SW
Well Depth (Feet):	0	Q40:	NW
Top Perf. Casing (ft):		Q10:	
Bot Perf. Casing (ft):		Coords E/W (Feet):	1220
Use1:	Monitoring/Sampling	Coords E/W Dir:	W
Use2:		Coords N/S (Feet):	1530

Wells and Additional Sources Detail Report

Permitted Area:	Coords N/S Dir: S
Permitted Area Units: ACRES	UTM x: 493759.2
Annual Approp. (AF):	UTM y: 4471816
Permit Issued: 12/29/1999	Location Accuracy: Spotted from section lines
Permit Expires:	Aquifer1 Name: ALL UNNAMED AQUIFERS
Well Constructed:	Aquifer2 Name:
First Beneficial Use:	Subdivision Name:
Pump Installed:	Filing:
Well Plugged:	Lot:
Yield (GPM):	Block:
Static Water Level (ft):	County Parcel ID:
Designated Basin:	Parcel Size (Acres):
Management District:	Applicant Name: SULLIVAN, DWIGHT L
Location: (40.396924, -105.073539)	
Special Use:	
More Information: http://www.dwr.state.co.us/WellPermitSearch/View.aspx?receipt=0434436E	
Comment :	

Map Key	Direction	Distance (mi)	Distance (ft)	Elevation (ft)	DB
3	SSE	0.09	479.71	4,983.38	WATER WELLS

Well Name:	Division: 1
Permit No: 222688	Water District: 4
Permit Suffix:	County: LARIMER
Permit Replace Cd:	Principle Meridian: S
Current Status: Permit Issued	Township: 5 N
Case No:	Range : 69 W
Receipt: 0434436D	Section: 13
Elevation (Feet):	Q160: SW
Well Depth (Feet): 0	Q40: NW
Top Perf. Casing (ft):	Q10:
Bot Perf. Casing (ft):	Coords E/W (Feet): 1220
Use1: Monitoring/Sampling	Coords E/W Dir: W
Use2:	Coords N/S (Feet): 1440
Permitted Area:	Coords N/S Dir: S
Permitted Area Units: ACRES	UTM x: 493759
Annual Approp. (AF):	UTM y: 4471788.4
Permit Issued: 12/29/1999	Location Accuracy: Spotted from section lines
Permit Expires:	Aquifer1 Name: ALL UNNAMED AQUIFERS
Well Constructed:	Aquifer2 Name:
First Beneficial Use:	Subdivision Name:
Pump Installed:	Filing:
Well Plugged:	Lot:
Yield (GPM):	Block:
Static Water Level (ft):	County Parcel ID:
Designated Basin:	Parcel Size (Acres):

Wells and Additional Sources Detail Report

Management District:	Applicant Name: SULLIVAN, DWIGHT L
Location: (40.396675, -105.073541)	
Special Use:	
More Information: http://www.dwr.state.co.us/WellPermitSearch/View.aspx?receipt=0434436D	
Comment :	

Map Key	Direction	Distance (mi)	Distance (ft)	Elevation (ft)	DB
4	NNE	0.09	495.08	4,985.95	WATER WELLS

Well Name:	Division: 1
Permit No: 227653	Water District: 4
Permit Suffix:	County: LARIMER
Permit Replace Cd:	Principle Meridian: S
Current Status: Permit Issued	Township: 5 N
Case No:	Range : 69 W
Receipt: 0461440	Section: 13
Elevation (Feet):	Q160: SW
Well Depth (Feet): 0	Q40: NW
Top Perf. Casing (ft):	Q10:
Bot Perf. Casing (ft):	Coords E/W (Feet): 1300
Use1: Monitoring/Sampling	Coords E/W Dir: W
Use2:	Coords N/S (Feet): 2300
Permitted Area:	Coords N/S Dir: S
Permitted Area Units:	UTM x: 493786.1
Annual Approp. (AF):	UTM y: 4472050.5
Permit Issued: 08/03/2000	Location Accuracy: Spotted from section lines
Permit Expires:	Aquifer1 Name: ALL UNNAMED AQUIFERS
Well Constructed:	Aquifer2 Name:
First Beneficial Use:	Subdivision Name:
Pump Installed:	Filing:
Well Plugged:	Lot:
Yield (GPM):	Block:
Static Water Level (ft):	County Parcel ID:
Designated Basin:	Parcel Size (Acres):
Management District:	Applicant Name: BANK, ONE
Location: (40.399037, -105.073225)	
Special Use:	
More Information: http://www.dwr.state.co.us/WellPermitSearch/View.aspx?receipt=0461440	
Comment : WELL LOCATED AT 703 N. LINCOLN AVE , LOVELAND, CO 80537.	

Map Key	Direction	Distance (mi)	Distance (ft)	Elevation (ft)	DB
5	SSE	0.10	502.24	4,982.67	WATER WELLS

Well Name:	Division: 1
Permit No: 222683	Water District: 4
Permit Suffix:	County: LARIMER

Wells and Additional Sources Detail Report

Permit Replace Cd:	Principle Meridian:	S	
Current Status:	Permit Issued	Township:	5 N
Case No:		Range :	69 W
Receipt:	0453154B	Section:	13
Elevation (Feet):		Q160:	SW
Well Depth (Feet):	0	Q40:	NW
Top Perf. Casing (ft):		Q10:	
Bot Perf. Casing (ft):		Coords E/W (Feet):	1232
Use1:	Monitoring/Sampling	Coords E/W Dir:	W
Use2:		Coords N/S (Feet):	1420
Permitted Area:		Coords N/S Dir:	S
Permitted Area Units:		UTM x:	493762.5
Annual Approp. (AF):		UTM y:	4471782.4
Permit Issued:	12/29/1999	Location Accuracy:	Spotted from section lines
Permit Expires:		Aquifer1 Name:	ALL UNNAMED AQUIFERS
Well Constructed:		Aquifer2 Name:	
First Beneficial Use:		Subdivision Name:	
Pump Installed:		Filing:	
Well Plugged:		Lot:	
Yield (GPM):		Block:	
Static Water Level (ft):		County Parcel ID:	
Designated Basin:		Parcel Size (Acres):	
Management District:		Applicant Name:	SULLIVAN, DWIGHT L
Location:	(40.396621, -105.0735)		
Special Use:			
More Information:	http://www.dwr.state.co.us/WellPermitSearch/View.aspx?receipt=0453154B		
Comment :			

Map Key	Direction	Distance (mi)	Distance (ft)	Elevation (ft)	DB
6	SSE	0.10	517.83	4,982.13	WATER WELLS

Well Name:	Division:	1	
Permit No:	222693	Water District:	4
Permit Suffix:		County:	LARIMER
Permit Replace Cd:		Principle Meridian:	S
Current Status:	Permit Issued	Township:	5 N
Case No:		Range :	69 W
Receipt:	0434436I	Section:	13
Elevation (Feet):		Q160:	SW
Well Depth (Feet):	0	Q40:	NW
Top Perf. Casing (ft):		Q10:	
Bot Perf. Casing (ft):		Coords E/W (Feet):	1225
Use1:	Monitoring/Sampling	Coords E/W Dir:	W
Use2:		Coords N/S (Feet):	1400
Permitted Area:		Coords N/S Dir:	S
Permitted Area Units:	ACRES	UTM x:	493760.3

Wells and Additional Sources Detail Report

Annual Approp. (AF):	UTM y: 4471776.4
Permit Issued: 12/29/1999	Location Accuracy: Spotted from section lines
Permit Expires:	Aquifer1 Name: ALL UNNAMED AQUIFERS
Well Constructed:	Aquifer2 Name:
First Beneficial Use:	Subdivision Name:
Pump Installed:	Filing:
Well Plugged:	Lot:
Yield (GPM):	Block:
Static Water Level (ft):	County Parcel ID:
Designated Basin:	Parcel Size (Acres):
Management District:	Applicant Name: SULLIVAN, DWIGHT L
Location: (40.396567, -105.073526)	
Special Use:	
More Information: http://www.dwr.state.co.us/WellPermitSearch/View.aspx?receipt=04344361	
Comment :	

Map Key	Direction	Distance (mi)	Distance (ft)	Elevation (ft)	DB
7	SSE	0.10	523.39	4,982.09	WATER WELLS

Well Name:	Division: 1
Permit No: 222692	Water District: 4
Permit Suffix:	County: LARIMER
Permit Replace Cd:	Principle Meridian: S
Current Status: Permit Issued	Township: 5 N
Case No:	Range : 69 W
Receipt: 0434436H	Section: 13
Elevation (Feet):	Q160: SW
Well Depth (Feet): 0	Q40: NW
Top Perf. Casing (ft):	Q10:
Bot Perf. Casing (ft):	Coords E/W (Feet): 1240
Use1: Monitoring/Sampling	Coords E/W Dir: W
Use2:	Coords N/S (Feet): 1400
Permitted Area:	Coords N/S Dir: S
Permitted Area Units: ACRES	UTM x: 493764.9
Annual Approp. (AF):	UTM y: 4471776.4
Permit Issued: 12/29/1999	Location Accuracy: Spotted from section lines
Permit Expires:	Aquifer1 Name: ALL UNNAMED AQUIFERS
Well Constructed:	Aquifer2 Name:
First Beneficial Use:	Subdivision Name:
Pump Installed:	Filing:
Well Plugged:	Lot:
Yield (GPM):	Block:
Static Water Level (ft):	County Parcel ID:
Designated Basin:	Parcel Size (Acres):
Management District:	Applicant Name: SULLIVAN, DWIGHT L
Location: (40.396567, -105.073472)	

Wells and Additional Sources Detail Report

Special Use:

More Information: <http://www.dwr.state.co.us/WellPermitSearch/View.aspx?receipt=0434436H>

Comment :

Map Key	Direction	Distance (mi)	Distance (ft)	Elevation (ft)	DB
8	SSE	0.10	533.47	4,981.96	WATER WELLS

Well Name:		Division:	1
Permit No:	222691	Water District:	4
Permit Suffix:		County:	LARIMER
Permit Replace Cd:		Principle Meridian:	S
Current Status:	Permit Issued	Township:	5 N
Case No:		Range :	69 W
Receipt:	0434436G	Section:	13
Elevation (Feet):		Q160:	SW
Well Depth (Feet):	0	Q40:	NW
Top Perf. Casing (ft):		Q10:	
Bot Perf. Casing (ft):		Coords E/W (Feet):	1265
Use1:	Monitoring/Sampling	Coords E/W Dir:	W
Use2:		Coords N/S (Feet):	1400
Permitted Area:		Coords N/S Dir:	S
Permitted Area Units:	ACRES	UTM x:	493772.5
Annual Approp. (AF):		UTM y:	4471776.4
Permit Issued:	12/29/1999	Location Accuracy:	Spotted from section lines
Permit Expires:		Aquifer1 Name:	ALL UNNAMED AQUIFERS
Well Constructed:		Aquifer2 Name:	
First Beneficial Use:		Subdivision Name:	
Pump Installed:		Filing:	
Well Plugged:		Lot:	
Yield (GPM):		Block:	
Static Water Level (ft):		County Parcel ID:	
Designated Basin:		Parcel Size (Acres):	
Management District:		Applicant Name:	SULLIVAN, DWIGHT L
Location:	(40.396567, -105.073382)		
Special Use:			
More Information:	http://www.dwr.state.co.us/WellPermitSearch/View.aspx?receipt=0434436G		
Comment :			

Map Key	Direction	Distance (mi)	Distance (ft)	Elevation (ft)	DB
9	SSE	0.10	533.98	4,982.09	WATER WELLS

Well Name:		Division:	1
Permit No:	222684	Water District:	4
Permit Suffix:		County:	LARIMER
Permit Replace Cd:		Principle Meridian:	S
Current Status:	Permit Issued	Township:	5 N

Wells and Additional Sources Detail Report

Case No:	Range :	69 W
Receipt: 0453154C	Section:	13
Elevation (Feet):	Q160:	SW
Well Depth (Feet): 0	Q40:	NW
Top Perf. Casing (ft):	Q10:	
Bot Perf. Casing (ft):	Coords E/W (Feet):	1236
Use1: Monitoring/Sampling	Coords E/W Dir:	W
Use2:	Coords N/S (Feet):	1388
Permitted Area:	Coords N/S Dir:	S
Permitted Area Units:	UTM x:	493763.6
Annual Approp. (AF):	UTM y:	4471772.4
Permit Issued: 12/29/1999	Location Accuracy:	Spotted from section lines
Permit Expires:	Aquifer1 Name:	ALL UNNAMED AQUIFERS
Well Constructed:	Aquifer2 Name:	
First Beneficial Use:	Subdivision Name:	
Pump Installed:	Filing:	
Well Plugged:	Lot:	
Yield (GPM):	Block:	
Static Water Level (ft):	County Parcel ID:	
Designated Basin:	Parcel Size (Acres):	
Management District:	Applicant Name:	SULLIVAN, DWIGHT L
Location: (40.396531, -105.073487)		
Special Use:		
More Information: http://www.dwr.state.co.us/WellPermitSearch/View.aspx?receipt=0453154C		
Comment :		

Map Key	Direction	Distance (mi)	Distance (ft)	Elevation (ft)	DB
10	SSE	0.10	544.83	4,982.09	WATER WELLS

Well Name:	Division:	1
Permit No: 222690	Water District:	4
Permit Suffix:	County:	LARIMER
Permit Replace Cd:	Principle Meridian:	S
Current Status: Permit Issued	Township:	5 N
Case No:	Range :	69 W
Receipt: 0434436F	Section:	13
Elevation (Feet):	Q160:	SW
Well Depth (Feet): 0	Q40:	NW
Top Perf. Casing (ft):	Q10:	
Bot Perf. Casing (ft):	Coords E/W (Feet):	1245
Use1: Monitoring/Sampling	Coords E/W Dir:	W
Use2:	Coords N/S (Feet):	1380
Permitted Area:	Coords N/S Dir:	S
Permitted Area Units: ACRES	UTM x:	493766.4
Annual Approp. (AF):	UTM y:	4471769.9
Permit Issued: 12/29/1999	Location Accuracy:	Spotted from section lines

Wells and Additional Sources Detail Report

Permit Expires:	Aquifer1 Name: ALL UNNAMED AQUIFERS
Well Constructed:	Aquifer2 Name:
First Beneficial Use:	Subdivision Name:
Pump Installed:	Filing:
Well Plugged:	Lot:
Yield (GPM):	Block:
Static Water Level (ft):	County Parcel ID:
Designated Basin:	Parcel Size (Acres):
Management District:	Applicant Name: SULLIVAN, DWIGHT L
Location: (40.396509, -105.073454)	
Special Use:	
More Information: http://www.dwr.state.co.us/WellPermitSearch/View.aspx?receipt=0434436F	
Comment :	

Map Key	Direction	Distance (mi)	Distance (ft)	Elevation (ft)	DB
11	SSE	0.10	547.35	4,981.96	WATER WELLS

Well Name:	Division: 1
Permit No: 222682	Water District: 4
Permit Suffix:	County: LARIMER
Permit Replace Cd:	Principle Meridian: S
Current Status: Permit Issued	Township: 5 N
Case No:	Range : 69 W
Receipt: 0453154A	Section: 13
Elevation (Feet):	Q160: SW
Well Depth (Feet): 0	Q40: NW
Top Perf. Casing (ft):	Q10:
Bot Perf. Casing (ft):	Coords E/W (Feet): 1270
Use1: Monitoring/Sampling	Coords E/W Dir: W
Use2:	Coords N/S (Feet): 1387
Permitted Area:	Coords N/S Dir: S
Permitted Area Units:	UTM x: 493774
Annual Approp. (AF):	UTM y: 4471772.4
Permit Issued: 12/29/1999	Location Accuracy: Spotted from section lines
Permit Expires:	Aquifer1 Name: ALL UNNAMED AQUIFERS
Well Constructed:	Aquifer2 Name:
First Beneficial Use:	Subdivision Name:
Pump Installed:	Filing:
Well Plugged:	Lot:
Yield (GPM):	Block:
Static Water Level (ft):	County Parcel ID:
Designated Basin:	Parcel Size (Acres):
Management District:	Applicant Name: SULLIVAN, DWIGHT L
Location: (40.396531, -105.073365)	
Special Use:	
More Information: http://www.dwr.state.co.us/WellPermitSearch/View.aspx?receipt=0453154A	

Wells and Additional Sources Detail Report

Comment :

Map Key	Direction	Distance (mi)	Distance (ft)	Elevation (ft)	DB
12	SSE	0.11	566.97	4,981.95	WATER WELLS

Well Name:		Division:	1
Permit No:	222685	Water District:	4
Permit Suffix:		County:	LARIMER
Permit Replace Cd:		Principle Meridian:	S
Current Status:	Permit Issued	Township:	5 N
Case No:		Range :	69 W
Receipt:	0434436A	Section:	13
Elevation (Feet):		Q160:	SW
Well Depth (Feet):		Q40:	NW
Top Perf. Casing (ft):		Q10:	
Bot Perf. Casing (ft):		Coords E/W (Feet):	1230
Use1:	Monitoring/Sampling	Coords E/W Dir:	W
Use2:		Coords N/S (Feet):	1350
Permitted Area:		Coords N/S Dir:	S
Permitted Area Units:	ACRES	UTM x:	493761.7
Annual Approp. (AF):		UTM y:	4471760.9
Permit Issued:	12/29/1999	Location Accuracy:	Spotted from section lines
Permit Expires:		Aquifer1 Name:	ALL UNNAMED AQUIFERS
Well Constructed:		Aquifer2 Name:	
First Beneficial Use:		Subdivision Name:	
Pump Installed:		Filing:	
Well Plugged:		Lot:	
Yield (GPM):		Block:	
Static Water Level (ft):		County Parcel ID:	
Designated Basin:		Parcel Size (Acres):	
Management District:		Applicant Name:	SULLIVAN, DWIGHT L
Location:	(40.396428, -105.073509)		
Special Use:			
More Information:	http://www.dwr.state.co.us/WellPermitSearch/View.aspx?receipt=0434436A		

Comment :

Map Key	Direction	Distance (mi)	Distance (ft)	Elevation (ft)	DB
13	SSE	0.11	583.49	4,981.73	WATER WELLS

Well Name:		Division:	1
Permit No:	222686	Water District:	4
Permit Suffix:		County:	LARIMER
Permit Replace Cd:		Principle Meridian:	S
Current Status:	Permit Issued	Township:	5 N
Case No:		Range :	69 W
Receipt:	0434436B	Section:	13

Wells and Additional Sources Detail Report

Elevation (Feet):	Q160: SW
Well Depth (Feet): 0	Q40: NW
Top Perf. Casing (ft):	Q10:
Bot Perf. Casing (ft):	Coords E/W (Feet): 1275
Use1: Monitoring/Sampling	Coords E/W Dir: W
Use2:	Coords N/S (Feet): 1350
Permitted Area:	Coords N/S Dir: S
Permitted Area Units: ACRES	UTM x: 493775.4
Annual Approp. (AF):	UTM y: 4471760.9
Permit Issued: 12/29/1999	Location Accuracy: Spotted from section lines
Permit Expires:	Aquifer1 Name: ALL UNNAMED AQUIFERS
Well Constructed:	Aquifer2 Name:
First Beneficial Use:	Subdivision Name:
Pump Installed:	Filing:
Well Plugged:	Lot:
Yield (GPM):	Block:
Static Water Level (ft):	County Parcel ID:
Designated Basin:	Parcel Size (Acres):
Management District:	Applicant Name: SULLIVAN, DWIGHT L
Location: (40.396428, -105.073348)	
Special Use:	
More Information: http://www.dwr.state.co.us/WellPermitSearch/View.aspx?receipt=0434436B	
Comment :	

Map Key	Direction	Distance (mi)	Distance (ft)	Elevation (ft)	DB
14	SSE	0.11	601.11	4,982.43	WATER WELLS

Well Name:	Division: 1
Permit No: 222687	Water District: 4
Permit Suffix:	County: LARIMER
Permit Replace Cd:	Principle Meridian: S
Current Status: Permit Issued	Township: 5 N
Case No:	Range : 69 W
Receipt: 0434436C	Section: 13
Elevation (Feet):	Q160: SW
Well Depth (Feet): 0	Q40: NW
Top Perf. Casing (ft):	Q10:
Bot Perf. Casing (ft):	Coords E/W (Feet): 1316
Use1: Monitoring/Sampling	Coords E/W Dir: W
Use2:	Coords N/S (Feet): 1350
Permitted Area:	Coords N/S Dir: S
Permitted Area Units: ACRES	UTM x: 493787.9
Annual Approp. (AF):	UTM y: 4471760.9
Permit Issued: 12/29/1999	Location Accuracy: Spotted from section lines
Permit Expires:	Aquifer1 Name: ALL UNNAMED AQUIFERS
Well Constructed:	Aquifer2 Name:

Wells and Additional Sources Detail Report

First Beneficial Use:	Subdivision Name:
Pump Installed:	Filing:
Well Plugged:	Lot:
Yield (GPM):	Block:
Static Water Level (ft):	County Parcel ID:
Designated Basin:	Parcel Size (Acres):
Management District:	Applicant Name: SULLIVAN, DWIGHT L
Location: (40.396428, -105.073201)	
Special Use:	
More Information: http://www.dwr.state.co.us/WellPermitSearch/View.aspx?receipt=0434436C	
Comment :	

Map Key	Direction	Distance (mi)	Distance (ft)	Elevation (ft)	DB
15	N	0.12	639.99	4,987.88	WATER WELLS

Well Name:	MW-6	Division:	1
Permit No:	2013047	Water District:	4
Permit Suffix:	AB	County:	DENVER
Permit Replace Cd:		Principle Meridian:	S
Current Status:	Application Denied	Township:	5 N
Case No:		Range :	69 W
Receipt:	2013047	Section:	13
Elevation (Feet):		Q160:	SW
Well Depth (Feet):		Q40:	NW
Top Perf. Casing (ft):		Q10:	
Bot Perf. Casing (ft):		Coords E/W (Feet):	1075
Use1:	Other	Coords E/W Dir:	W
Use2:		Coords N/S (Feet):	2740
Permitted Area:		Coords N/S Dir:	N
Permitted Area Units:		UTM x:	493718.3
Annual Approp. (AF):		UTM y:	4472118.5
Permit Issued:		Location Accuracy:	Spotted from section lines
Permit Expires:		Aquifer1 Name:	ALL UNNAMED AQUIFERS
Well Constructed:		Aquifer2 Name:	
First Beneficial Use:		Subdivision Name:	
Pump Installed:		Filing:	
Well Plugged:	05/03/2013	Lot:	
Yield (GPM):		Block:	
Static Water Level (ft):		County Parcel ID:	
Designated Basin:		Parcel Size (Acres):	
Management District:		Applicant Name:	MWH AMERICAS INC
Location: (40.399648, -105.074024)			
Special Use:			
More Information: http://www.dwr.state.co.us/WellPermitSearch/View.aspx?receipt=2013047_			
Comment :	EL PASO REMEDIATION COMPANY		

Map Key	Direction	Distance (mi)	Distance (ft)	Elevation (ft)	DB
---------	-----------	---------------	---------------	----------------	----

Wells and Additional Sources Detail Report

16	WNW	0.12	656.33	4,989.23	WATER WELLS
----	-----	------	--------	----------	-------------

Well Name:	MW-6	Division:	1
Permit No:	276613	Water District:	4
Permit Suffix:		County:	LARIMER
Permit Replace Cd:		Principle Meridian:	S
Current Status:	Well Abandoned	Township:	5 N
Case No:		Range :	69 W
Receipt:	3625392B	Section:	13
Elevation (Feet):	4987	Q160:	SW
Well Depth (Feet):	25	Q40:	NW
Top Perf. Casing (ft):	15	Q10:	
Bot Perf. Casing (ft):	25	Coords E/W (Feet):	411
Use1:	Monitoring/Sampling	Coords E/W Dir:	W
Use2:		Coords N/S (Feet):	2094
Permitted Area:		Coords N/S Dir:	S
Permitted Area Units:		UTM x:	493514.5
Annual Approp. (AF):		UTM y:	4471988.5
Permit Issued:	02/06/2008	Location Accuracy:	Spotted from section lines
Permit Expires:		Aquifer1 Name:	ALL UNNAMED AQUIFERS
Well Constructed:	10/22/2007	Aquifer2 Name:	
First Beneficial Use:		Subdivision Name:	
Pump Installed:		Filing:	
Well Plugged:	07/21/2010	Lot:	
Yield (GPM):		Block:	
Static Water Level (ft):	20	County Parcel ID:	
Designated Basin:		Parcel Size (Acres):	
Management District:		Applicant Name:	BNSF, RAILWAY
Location:	(40.39848, -105.07642)		
Special Use:			
More Information:	http://www.dwr.state.co.us/WellPermitSearch/View.aspx?receipt=3625392B		
Comment :			

Map Key	Direction	Distance (mi)	Distance (ft)	Elevation (ft)	DB
17	WNW	0.13	663.81	4,990.01	WATER WELLS

Well Name:	MW-3	Division:	1
Permit No:	276739	Water District:	4
Permit Suffix:		County:	LARIMER
Permit Replace Cd:		Principle Meridian:	S
Current Status:	Well Abandoned	Township:	5 N
Case No:		Range :	69 W
Receipt:	3625391C	Section:	13
Elevation (Feet):		Q160:	SW
Well Depth (Feet):		Q40:	NW

Wells and Additional Sources Detail Report

Top Perf. Casing (ft):	Q10:
Bot Perf. Casing (ft):	Coords E/W (Feet): 409
Use1: Monitoring/Sampling	Coords E/W Dir: W
Use2:	Coords N/S (Feet): 2110
Permitted Area:	Coords N/S Dir: S
Permitted Area Units:	UTM x: 493513.9
Annual Approp. (AF):	UTM y: 4471993.5
Permit Issued: 02/20/2008	Location Accuracy: Spotted from section lines
Permit Expires:	Aquifer1 Name: ALL UNNAMED AQUIFERS
Well Constructed:	Aquifer2 Name:
First Beneficial Use:	Subdivision Name:
Pump Installed:	Filing:
Well Plugged: 07/21/2010	Lot:
Yield (GPM):	Block:
Static Water Level (ft):	County Parcel ID:
Designated Basin:	Parcel Size (Acres):
Management District:	Applicant Name: BNSF, RAILWAY
Location: (40.39852, -105.07643)	
Special Use:	
More Information: http://www.dwr.state.co.us/WellPermitSearch/View.aspx?receipt=3625391C	
Comment : ALSO SEE 276737 & 276738.	

Map Key	Direction	Distance (mi)	Distance (ft)	Elevation (ft)	DB
18	NW	0.13	675.63	4,991.18	WATER WELLS

Well Name: MW-2	Division: 1
Permit No: 276738	Water District: 4
Permit Suffix:	County: LARIMER
Permit Replace Cd:	Principle Meridian: S
Current Status: Well Abandoned	Township: 5 N
Case No:	Range : 69 W
Receipt: 3625391B	Section: 13
Elevation (Feet):	Q160: SW
Well Depth (Feet):	Q40: NW
Top Perf. Casing (ft):	Q10:
Bot Perf. Casing (ft):	Coords E/W (Feet): 496
Use1: Monitoring/Sampling	Coords E/W Dir: W
Use2:	Coords N/S (Feet): 2295
Permitted Area:	Coords N/S Dir: S
Permitted Area Units:	UTM x: 493541.1
Annual Approp. (AF):	UTM y: 4472050
Permit Issued: 02/20/2008	Location Accuracy: Spotted from section lines
Permit Expires:	Aquifer1 Name: ALL UNNAMED AQUIFERS
Well Constructed:	Aquifer2 Name:
First Beneficial Use:	Subdivision Name:
Pump Installed:	Filing:

Wells and Additional Sources Detail Report

Well Plugged:	07/21/2010	Lot:	
Yield (GPM):		Block:	
Static Water Level (ft):		County Parcel ID:	
Designated Basin:		Parcel Size (Acres):	
Management District:		Applicant Name:	BNSF, RAILWAY
Location:	(40.39903, -105.07611)		
Special Use:			
More Information:	http://www.dwr.state.co.us/WellPermitSearch/View.aspx?receipt=3625391B		
Comment :	ALSO SEE 276737 & 276739		

Map Key	Direction	Distance (mi)	Distance (ft)	Elevation (ft)	DB
19	WNW	0.13	678.14	4,990.01	WATER WELLS

Well Name:	MW-5	Division:	1
Permit No:	276612	Water District:	4
Permit Suffix:		County:	LARIMER
Permit Replace Cd:		Principle Meridian:	S
Current Status:	Well Abandoned	Township:	5 N
Case No:		Range :	69 W
Receipt:	3625392A	Section:	13
Elevation (Feet):	4987	Q160:	SW
Well Depth (Feet):	25	Q40:	NW
Top Perf. Casing (ft):	15	Q10:	
Bot Perf. Casing (ft):	25	Coords E/W (Feet):	396
Use1:	Monitoring/Sampling	Coords E/W Dir:	W
Use2:		Coords N/S (Feet):	2112
Permitted Area:		Coords N/S Dir:	S
Permitted Area Units:		UTM x:	493510
Annual Approp. (AF):		UTM y:	4471994
Permit Issued:		Location Accuracy:	Spotted from section lines
Permit Expires:		Aquifer1 Name:	ALL UNNAMED AQUIFERS
Well Constructed:	10/22/2007	Aquifer2 Name:	
First Beneficial Use:		Subdivision Name:	
Pump Installed:		Filing:	
Well Plugged:	07/21/2010	Lot:	
Yield (GPM):		Block:	
Static Water Level (ft):	20	County Parcel ID:	
Designated Basin:		Parcel Size (Acres):	
Management District:		Applicant Name:	BNSF, RAILWAY
Location:	(40.39853, -105.07648)		
Special Use:			
More Information:	http://www.dwr.state.co.us/WellPermitSearch/View.aspx?receipt=3625392A		
Comment :			

Map Key	Direction	Distance (mi)	Distance (ft)	Elevation (ft)	DB
20	NNE	0.13	688.39	4,987.26	WATER WELLS

Wells and Additional Sources Detail Report

Well Name:	Division: 1
Permit No: 49657	Water District: 4
Permit Suffix: MH	County: LARIMER
Permit Replace Cd:	Principle Meridian: S
Current Status: Well Constructed	Township: 5 N
Case No:	Range : 69 W
Receipt: 0049657	Section: 13
Elevation (Feet):	Q160: SW
Well Depth (Feet): 25	Q40: NW
Top Perf. Casing (ft): 10	Q10:
Bot Perf. Casing (ft): 25	Coords E/W (Feet): 1225
Use1: Monitoring/Sampling	Coords E/W Dir: W
Use2:	Coords N/S (Feet): 2544
Permitted Area:	Coords N/S Dir: S
Permitted Area Units:	UTM x: 493764
Annual Approp. (AF):	UTM y: 4472125
Permit Issued: 02/04/2011	Location Accuracy: Spotted from section lines
Permit Expires:	Aquifer1 Name: ALL UNNAMED AQUIFERS
Well Constructed: 02/11/2011	Aquifer2 Name:
First Beneficial Use:	Subdivision Name:
Pump Installed:	Filing:
Well Plugged:	Lot:
Yield (GPM):	Block:
Static Water Level (ft):	County Parcel ID:
Designated Basin:	Parcel Size (Acres):
Management District:	Applicant Name: COASTAL MART INC
Location: (40.399707, -105.073485)	
Special Use:	
More Information: http://www.dwr.state.co.us/WellPermitSearch/View.aspx?receipt=0049657_	
Comment : ONE (1) HOLE TO BE CONSTRUCTED	

Map Key	Direction	Distance (mi)	Distance (ft)	Elevation (ft)	DB
21	WNW	0.14	713.37	4,990.24	WATER WELLS

Well Name:	Division: 1
Permit No: 48153	Water District: 4
Permit Suffix: MH	County: LARIMER
Permit Replace Cd:	Principle Meridian: S
Current Status: Permit Issued	Township: 5 N
Case No:	Range : 69 W
Receipt: 0048153	Section: 13
Elevation (Feet):	Q160: SW
Well Depth (Feet):	Q40: NW
Top Perf. Casing (ft):	Q10:
Bot Perf. Casing (ft):	Coords E/W (Feet): 374

Wells and Additional Sources Detail Report

Use1:	Monitoring/Sampling	Coords E/W Dir:	W
Use2:		Coords N/S (Feet):	2154
Permitted Area:		Coords N/S Dir:	S
Permitted Area Units:		UTM x:	493503.4
Annual Approp. (AF):		UTM y:	4472007
Permit Issued:	10/14/2008	Location Accuracy:	Spotted from section lines
Permit Expires:		Aquifer1 Name:	ALL UNNAMED AQUIFERS
Well Constructed:		Aquifer2 Name:	
First Beneficial Use:		Subdivision Name:	
Pump Installed:		Filing:	
Well Plugged:		Lot:	
Yield (GPM):		Block:	
Static Water Level (ft):		County Parcel ID:	
Designated Basin:		Parcel Size (Acres):	
Management District:		Applicant Name:	BNSF RAILWAY COMPANY
Location:	(40.39864, -105.07656)		
Special Use:			
More Information:	http://www.dwr.state.co.us/WellPermitSearch/View.aspx?receipt=0048153_		
Comment :	TWO (2) HOLES TO BE CONSTRUCTED		

Map Key	Direction	Distance (mi)	Distance (ft)	Elevation (ft)	DB
22	E	0.14	718.94	4,982.91	WATER WELLS

Well Name:		Division:	1
Permit No:	543	Water District:	4
Permit Suffix:	RN	County:	LARIMER
Permit Replace Cd:		Principle Meridian:	S
Current Status:	Well Constructed	Township:	5 N
Case No:		Range :	69 W
Receipt:	9038008	Section:	13
Elevation (Feet):		Q160:	SW
Well Depth (Feet):	34	Q40:	NW
Top Perf. Casing (ft):	15	Q10:	
Bot Perf. Casing (ft):	34	Coords E/W (Feet):	
Use1:	Domestic	Coords E/W Dir:	
Use2:		Coords N/S (Feet):	
Permitted Area:		Coords N/S Dir:	
Permitted Area Units:	ACRES	UTM x:	493923
Annual Approp. (AF):		UTM y:	4471915
Permit Issued:		Location Accuracy:	User supplied
Permit Expires:		Aquifer1 Name:	ALL UNNAMED AQUIFERS
Well Constructed:	04/22/1956	Aquifer2 Name:	
First Beneficial Use:	04/22/1956	Subdivision Name:	FINLEY'S
Pump Installed:		Filing:	
Well Plugged:		Lot:	13
Yield (GPM):		Block:	47

Wells and Additional Sources Detail Report

Static Water Level (ft):	15	County Parcel ID:	
Designated Basin:		Parcel Size (Acres):	
Management District:		Applicant Name:	BORLAND MAUDE E & E W
Location:	(40.397817, -105.07161)		
Special Use:			
More Information:	http://www.dwr.state.co.us/WellPermitSearch/View.aspx?receipt=9038008_		
Comment :	LOTS 13-15 610 JEFFERSON IN NESW		

Map Key	Direction	Distance (mi)	Distance (ft)	Elevation (ft)	DB
23	NNE	0.14	718.99	4,987.52	WATER WELLS

Well Name:	MW8	Division:	1
Permit No:	242190	Water District:	4
Permit Suffix:		County:	LARIMER
Permit Replace Cd:		Principle Meridian:	S
Current Status:	Well Constructed	Township:	5 N
Case No:		Range :	69 W
Receipt:	0493053A	Section:	13
Elevation (Feet):		Q160:	SW
Well Depth (Feet):	25	Q40:	NE
Top Perf. Casing (ft):	10	Q10:	
Bot Perf. Casing (ft):	25	Coords E/W (Feet):	1400
Use1:	Monitoring/Sampling	Coords E/W Dir:	W
Use2:		Coords N/S (Feet):	2500
Permitted Area:		Coords N/S Dir:	S
Permitted Area Units:		UTM x:	493817.2
Annual Approp. (AF):		UTM y:	4472111.5
Permit Issued:	07/11/2002	Location Accuracy:	Spotted from section lines
Permit Expires:		Aquifer1 Name:	ALL UNNAMED AQUIFERS
Well Constructed:	05/19/2002	Aquifer2 Name:	
First Beneficial Use:		Subdivision Name:	
Pump Installed:		Filing:	
Well Plugged:		Lot:	
Yield (GPM):		Block:	
Static Water Level (ft):		County Parcel ID:	
Designated Basin:		Parcel Size (Acres):	
Management District:		Applicant Name:	ELPASO CORP
Location:	(40.399587, -105.072859)		
Special Use:			
More Information:	http://www.dwr.state.co.us/WellPermitSearch/View.aspx?receipt=0493053A		
Comment :			

Map Key	Direction	Distance (mi)	Distance (ft)	Elevation (ft)	DB
24	NNE	0.14	733.73	4,986.98	WATER WELLS

Well Name:	MW 14	Division:	1
------------	-------	-----------	---

Wells and Additional Sources Detail Report

Permit No: 254855	Water District: 4
Permit Suffix:	County: LARIMER
Permit Replace Cd:	Principle Meridian: S
Current Status: Well Abandoned	Township: 5 N
Case No:	Range : 69 W
Receipt: 0519321A	Section: 13
Elevation (Feet):	Q160: SW
Well Depth (Feet): 22	Q40: NW
Top Perf. Casing (ft): 12	Q10:
Bot Perf. Casing (ft): 22	Coords E/W (Feet): 1300
Use1: Monitoring/Sampling	Coords E/W Dir: W
Use2:	Coords N/S (Feet): 2700
Permitted Area:	Coords N/S Dir: N
Permitted Area Units:	UTM x: 493787
Annual Approp. (AF):	UTM y: 4472131.5
Permit Issued: 01/22/2004	Location Accuracy: Spotted from section lines
Permit Expires:	Aquifer1 Name: ALL UNNAMED AQUIFERS
Well Constructed: 12/03/2003	Aquifer2 Name:
First Beneficial Use:	Subdivision Name:
Pump Installed:	Filing:
Well Plugged: 12/01/2016	Lot:
Yield (GPM):	Block:
Static Water Level (ft):	County Parcel ID:
Designated Basin:	Parcel Size (Acres):
Management District:	Applicant Name: EL PASO CORP
Location: (40.399767, -105.073215)	
Special Use:	
More Information: http://www.dwr.state.co.us/WellPermitSearch/View.aspx?receipt=0519321A	
Comment :	

Map Key	Direction	Distance (mi)	Distance (ft)	Elevation (ft)	DB
25	NNE	0.14	736.21	4,988.63	WATER WELLS

Well Name: MW9	Division: 1
Permit No: 242191	Water District: 4
Permit Suffix:	County: LARIMER
Permit Replace Cd:	Principle Meridian: S
Current Status: Well Constructed	Township: 5 N
Case No:	Range : 69 W
Receipt: 0493053B	Section: 13
Elevation (Feet):	Q160: SW
Well Depth (Feet): 25	Q40: NW
Top Perf. Casing (ft): 10	Q10:
Bot Perf. Casing (ft): 25	Coords E/W (Feet): 1200
Use1: Monitoring/Sampling	Coords E/W Dir: W
Use2:	Coords N/S (Feet): 2600

Wells and Additional Sources Detail Report

Permitted Area:	Coords N/S Dir:	S
Permitted Area Units:	UTM x:	493756.6
Annual Approp. (AF):	UTM y:	4472142
Permit Issued: 07/11/2002	Location Accuracy:	Spotted from section lines
Permit Expires:	Aquifer1 Name:	ALL UNNAMED AQUIFERS
Well Constructed: 05/19/2002	Aquifer2 Name:	
First Beneficial Use:	Subdivision Name:	
Pump Installed:	Filing:	
Well Plugged:	Lot:	
Yield (GPM):	Block:	
Static Water Level (ft):	County Parcel ID:	
Designated Basin:	Parcel Size (Acres):	
Management District:	Applicant Name:	ELPASO CORP
Location: (40.399861, -105.073573)		
Special Use:		
More Information: http://www.dwr.state.co.us/WellPermitSearch/View.aspx?receipt=0493053B		
Comment :		

Map Key	Direction	Distance (mi)	Distance (ft)	Elevation (ft)	DB
26	NW	0.14	738.59	4,990.21	WATER WELLS

Well Name: MW-1	Division: 1
Permit No: 276737	Water District: 4
Permit Suffix:	County: LARIMER
Permit Replace Cd:	Principle Meridian: S
Current Status: Well Abandoned	Township: 5 N
Case No:	Range : 69 W
Receipt: 3625391A	Section: 13
Elevation (Feet):	Q160: SW
Well Depth (Feet):	Q40: NW
Top Perf. Casing (ft):	Q10:
Bot Perf. Casing (ft):	Coords E/W (Feet): 421
Use1: Monitoring/Sampling	Coords E/W Dir: W
Use2:	Coords N/S (Feet): 2301
Permitted Area:	Coords N/S Dir: S
Permitted Area Units:	UTM x: 493518.2
Annual Approp. (AF):	UTM y: 4472051.5
Permit Issued: 02/20/2008	Location Accuracy: Spotted from section lines
Permit Expires:	Aquifer1 Name: ALL UNNAMED AQUIFERS
Well Constructed:	Aquifer2 Name:
First Beneficial Use:	Subdivision Name:
Pump Installed:	Filing:
Well Plugged: 07/21/2010	Lot:
Yield (GPM):	Block:
Static Water Level (ft):	County Parcel ID:
Designated Basin:	Parcel Size (Acres):

Wells and Additional Sources Detail Report

Management District:	Applicant Name:	BNSF, RAILWAY
Location:	(40.39904, -105.07638)	
Special Use:		
More Information:	http://www.dwr.state.co.us/WellPermitSearch/View.aspx?receipt=3625391A	
Comment :	ALSO SEE 276738 & 276739	

Map Key	Direction	Distance (mi)	Distance (ft)	Elevation (ft)	DB
27	N	0.16	852.60	4,989.02	WATER WELLS

Well Name:	MW10	Division:	1
Permit No:	242192	Water District:	4
Permit Suffix:		County:	LARIMER
Permit Replace Cd:		Principle Meridian:	S
Current Status:	Well Abandoned	Township:	5 N
Case No:		Range :	69 W
Receipt:	0493053C	Section:	13
Elevation (Feet):		Q160:	SW
Well Depth (Feet):	25	Q40:	NW
Top Perf. Casing (ft):	10	Q10:	
Bot Perf. Casing (ft):	25	Coords E/W (Feet):	1125
Use1:	Monitoring/Sampling	Coords E/W Dir:	W
Use2:		Coords N/S (Feet):	2730
Permitted Area:		Coords N/S Dir:	S
Permitted Area Units:		UTM x:	493734.1
Annual Approp. (AF):		UTM y:	4472182
Permit Issued:	07/11/2002	Location Accuracy:	Spotted from section lines
Permit Expires:		Aquifer1 Name:	ALL UNNAMED AQUIFERS
Well Constructed:	05/19/2002	Aquifer2 Name:	
First Beneficial Use:		Subdivision Name:	
Pump Installed:		Filing:	
Well Plugged:	05/03/2013	Lot:	
Yield (GPM):		Block:	
Static Water Level (ft):		County Parcel ID:	
Designated Basin:		Parcel Size (Acres):	
Management District:		Applicant Name:	ELPASO CORP
Location:	(40.400221, -105.073839)		
Special Use:			
More Information:	http://www.dwr.state.co.us/WellPermitSearch/View.aspx?receipt=0493053C		
Comment :			

Map Key	Direction	Distance (mi)	Distance (ft)	Elevation (ft)	DB
28	E	0.18	950.11	4,980.84	WATER WELLS

Well Name:	41719	Division:	1
Permit No:		Water District:	4
Permit Suffix:	MH	County:	LARIMER

Wells and Additional Sources Detail Report

Permit Replace Cd:	Principle Meridian:	S	
Current Status:	Permit Issued	Township:	5 N
Case No:		Range :	69 W
Receipt:	0041719	Section:	13
Elevation (Feet):		Q160:	SW
Well Depth (Feet):		Q40:	NE
Top Perf. Casing (ft):		Q10:	
Bot Perf. Casing (ft):		Coords E/W (Feet):	
Use1:	Monitoring/Sampling	Coords E/W Dir:	
Use2:		Coords N/S (Feet):	
Permitted Area:		Coords N/S Dir:	
Permitted Area Units:		UTM x:	493992.3
Annual Approp. (AF):		UTM y:	4471951.9
Permit Issued:	01/22/2003	Location Accuracy:	User supplied
Permit Expires:		Aquifer1 Name:	ALL UNNAMED AQUIFERS
Well Constructed:		Aquifer2 Name:	
First Beneficial Use:		Subdivision Name:	
Pump Installed:		Filing:	
Well Plugged:		Lot:	
Yield (GPM):		Block:	
Static Water Level (ft):		County Parcel ID:	
Designated Basin:		Parcel Size (Acres):	
Management District:		Applicant Name:	EL PASO CORP
Location:	(40.39815, -105.070794)		
Special Use:			
More Information:	http://www.dwr.state.co.us/WellPermitSearch/View.aspx?receipt=0041719_		
Comment :	3 WELLS NO DATA		

Map Key	Direction	Distance (mi)	Distance (ft)	Elevation (ft)	DB
28	E	0.18	950.11	4,980.84	WATER WELLS

Well Name:	Division:	1	
Permit No:	41594	Water District:	4
Permit Suffix:	MH	County:	LARIMER
Permit Replace Cd:		Principle Meridian:	S
Current Status:	Permit Issued	Township:	5 N
Case No:		Range :	69 W
Receipt:	0041594	Section:	13
Elevation (Feet):		Q160:	SW
Well Depth (Feet):		Q40:	NE
Top Perf. Casing (ft):		Q10:	
Bot Perf. Casing (ft):		Coords E/W (Feet):	
Use1:	Monitoring/Sampling	Coords E/W Dir:	
Use2:		Coords N/S (Feet):	
Permitted Area:		Coords N/S Dir:	
Permitted Area Units:		UTM x:	493992.3

Wells and Additional Sources Detail Report

Annual Approp. (AF):	UTM y: 4471951.9
Permit Issued: 12/11/2002	Location Accuracy: Spotted from quarters
Permit Expires:	Aquifer1 Name: ALL UNNAMED AQUIFERS
Well Constructed:	Aquifer2 Name:
First Beneficial Use:	Subdivision Name:
Pump Installed:	Filing:
Well Plugged:	Lot:
Yield (GPM):	Block:
Static Water Level (ft):	County Parcel ID:
Designated Basin:	Parcel Size (Acres):
Management District:	Applicant Name: EL PASO CORP
Location: (40.39815, -105.070794)	
Special Use:	
More Information: http://www.dwr.state.co.us/WellPermitSearch/View.aspx?receipt=0041594_	
Comment : 5 WELLS NO DATA	

Map Key	Direction	Distance (mi)	Distance (ft)	Elevation (ft)	DB
28	E	0.18	950.11	4,980.84	WATER WELLS

Well Name:	Division: 1
Permit No: 40818	Water District: 4
Permit Suffix: MH	County: LARIMER
Permit Replace Cd:	Principle Meridian: S
Current Status: Well Constructed	Township: 5 N
Case No:	Range : 69 W
Receipt: 0040818	Section: 13
Elevation (Feet):	Q160: SW
Well Depth (Feet): 25	Q40: NE
Top Perf. Casing (ft): 10	Q10:
Bot Perf. Casing (ft): 25	Coords E/W (Feet):
Use1: Monitoring/Sampling	Coords E/W Dir:
Use2:	Coords N/S (Feet):
Permitted Area:	Coords N/S Dir:
Permitted Area Units:	UTM x: 493992.3
Annual Approp. (AF):	UTM y: 4471951.9
Permit Issued: 05/22/2002	Location Accuracy: Spotted from quarters
Permit Expires:	Aquifer1 Name: ALL UNNAMED AQUIFERS
Well Constructed: 05/19/2002	Aquifer2 Name:
First Beneficial Use:	Subdivision Name:
Pump Installed:	Filing:
Well Plugged:	Lot:
Yield (GPM):	Block:
Static Water Level (ft):	County Parcel ID:
Designated Basin:	Parcel Size (Acres):
Management District:	Applicant Name: EL PASO CORPORATION
Location: (40.39815, -105.070794)	

Wells and Additional Sources Detail Report

Special Use:

More Information: http://www.dwr.state.co.us/WellPermitSearch/View.aspx?receipt=0040818_

Comment : 5 WELLS.

Map Key	Direction	Distance (mi)	Distance (ft)	Elevation (ft)	DB
29	NNE	0.22	1,139.37	4,988.18	WATER WELLS

Well Name:	MH4	Division:	1
Permit No:		Water District:	4
Permit Suffix:		County:	LARIMER
Permit Replace Cd:		Principle Meridian:	S
Current Status:	Application Information Requested	Township:	5 N
Case No:		Range :	69 W
Receipt:	0445737D	Section:	13
Elevation (Feet):		Q160:	SW
Well Depth (Feet):		Q40:	NW
Top Perf. Casing (ft):		Q10:	
Bot Perf. Casing (ft):		Coords E/W (Feet):	1300
Use1:	Other	Coords E/W Dir:	W
Use2:		Coords N/S (Feet):	2300
Permitted Area:		Coords N/S Dir:	S
Permitted Area Units:		UTM x:	493786.1
Annual Approp. (AF):		UTM y:	4472050.5
Permit Issued:		Location Accuracy:	Spotted from section lines
Permit Expires:		Aquifer1 Name:	ALL UNNAMED AQUIFERS
Well Constructed:		Aquifer2 Name:	
First Beneficial Use:		Subdivision Name:	
Pump Installed:		Filing:	
Well Plugged:		Lot:	
Yield (GPM):		Block:	
Static Water Level (ft):		County Parcel ID:	
Designated Basin:		Parcel Size (Acres):	
Management District:		Applicant Name:	BANK, ONE
Location:	(40.400936, -105.073227)		
Special Use:			
More Information:	http://www.dwr.state.co.us/WellPermitSearch/View.aspx?receipt=0445737D		
Comment :			

Map Key	Direction	Distance (mi)	Distance (ft)	Elevation (ft)	DB
29	NNE	0.22	1,139.37	4,988.18	WATER WELLS

Well Name:	MH1	Division:	1
Permit No:		Water District:	4
Permit Suffix:		County:	LARIMER
Permit Replace Cd:		Principle Meridian:	S
Current Status:	Application Information Requested	Township:	5 N

Wells and Additional Sources Detail Report

Case No:	Range :	69 W
Receipt: 0445737A	Section:	13
Elevation (Feet):	Q160:	SW
Well Depth (Feet):	Q40:	NW
Top Perf. Casing (ft):	Q10:	
Bot Perf. Casing (ft):	Coords E/W (Feet):	1300
Use1: Other	Coords E/W Dir:	W
Use2:	Coords N/S (Feet):	2300
Permitted Area:	Coords N/S Dir:	S
Permitted Area Units:	UTM x:	493786.1
Annual Approp. (AF):	UTM y:	4472050.5
Permit Issued:	Location Accuracy:	Spotted from section lines
Permit Expires:	Aquifer1 Name:	ALL UNNAMED AQUIFERS
Well Constructed:	Aquifer2 Name:	
First Beneficial Use:	Subdivision Name:	
Pump Installed:	Filing:	
Well Plugged:	Lot:	
Yield (GPM):	Block:	
Static Water Level (ft):	County Parcel ID:	
Designated Basin:	Parcel Size (Acres):	
Management District:	Applicant Name:	BANK, ONE
Location: (40.400936, -105.073227)		
Special Use:		
More Information: http://www.dwr.state.co.us/WellPermitSearch/View.aspx?receipt=0445737A		
Comment :		

Map Key	Direction	Distance (mi)	Distance (ft)	Elevation (ft)	DB
29	NNE	0.22	1,139.37	4,988.18	WATER WELLS

Well Name: MH3	Division: 1
Permit No:	Water District: 4
Permit Suffix:	County: LARIMER
Permit Replace Cd:	Principle Meridian: S
Current Status: Application Information Requested	Township: 5 N
Case No:	Range : 69 W
Receipt: 0445737C	Section: 13
Elevation (Feet):	Q160: SW
Well Depth (Feet):	Q40: NW
Top Perf. Casing (ft):	Q10:
Bot Perf. Casing (ft):	Coords E/W (Feet): 1300
Use1: Other	Coords E/W Dir: W
Use2:	Coords N/S (Feet): 2300
Permitted Area:	Coords N/S Dir: S
Permitted Area Units:	UTM x: 493786.1
Annual Approp. (AF):	UTM y: 4472050.5
Permit Issued:	Location Accuracy: Spotted from section lines

Wells and Additional Sources Detail Report

Permit Expires:	Aquifer1 Name: ALL UNNAMED AQUIFERS
Well Constructed:	Aquifer2 Name:
First Beneficial Use:	Subdivision Name:
Pump Installed:	Filing:
Well Plugged:	Lot:
Yield (GPM):	Block:
Static Water Level (ft):	County Parcel ID:
Designated Basin:	Parcel Size (Acres):
Management District:	Applicant Name: BANK, ONE
Location: (40.400936, -105.073227)	
Special Use:	
More Information: http://www.dwr.state.co.us/WellPermitSearch/View.aspx?receipt=0445737C	
Comment :	

Map Key	Direction	Distance (mi)	Distance (ft)	Elevation (ft)	DB
29	NNE	0.22	1,139.37	4,988.18	WATER WELLS

Well Name: MH2	Division: 1
Permit No:	Water District: 4
Permit Suffix:	County: LARIMER
Permit Replace Cd:	Principle Meridian: S
Current Status: Application Information Requested	Township: 5 N
Case No:	Range : 69 W
Receipt: 0445737B	Section: 13
Elevation (Feet):	Q160: SW
Well Depth (Feet):	Q40: NW
Top Perf. Casing (ft):	Q10:
Bot Perf. Casing (ft):	Coords E/W (Feet): 1300
Use1: Other	Coords E/W Dir: W
Use2:	Coords N/S (Feet): 2300
Permitted Area:	Coords N/S Dir: S
Permitted Area Units:	UTM x: 493786.1
Annual Approp. (AF):	UTM y: 4472050.5
Permit Issued:	Location Accuracy: Spotted from section lines
Permit Expires:	Aquifer1 Name: ALL UNNAMED AQUIFERS
Well Constructed:	Aquifer2 Name:
First Beneficial Use:	Subdivision Name:
Pump Installed:	Filing:
Well Plugged:	Lot:
Yield (GPM):	Block:
Static Water Level (ft):	County Parcel ID:
Designated Basin:	Parcel Size (Acres):
Management District:	Applicant Name: BANK, ONE
Location: (40.400936, -105.073227)	
Special Use:	
More Information: http://www.dwr.state.co.us/WellPermitSearch/View.aspx?receipt=0445737B	

Wells and Additional Sources Detail Report

Comment :

Map Key	Direction	Distance (mi)	Distance (ft)	Elevation (ft)	DB
30	NW	0.23	1,203.36	4,990.48	WATER WELLS

Well Name:	B-2	Division:	1
Permit No:	243700	Water District:	4
Permit Suffix:		County:	LARIMER
Permit Replace Cd:		Principle Meridian:	S
Current Status:	Well Abandoned	Township:	5 N
Case No:		Range :	69 W
Receipt:	0495375E	Section:	13
Elevation (Feet):		Q160:	SW
Well Depth (Feet):		Q40:	NW
Top Perf. Casing (ft):		Q10:	
Bot Perf. Casing (ft):		Coords E/W (Feet):	70
Use1:	Monitoring/Sampling	Coords E/W Dir:	W
Use2:		Coords N/S (Feet):	2610
Permitted Area:		Coords N/S Dir:	S
Permitted Area Units:		UTM x:	493412.2
Annual Approp. (AF):		UTM y:	4472146
Permit Issued:	09/03/2002	Location Accuracy:	Spotted from section lines
Permit Expires:		Aquifer1 Name:	ALL UNNAMED AQUIFERS
Well Constructed:		Aquifer2 Name:	
First Beneficial Use:		Subdivision Name:	
Pump Installed:		Filing:	
Well Plugged:	12/01/2016	Lot:	
Yield (GPM):		Block:	
Static Water Level (ft):		County Parcel ID:	
Designated Basin:		Parcel Size (Acres):	
Management District:		Applicant Name:	COASTAL, MART
Location:	(40.399894, -105.077632)		
Special Use:			
More Information:	http://www.dwr.state.co.us/WellPermitSearch/View.aspx?receipt=0495375E		

Comment :

Map Key	Direction	Distance (mi)	Distance (ft)	Elevation (ft)	DB
31	NW	0.23	1,215.88	4,990.43	WATER WELLS

Well Name:	B-3	Division:	1
Permit No:	243701	Water District:	4
Permit Suffix:		County:	LARIMER
Permit Replace Cd:		Principle Meridian:	S
Current Status:	Well Abandoned	Township:	5 N
Case No:		Range :	69 W
Receipt:	0495375F	Section:	13

Wells and Additional Sources Detail Report

Elevation (Feet):	Q160:	SW
Well Depth (Feet):	Q40:	NW
Top Perf. Casing (ft):	Q10:	
Bot Perf. Casing (ft):	Coords E/W (Feet):	40
Use1: Monitoring/Sampling	Coords E/W Dir:	W
Use2:	Coords N/S (Feet):	2590
Permitted Area:	Coords N/S Dir:	S
Permitted Area Units:	UTM x:	493403
Annual Approp. (AF):	UTM y:	4472140
Permit Issued: 09/03/2002	Location Accuracy:	Spotted from section lines
Permit Expires:	Aquifer1 Name:	ALL UNNAMED AQUIFERS
Well Constructed:	Aquifer2 Name:	
First Beneficial Use:	Subdivision Name:	
Pump Installed:	Filing:	
Well Plugged: 12/01/2016	Lot:	
Yield (GPM):	Block:	
Static Water Level (ft):	County Parcel ID:	
Designated Basin:	Parcel Size (Acres):	
Management District:	Applicant Name:	COASTAL, MART
Location: (40.39984, -105.07774)		
Special Use:		
More Information:	http://www.dwr.state.co.us/WellPermitSearch/View.aspx?receipt=0495375F	
Comment :		

Map Key	Direction	Distance (mi)	Distance (ft)	Elevation (ft)	DB
32	NW	0.23	1,221.63	4,990.43	WATER WELLS

Well Name: B-1	Division:	1
Permit No: 243699	Water District:	4
Permit Suffix:	County:	LARIMER
Permit Replace Cd:	Principle Meridian:	S
Current Status: Well Abandoned	Township:	5 N
Case No:	Range :	69 W
Receipt: 0495375D	Section:	13
Elevation (Feet):	Q160:	SW
Well Depth (Feet):	Q40:	NW
Top Perf. Casing (ft):	Q10:	
Bot Perf. Casing (ft):	Coords E/W (Feet):	40
Use1: Monitoring/Sampling	Coords E/W Dir:	W
Use2:	Coords N/S (Feet):	2600
Permitted Area:	Coords N/S Dir:	S
Permitted Area Units:	UTM x:	493403
Annual Approp. (AF):	UTM y:	4472143
Permit Issued: 09/03/2002	Location Accuracy:	Spotted from section lines
Permit Expires:	Aquifer1 Name:	ALL UNNAMED AQUIFERS
Well Constructed:	Aquifer2 Name:	

Wells and Additional Sources Detail Report

First Beneficial Use:	Subdivision Name:
Pump Installed:	Filing:
Well Plugged: 12/01/2016	Lot:
Yield (GPM):	Block:
Static Water Level (ft):	County Parcel ID:
Designated Basin:	Parcel Size (Acres):
Management District:	Applicant Name: COASTAL, MART
Location: (40.399867, -105.07774)	
Special Use:	
More Information: http://www.dwr.state.co.us/WellPermitSearch/View.aspx?receipt=0495375D	
Comment :	

Map Key	Direction	Distance (mi)	Distance (ft)	Elevation (ft)	DB
33	S	0.24	1,267.02	4,979.10	WATER WELLS

Well Name: PR-3R	Division: 1
Permit No: 306911	Water District: 4
Permit Suffix:	County: LARIMER
Permit Replace Cd:	Principle Meridian: S
Current Status: Permit Issued	Township: 5 N
Case No:	Range : 69 W
Receipt: 3681270B	Section: 13
Elevation (Feet):	Q160: SW
Well Depth (Feet):	Q40: SW
Top Perf. Casing (ft):	Q10:
Bot Perf. Casing (ft):	Coords E/W (Feet):
Use1: Monitoring/Sampling	Coords E/W Dir:
Use2:	Coords N/S (Feet):
Permitted Area:	Coords N/S Dir:
Permitted Area Units:	UTM x: 493773
Annual Approp. (AF):	UTM y: 4471543
Permit Issued: 09/14/2017	Location Accuracy: GPS
Permit Expires:	Aquifer1 Name:
Well Constructed:	Aquifer2 Name:
First Beneficial Use:	Subdivision Name:
Pump Installed:	Filing:
Well Plugged:	Lot:
Yield (GPM):	Block:
Static Water Level (ft):	County Parcel ID:
Designated Basin:	Parcel Size (Acres):
Management District:	Applicant Name: CITY OF LOVELAND
Location: (40.394471, -105.073384)	
Special Use:	
More Information: http://www.dwr.state.co.us/WellPermitSearch/View.aspx?receipt=3681270B	
Comment :	

Map Key	Direction	Distance (mi)	Distance (ft)	Elevation (ft)	DB
---------	-----------	---------------	---------------	----------------	----

Wells and Additional Sources Detail Report

34	SSE	0.24	1,272.70	4,979.32	WATER WELLS
----	-----	------	----------	----------	-------------

Well Name:	MW-1	Division:	1
Permit No:	38585	Water District:	4
Permit Suffix:	M	County:	LARIMER
Permit Replace Cd:		Principle Meridian:	S
Current Status:	Well Constructed	Township:	5 N
Case No:		Range :	69 W
Receipt:	0322261A	Section:	13
Elevation (Feet):		Q160:	SW
Well Depth (Feet):	20	Q40:	SE
Top Perf. Casing (ft):	9	Q10:	
Bot Perf. Casing (ft):	19	Coords E/W (Feet):	1335
Use1:	Monitoring/Sampling	Coords E/W Dir:	W
Use2:		Coords N/S (Feet):	645
Permitted Area:		Coords N/S Dir:	S
Permitted Area Units:	ACRES	UTM x:	493791.5
Annual Approp. (AF):		UTM y:	4471545.9
Permit Issued:	03/27/1991	Location Accuracy:	Spotted from section lines
Permit Expires:		Aquifer1 Name:	ALL UNNAMED AQUIFERS
Well Constructed:	02/22/1991	Aquifer2 Name:	
First Beneficial Use:		Subdivision Name:	
Pump Installed:		Filing:	
Well Plugged:		Lot:	
Yield (GPM):		Block:	
Static Water Level (ft):	13	County Parcel ID:	
Designated Basin:		Parcel Size (Acres):	
Management District:		Applicant Name:	EMPIRE LABORTORIES INC
Location:	(40.394491, -105.073156)		
Special Use:			
More Information:	http://www.dwr.state.co.us/WellPermitSearch/View.aspx?receipt=0322261A		
Comment :			

Map Key	Direction	Distance (mi)	Distance (ft)	Elevation (ft)	DB
35	SSW	0.24	1,281.91	4,980.23	WATER WELLS

Well Name:		Division:	1
Permit No:	57053	Water District:	4
Permit Suffix:	MH	County:	LARIMER
Permit Replace Cd:		Principle Meridian:	S
Current Status:	Permit Issued	Township:	5 N
Case No:		Range :	69 W
Receipt:	0057053	Section:	13
Elevation (Feet):		Q160:	SW
Well Depth (Feet):		Q40:	SW

Wells and Additional Sources Detail Report

Top Perf. Casing (ft):	Q10:
Bot Perf. Casing (ft):	Coords E/W (Feet):
Use1: Monitoring/Sampling	Coords E/W Dir:
Use2:	Coords N/S (Feet):
Permitted Area:	Coords N/S Dir:
Permitted Area Units:	UTM x: 493586
Annual Approp. (AF):	UTM y: 4471551
Permit Issued: 08/16/2017	Location Accuracy: Spotted from quarters
Permit Expires:	Aquifer1 Name:
Well Constructed:	Aquifer2 Name:
First Beneficial Use:	Subdivision Name:
Pump Installed:	Filing:
Well Plugged:	Lot:
Yield (GPM):	Block:
Static Water Level (ft):	County Parcel ID:
Designated Basin:	Parcel Size (Acres):
Management District:	Applicant Name: CITY OF LOVELAND
Location: (40.39454, -105.075583)	
Special Use:	
More Information: http://www.dwr.state.co.us/WellPermitSearch/View.aspx?receipt=0057053	
Comment :	

Map Key	Direction	Distance (mi)	Distance (ft)	Elevation (ft)	DB
36	SSW	0.24	1,286.96	4,980.04	WATER WELLS

Well Name:	Division: 1
Permit No: 19820	Water District: 4
Permit Suffix: MH	County: LARIMER
Permit Replace Cd:	Principle Meridian: S
Current Status: Permit Issued	Township: 5 N
Case No:	Range : 69 W
Receipt: 0019820	Section: 13
Elevation (Feet):	Q160: SW
Well Depth (Feet):	Q40: SW
Top Perf. Casing (ft):	Q10:
Bot Perf. Casing (ft):	Coords E/W (Feet):
Use1: Monitoring/Sampling	Coords E/W Dir:
Use2:	Coords N/S (Feet):
Permitted Area:	Coords N/S Dir:
Permitted Area Units: ACRES	UTM x: 493585.3
Annual Approp. (AF):	UTM y: 4471549.9
Permit Issued: 09/30/1992	Location Accuracy: Spotted from quarters
Permit Expires:	Aquifer1 Name: ALL UNNAMED AQUIFERS
Well Constructed:	Aquifer2 Name:
First Beneficial Use:	Subdivision Name:
Pump Installed:	Filing:

Wells and Additional Sources Detail Report

Well Plugged:	Lot:
Yield (GPM):	Block:
Static Water Level (ft):	County Parcel ID:
Designated Basin:	Parcel Size (Acres):
Management District:	Applicant Name: PORTER SUPPLY CO
Location: (40.394525, -105.075586)	
Special Use:	
More Information: http://www.dwr.state.co.us/WellPermitSearch/View.aspx?receipt=0019820	
Comment :	

Map Key	Direction	Distance (mi)	Distance (ft)	Elevation (ft)	DB
36	SSW	0.24	1,286.96	4,980.04	WATER WELLS

Well Name:	Division: 1
Permit No: 29838	Water District: 4
Permit Suffix: MH	County: LARIMER
Permit Replace Cd:	Principle Meridian: S
Current Status: Permit Issued	Township: 5 N
Case No:	Range : 69 W
Receipt: 0029838	Section: 13
Elevation (Feet):	Q160: SW
Well Depth (Feet):	Q40: SW
Top Perf. Casing (ft):	Q10:
Bot Perf. Casing (ft):	Coords E/W (Feet):
Use1: Monitoring/Sampling	Coords E/W Dir:
Use2:	Coords N/S (Feet):
Permitted Area:	Coords N/S Dir:
Permitted Area Units: ACRES	UTM x: 493585.3
Annual Approp. (AF):	UTM y: 4471549.9
Permit Issued: 12/24/1996	Location Accuracy: Spotted from quarters
Permit Expires:	Aquifer1 Name: ALL UNNAMED AQUIFERS
Well Constructed:	Aquifer2 Name:
First Beneficial Use:	Subdivision Name:
Pump Installed:	Filing:
Well Plugged:	Lot:
Yield (GPM):	Block:
Static Water Level (ft):	County Parcel ID:
Designated Basin:	Parcel Size (Acres):
Management District:	Applicant Name: SULLIVAN, DWIGHT
Location: (40.394525, -105.075586)	
Special Use:	
More Information: http://www.dwr.state.co.us/WellPermitSearch/View.aspx?receipt=0029838	
Comment :	

Map Key	Direction	Distance (mi)	Distance (ft)	Elevation (ft)	DB
36	SSW	0.24	1,286.96	4,980.04	WATER WELLS

Wells and Additional Sources Detail Report

Well Name:	Division: 1
Permit No: 54992	Water District: 4
Permit Suffix: MH	County: LARIMER
Permit Replace Cd:	Principle Meridian: S
Current Status: Permit Issued	Township: 5 N
Case No:	Range : 69 W
Receipt: 0054992	Section: 13
Elevation (Feet):	Q160: SW
Well Depth (Feet):	Q40: SW
Top Perf. Casing (ft):	Q10:
Bot Perf. Casing (ft):	Coords E/W (Feet):
Use1: Monitoring/Sampling	Coords E/W Dir:
Use2:	Coords N/S (Feet):
Permitted Area:	Coords N/S Dir:
Permitted Area Units:	UTM x: 493585.3
Annual Approp. (AF):	UTM y: 4471550
Permit Issued: 02/05/2016	Location Accuracy: Spotted from quarters
Permit Expires:	Aquifer1 Name: DENVER
Well Constructed:	Aquifer2 Name:
First Beneficial Use:	Subdivision Name:
Pump Installed:	Filing:
Well Plugged:	Lot:
Yield (GPM):	Block:
Static Water Level (ft):	County Parcel ID:
Designated Basin:	Parcel Size (Acres):
Management District:	Applicant Name: LOVELAND CITY OF
Location: (40.394526, -105.075586)	
Special Use:	
More Information: http://www.dwr.state.co.us/WellPermitSearch/View.aspx?receipt=0054992_	
Comment : SIX (6) HOLES TO BE CONSTRUCTED. BETWEEN E. 1ST & 4TH ST. AND CLEVELAND & N LINCOLN AVE. LOVELAND, CO.	

Map Key	Direction	Distance (mi)	Distance (ft)	Elevation (ft)	DB
36	SSW	0.24	1,286.96	4,980.04	WATER WELLS

Well Name:	Division: 1
Permit No: 56327	Water District: 4
Permit Suffix: DW	County: LARIMER
Permit Replace Cd:	Principle Meridian: S
Current Status: Permit Issued	Township: 5 N
Case No:	Range : 69 W
Receipt: 0056327	Section: 13
Elevation (Feet):	Q160: SW
Well Depth (Feet):	Q40: SW
Top Perf. Casing (ft):	Q10:
Bot Perf. Casing (ft):	Coords E/W (Feet):

Wells and Additional Sources Detail Report

Use1:	Other	Coords E/W Dir:	
Use2:		Coords N/S (Feet):	
Permitted Area:		Coords N/S Dir:	
Permitted Area Units:		UTM x:	493585.3
Annual Approp. (AF):		UTM y:	4471550
Permit Issued:	01/06/2017	Location Accuracy:	Spotted from quarters
Permit Expires:		Aquifer1 Name:	ALL UNNAMED AQUIFERS
Well Constructed:		Aquifer2 Name:	
First Beneficial Use:		Subdivision Name:	
Pump Installed:		Filing:	
Well Plugged:		Lot:	
Yield (GPM):		Block:	
Static Water Level (ft):		County Parcel ID:	
Designated Basin:		Parcel Size (Acres):	
Management District:		Applicant Name:	LOVELAND CITY OF
Location:	(40.394526, -105.075586)		
Special Use:			
More Information:	http://www.dwr.state.co.us/WellPermitSearch/View.aspx?receipt=0056327_		
Comment :	HOLES TO BE CONSTRUCTED ONE (1)		

Map Key	Direction	Distance (mi)	Distance (ft)	Elevation (ft)	DB
36	SSW	0.24	1,286.96	4,980.04	WATER WELLS

Well Name:		Division:	1
Permit No:	48796	Water District:	4
Permit Suffix:	MH	County:	LARIMER
Permit Replace Cd:		Principle Meridian:	S
Current Status:	Well Abandoned	Township:	5 N
Case No:		Range :	69 W
Receipt:	0048796	Section:	13
Elevation (Feet):		Q160:	SW
Well Depth (Feet):	24	Q40:	SW
Top Perf. Casing (ft):	14	Q10:	
Bot Perf. Casing (ft):	24	Coords E/W (Feet):	
Use1:	Monitoring/Sampling	Coords E/W Dir:	
Use2:		Coords N/S (Feet):	
Permitted Area:		Coords N/S Dir:	
Permitted Area Units:		UTM x:	493585.3
Annual Approp. (AF):		UTM y:	4471550
Permit Issued:	08/13/2009	Location Accuracy:	Spotted from quarters
Permit Expires:		Aquifer1 Name:	QUATERNARY ALLUVIUM
Well Constructed:	08/17/2009	Aquifer2 Name:	
First Beneficial Use:		Subdivision Name:	
Pump Installed:		Filing:	
Well Plugged:	08/17/2009	Lot:	
Yield (GPM):		Block:	

Wells and Additional Sources Detail Report

Static Water Level (ft):	County Parcel ID:
Designated Basin:	Parcel Size (Acres):
Management District:	Applicant Name: LOVELAND CITY OF
Location: (40.394526, -105.075585)	
Special Use:	
More Information: http://www.dwr.state.co.us/WellPermitSearch/View.aspx?receipt=0048796_	
Comment : SIX (6) HOLES TO BE CONSTRUCTED TWO HOLES CONSTRUCTED (WITH SIMILAR DATA), TWO ABANDONMENT REPORTS RECEIVED.	

Map Key	Direction	Distance (mi)	Distance (ft)	Elevation (ft)	DB
36	SSW	0.24	1,286.96	4,980.04	WATER WELLS

Well Name:	Division: 1
Permit No: 48794	Water District: 4
Permit Suffix: MH	County: LARIMER
Permit Replace Cd:	Principle Meridian: S
Current Status: Well Abandoned	Township: 5 N
Case No:	Range : 69 W
Receipt: 0048794	Section: 13
Elevation (Feet):	Q160: SW
Well Depth (Feet): 24	Q40: SW
Top Perf. Casing (ft): 14	Q10:
Bot Perf. Casing (ft): 24	Coords E/W (Feet):
Use1: Monitoring/Sampling	Coords E/W Dir:
Use2:	Coords N/S (Feet):
Permitted Area:	Coords N/S Dir:
Permitted Area Units:	UTM x: 493585.3
Annual Approp. (AF):	UTM y: 4471550
Permit Issued: 08/13/2009	Location Accuracy: Spotted from quarters
Permit Expires:	Aquifer1 Name: QUATERNARY ALLUVIUM
Well Constructed: 08/17/2009	Aquifer2 Name:
First Beneficial Use:	Subdivision Name:
Pump Installed:	Filing:
Well Plugged: 08/17/2009	Lot:
Yield (GPM):	Block:
Static Water Level (ft):	County Parcel ID:
Designated Basin:	Parcel Size (Acres):
Management District:	Applicant Name: LOVELAND CITY OF
Location: (40.394526, -105.075585)	
Special Use:	
More Information: http://www.dwr.state.co.us/WellPermitSearch/View.aspx?receipt=0048794_	
Comment : FOUR (4) HOLES TO BE CONSTRUCTED ONE HOLE CONSTRUCTED, ONE ABANDONMENT REPORT RECEIVED.	

Map Key	Direction	Distance (mi)	Distance (ft)	Elevation (ft)	DB
36	SSW	0.24	1,286.96	4,980.04	WATER WELLS

Wells and Additional Sources Detail Report

Well Name:	Division: 1
Permit No: 56319	Water District: 4
Permit Suffix: MH	County: LARIMER
Permit Replace Cd:	Principle Meridian: S
Current Status: Permit Issued	Township: 5 N
Case No:	Range : 69 W
Receipt: 0056319	Section: 13
Elevation (Feet):	Q160: SW
Well Depth (Feet):	Q40: SW
Top Perf. Casing (ft):	Q10:
Bot Perf. Casing (ft):	Coords E/W (Feet):
Use1: Monitoring/Sampling	Coords E/W Dir:
Use2:	Coords N/S (Feet):
Permitted Area:	Coords N/S Dir:
Permitted Area Units:	UTM x: 493585.3
Annual Approp. (AF):	UTM y: 4471550
Permit Issued: 01/06/2017	Location Accuracy: Spotted from quarters
Permit Expires:	Aquifer1 Name: ALL UNNAMED AQUIFERS
Well Constructed:	Aquifer2 Name:
First Beneficial Use:	Subdivision Name:
Pump Installed:	Filing:
Well Plugged:	Lot:
Yield (GPM):	Block:
Static Water Level (ft):	County Parcel ID:
Designated Basin:	Parcel Size (Acres):
Management District:	Applicant Name: CITY OF LOVELAND
Location: (40.394526, -105.075586)	
Special Use:	
More Information: http://www.dwr.state.co.us/WellPermitSearch/View.aspx?receipt=0056319_	
Comment : HOLES TO BE CONSTRUCTED THREE (3)	

Map Key	Direction	Distance (mi)	Distance (ft)	Elevation (ft)	DB
36	SSW	0.24	1,286.96	4,980.04	WATER WELLS

Well Name:	Division: 1
Permit No: 48713	Water District: 4
Permit Suffix: MH	County: LARIMER
Permit Replace Cd:	Principle Meridian: S
Current Status: Permit Issued	Township: 5 N
Case No:	Range : 69 W
Receipt: 0048713A	Section: 13
Elevation (Feet):	Q160: SW
Well Depth (Feet):	Q40: SW
Top Perf. Casing (ft):	Q10:
Bot Perf. Casing (ft):	Coords E/W (Feet):
Use1: Monitoring/Sampling	Coords E/W Dir:

Wells and Additional Sources Detail Report

Use2:	Coords N/S (Feet):
Permitted Area:	Coords N/S Dir:
Permitted Area Units:	UTM x: 493585.3
Annual Approp. (AF):	UTM y: 4471550
Permit Issued: 07/21/2009	Location Accuracy: Spotted from quarters
Permit Expires:	Aquifer1 Name: QUATERNARY ALLUVIUM
Well Constructed:	Aquifer2 Name:
First Beneficial Use:	Subdivision Name:
Pump Installed:	Filing:
Well Plugged:	Lot:
Yield (GPM):	Block:
Static Water Level (ft):	County Parcel ID:
Designated Basin:	Parcel Size (Acres):
Management District:	Applicant Name: LOVELAND CITY OF
Location: (40.39453, -105.07559)	
Special Use:	
More Information: http://www.dwr.state.co.us/WellPermitSearch/View.aspx?receipt=0048713A	
Comment : TWELVE (12) HOLES TO BE CONSTRUCTED	

Map Key	Direction	Distance (mi)	Distance (ft)	Elevation (ft)	DB
36	SSW	0.24	1,286.96	4,980.04	WATER WELLS

Well Name:	Division: 1
Permit No: 48793	Water District: 4
Permit Suffix: MH	County: LARIMER
Permit Replace Cd:	Principle Meridian: S
Current Status: Well Abandoned	Township: 5 N
Case No:	Range : 69 W
Receipt: 0048793	Section: 13
Elevation (Feet):	Q160: SW
Well Depth (Feet): 24	Q40: SW
Top Perf. Casing (ft): 14	Q10:
Bot Perf. Casing (ft): 24	Coords E/W (Feet):
Use1: Monitoring/Sampling	Coords E/W Dir:
Use2:	Coords N/S (Feet):
Permitted Area:	Coords N/S Dir:
Permitted Area Units:	UTM x: 493585.3
Annual Approp. (AF):	UTM y: 4471550
Permit Issued: 08/13/2009	Location Accuracy: Spotted from quarters
Permit Expires:	Aquifer1 Name: QUATERNARY ALLUVIUM
Well Constructed: 08/19/2009	Aquifer2 Name:
First Beneficial Use:	Subdivision Name:
Pump Installed:	Filing:
Well Plugged: 08/19/2009	Lot:
Yield (GPM):	Block:
Static Water Level (ft):	County Parcel ID:

Wells and Additional Sources Detail Report

Designated Basin:	Parcel Size (Acres):
Management District:	Applicant Name: LOVELAND CITY OF
Location: (40.394526, -105.075585)	
Special Use:	
More Information: http://www.dwr.state.co.us/WellPermitSearch/View.aspx?receipt=0048793_	
Comment : THREE (3) HOLES TO BE CONSTRUCTED THREE HOLES CONSTRUCTED, THREE ABANDONMENT REPORTS RECEIVED.	

Map Key	Direction	Distance (mi)	Distance (ft)	Elevation (ft)	DB
36	SSW	0.24	1,286.96	4,980.04	WATER WELLS

Well Name:	Division: 1
Permit No: 54981	Water District: 4
Permit Suffix: MH	County: LARIMER
Permit Replace Cd:	Principle Meridian: S
Current Status: Permit Issued	Township: 5 N
Case No:	Range : 69 W
Receipt: 0054981A	Section: 13
Elevation (Feet):	Q160: SW
Well Depth (Feet):	Q40: SW
Top Perf. Casing (ft):	Q10:
Bot Perf. Casing (ft):	Coords E/W (Feet):
Use1: Monitoring/Sampling	Coords E/W Dir:
Use2:	Coords N/S (Feet):
Permitted Area:	Coords N/S Dir:
Permitted Area Units:	UTM x: 493585.3
Annual Approp. (AF):	UTM y: 4471550
Permit Issued: 02/05/2016	Location Accuracy: Spotted from quarters
Permit Expires:	Aquifer1 Name: DENVER
Well Constructed:	Aquifer2 Name:
First Beneficial Use:	Subdivision Name:
Pump Installed:	Filing:
Well Plugged:	Lot:
Yield (GPM):	Block:
Static Water Level (ft):	County Parcel ID:
Designated Basin:	Parcel Size (Acres):
Management District:	Applicant Name: LOVELAND CITY OF
Location: (40.394526, -105.075586)	
Special Use:	
More Information: http://www.dwr.state.co.us/WellPermitSearch/View.aspx?receipt=0054981A	
Comment : FIFTEEN (15) HOLES TO BE CONSTRUCTED. SITE ADDRESS: BETWEEN E 1ST & 4TH ST. AND CLEVELAND & N LINCOLN AVE. LOVELAND, CO.	

Map Key	Direction	Distance (mi)	Distance (ft)	Elevation (ft)	DB
36	SSW	0.24	1,286.96	4,980.04	WATER WELLS

Well Name:	Division: 1
------------	-------------

Wells and Additional Sources Detail Report

Permit No:	48795	Water District:	4
Permit Suffix:	MH	County:	LARIMER
Permit Replace Cd:		Principle Meridian:	S
Current Status:	Well Abandoned	Township:	5 N
Case No:		Range :	69 W
Receipt:	0048795	Section:	13
Elevation (Feet):		Q160:	SW
Well Depth (Feet):	24	Q40:	SW
Top Perf. Casing (ft):	14	Q10:	
Bot Perf. Casing (ft):	24	Coords E/W (Feet):	
Use1:	Monitoring/Sampling	Coords E/W Dir:	
Use2:		Coords N/S (Feet):	
Permitted Area:		Coords N/S Dir:	
Permitted Area Units:		UTM x:	493585.3
Annual Approp. (AF):		UTM y:	4471550
Permit Issued:	08/13/2009	Location Accuracy:	Spotted from quarters
Permit Expires:		Aquifer1 Name:	QUATERNARY ALLUVIUM
Well Constructed:	08/19/2009	Aquifer2 Name:	
First Beneficial Use:		Subdivision Name:	
Pump Installed:		Filing:	
Well Plugged:	08/19/2009	Lot:	
Yield (GPM):		Block:	
Static Water Level (ft):		County Parcel ID:	
Designated Basin:		Parcel Size (Acres):	
Management District:		Applicant Name:	LOVELAND CITY OF
Location:	(40.394526, -105.075585)		
Special Use:			
More Information:	http://www.dwr.state.co.us/WellPermitSearch/View.aspx?receipt=0048795_		
Comment :	FIVE (5) HOLES TO BE CONSTRUCTED SEVEN HOLES CONSTRUCTED, SEVEN ABANDONMENT REPORTS RECEIVED.		

Map Key	Direction	Distance (mi)	Distance (ft)	Elevation (ft)	DB
37	SSE	0.25	1,307.09	4,978.78	WATER WELLS

Well Name:	MW-2	Division:	1
Permit No:	38586	Water District:	4
Permit Suffix:	M	County:	LARIMER
Permit Replace Cd:		Principle Meridian:	S
Current Status:	Well Constructed	Township:	5 N
Case No:		Range :	69 W
Receipt:	0322261B	Section:	13
Elevation (Feet):		Q160:	SW
Well Depth (Feet):	21	Q40:	SE
Top Perf. Casing (ft):	9	Q10:	
Bot Perf. Casing (ft):	19	Coords E/W (Feet):	1360
Use1:	Monitoring/Sampling	Coords E/W Dir:	W
Use2:		Coords N/S (Feet):	615

Wells and Additional Sources Detail Report

Permitted Area:	Coords N/S Dir: S
Permitted Area Units: ACRES	UTM x: 493799
Annual Approp. (AF):	UTM y: 4471536.9
Permit Issued: 03/27/1991	Location Accuracy: Spotted from section lines
Permit Expires:	Aquifer1 Name: ALL UNNAMED AQUIFERS
Well Constructed: 02/22/1991	Aquifer2 Name:
First Beneficial Use:	Subdivision Name:
Pump Installed:	Filing:
Well Plugged:	Lot:
Yield (GPM):	Block:
Static Water Level (ft): 14	County Parcel ID:
Designated Basin:	Parcel Size (Acres):
Management District:	Applicant Name: EMPIRE LABORTORIES INC
Location: (40.39441, -105.073068)	
Special Use:	
More Information: http://www.dwr.state.co.us/WellPermitSearch/View.aspx?receipt=0322261B	
Comment :	

Map Key	Direction	Distance (mi)	Distance (ft)	Elevation (ft)	DB
38	SSE	0.26	1,378.82	4,979.65	WATER WELLS

Well Name: MW-3	Division: 1
Permit No: 38587	Water District: 4
Permit Suffix: M	County: LARIMER
Permit Replace Cd:	Principle Meridian: S
Current Status: Well Constructed	Township: 5 N
Case No:	Range : 69 W
Receipt: 0322261C	Section: 13
Elevation (Feet):	Q160: SW
Well Depth (Feet): 19	Q40: SE
Top Perf. Casing (ft): 9	Q10:
Bot Perf. Casing (ft): 19	Coords E/W (Feet): 1430
Use1: Monitoring/Sampling	Coords E/W Dir: W
Use2:	Coords N/S (Feet): 560
Permitted Area:	Coords N/S Dir: S
Permitted Area Units: ACRES	UTM x: 493820.1
Annual Approp. (AF):	UTM y: 4471519.9
Permit Issued: 03/27/1991	Location Accuracy: Spotted from section lines
Permit Expires:	Aquifer1 Name: ALL UNNAMED AQUIFERS
Well Constructed: 02/22/1991	Aquifer2 Name:
First Beneficial Use:	Subdivision Name:
Pump Installed:	Filing:
Well Plugged:	Lot:
Yield (GPM):	Block:
Static Water Level (ft): 14	County Parcel ID:
Designated Basin:	Parcel Size (Acres):

Wells and Additional Sources Detail Report

Management District:	Applicant Name: EMPIRE LABORTORIES INC
Location: (40.394257, -105.072819)	
Special Use:	
More Information: http://www.dwr.state.co.us/WellPermitSearch/View.aspx?receipt=0322261C	
Comment :	

Map Key	Direction	Distance (mi)	Distance (ft)	Elevation (ft)	DB
39	S	0.27	1,410.81	4,977.59	WATER WELLS

Well Name: PR-1R	Division: 1
Permit No: 306910	Water District: 4
Permit Suffix:	County: LARIMER
Permit Replace Cd:	Principle Meridian: S
Current Status: Permit Issued	Township: 5 N
Case No:	Range : 69 W
Receipt: 3681270A	Section: 13
Elevation (Feet):	Q160: SW
Well Depth (Feet):	Q40: SW
Top Perf. Casing (ft):	Q10:
Bot Perf. Casing (ft):	Coords E/W (Feet):
Use1: Monitoring/Sampling	Coords E/W Dir:
Use2:	Coords N/S (Feet):
Permitted Area:	Coords N/S Dir:
Permitted Area Units:	UTM x: 493776
Annual Approp. (AF):	UTM y: 4471499
Permit Issued: 09/14/2017	Location Accuracy: GPS
Permit Expires:	Aquifer1 Name:
Well Constructed:	Aquifer2 Name:
First Beneficial Use:	Subdivision Name:
Pump Installed:	Filing:
Well Plugged:	Lot:
Yield (GPM):	Block:
Static Water Level (ft):	County Parcel ID:
Designated Basin:	Parcel Size (Acres):
Management District:	Applicant Name: CITY OF LOVELAND
Location: (40.394075, -105.073348)	
Special Use:	
More Information: http://www.dwr.state.co.us/WellPermitSearch/View.aspx?receipt=3681270A	
Comment :	

Map Key	Direction	Distance (mi)	Distance (ft)	Elevation (ft)	DB
40	SSE	0.27	1,432.47	4,977.63	WATER WELLS

Well Name: LC-3	Division: 1
Permit No: 304572	Water District: 4
Permit Suffix:	County: LARIMER

Wells and Additional Sources Detail Report

Permit Replace Cd:	Principle Meridian:	S	
Current Status:	Well Constructed	Township:	5 N
Case No:		Range :	69 W
Receipt:	3677858A	Section:	13
Elevation (Feet):		Q160:	SW
Well Depth (Feet):		Q40:	SE
Top Perf. Casing (ft):		Q10:	
Bot Perf. Casing (ft):		Coords E/W (Feet):	1335
Use1:	Monitoring/Sampling	Coords E/W Dir:	W
Use2:		Coords N/S (Feet):	483
Permitted Area:		Coords N/S Dir:	S
Permitted Area Units:		UTM x:	493791
Annual Approp. (AF):		UTM y:	4471496
Permit Issued:	02/14/2017	Location Accuracy:	User supplied
Permit Expires:		Aquifer1 Name:	ALL UNNAMED AQUIFERS
Well Constructed:	01/24/2017	Aquifer2 Name:	
First Beneficial Use:		Subdivision Name:	
Pump Installed:		Filing:	
Well Plugged:		Lot:	
Yield (GPM):		Block:	
Static Water Level (ft):		County Parcel ID:	
Designated Basin:		Parcel Size (Acres):	
Management District:		Applicant Name:	LOVELAND CITY OF
Location:	(40.394041, -105.073162)		
Special Use:			
More Information:	http://www.dwr.state.co.us/WellPermitSearch/View.aspx?receipt=3677858A		
Comment :			

Map Key	Direction	Distance (mi)	Distance (ft)	Elevation (ft)	DB
41	NNW	0.27	1,448.83	4,992.79	WATER WELLS

Well Name:	Division:	1	
Permit No:	12676	Water District:	4
Permit Suffix:	R	County:	LARIMER
Permit Replace Cd:		Principle Meridian:	S
Current Status:		Township:	5 N
Case No:		Range :	69 W
Receipt:	9038864	Section:	13
Elevation (Feet):		Q160:	NW
Well Depth (Feet):		Q40:	SW
Top Perf. Casing (ft):		Q10:	
Bot Perf. Casing (ft):		Coords E/W (Feet):	
Use1:	Irrigation	Coords E/W Dir:	
Use2:		Coords N/S (Feet):	
Permitted Area:		Coords N/S Dir:	
Permitted Area Units:	ACRES	UTM x:	493593.9

Wells and Additional Sources Detail Report

Annual Approp. (AF):	UTM y:	4472351.5
Permit Issued:	Location Accuracy:	Spotted from quarters
Permit Expires:	Aquifer1 Name:	ALL UNNAMED AQUIFERS
Well Constructed:	Aquifer2 Name:	
First Beneficial Use:	Subdivision Name:	
Pump Installed:	Filing:	
Well Plugged:	Lot:	
Yield (GPM):	Block:	
Static Water Level (ft):	County Parcel ID:	
Designated Basin:	Parcel Size (Acres):	
Management District:	Applicant Name:	ROBBINS&SONS
Location:	(40.401747, -105.075493)	
Special Use:		
More Information:	http://www.dwr.state.co.us/WellPermitSearch/View.aspx?receipt=9038864	
Comment :		

Map Key	Direction	Distance (mi)	Distance (ft)	Elevation (ft)	DB
42	SE	0.29	1,541.84	4,980.69	WATER WELLS

Well Name:	Division:	1
Permit No: 48797	Water District:	4
Permit Suffix: MH	County:	LARIMER
Permit Replace Cd:	Principle Meridian:	S
Current Status: Well Abandoned	Township:	5 N
Case No:	Range :	69 W
Receipt: 0048797	Section:	13
Elevation (Feet):	Q160:	SW
Well Depth (Feet): 24	Q40:	SE
Top Perf. Casing (ft): 14	Q10:	
Bot Perf. Casing (ft): 24	Coords E/W (Feet):	
Use1: Monitoring/Sampling	Coords E/W Dir:	
Use2:	Coords N/S (Feet):	
Permitted Area:	Coords N/S Dir:	
Permitted Area Units:	UTM x:	493988
Annual Approp. (AF):	UTM y:	4471549.5
Permit Issued: 08/13/2009	Location Accuracy:	Spotted from quarters
Permit Expires:	Aquifer1 Name:	QUATERNARY ALLUVIUM
Well Constructed: 08/17/2009	Aquifer2 Name:	
First Beneficial Use:	Subdivision Name:	
Pump Installed:	Filing:	
Well Plugged: 08/17/2009	Lot:	
Yield (GPM):	Block:	
Static Water Level (ft):	County Parcel ID:	
Designated Basin:	Parcel Size (Acres):	
Management District:	Applicant Name:	LOVELAND CITY OF
Location:	(40.394524, -105.07084)	

Wells and Additional Sources Detail Report

Special Use:

More Information: http://www.dwr.state.co.us/WellPermitSearch/View.aspx?receipt=0048797_

Comment : FIVE (5) HOLES TO BE CONSTRUCTED FIVE HOLES CONSTRUCTED, FIVE ABANDONMENT REPORTS RECEIVED.

Map Key	Direction	Distance (mi)	Distance (ft)	Elevation (ft)	DB
43	S	0.30	1,598.47	4,974.72	WATER WELLS

Well Name:	LC-4	Division:	1
Permit No:	304573	Water District:	4
Permit Suffix:		County:	LARIMER
Permit Replace Cd:		Principle Meridian:	S
Current Status:	Well Constructed	Township:	5 N
Case No:		Range :	69 W
Receipt:	3677858B	Section:	13
Elevation (Feet):		Q160:	SW
Well Depth (Feet):		Q40:	SW
Top Perf. Casing (ft):		Q10:	
Bot Perf. Casing (ft):		Coords E/W (Feet):	1298
Use1:	Monitoring/Sampling	Coords E/W Dir:	W
Use2:		Coords N/S (Feet):	306
Permitted Area:		Coords N/S Dir:	S
Permitted Area Units:		UTM x:	493779
Annual Approp. (AF):		UTM y:	4471442
Permit Issued:	02/14/2017	Location Accuracy:	User supplied
Permit Expires:		Aquifer1 Name:	ALL UNNAMED AQUIFERS
Well Constructed:	01/24/2017	Aquifer2 Name:	
First Beneficial Use:		Subdivision Name:	
Pump Installed:		Filing:	
Well Plugged:		Lot:	
Yield (GPM):		Block:	
Static Water Level (ft):		County Parcel ID:	
Designated Basin:		Parcel Size (Acres):	
Management District:		Applicant Name:	LOVELAND CITY OF
Location:	(40.393555, -105.073302)		
Special Use:			
More Information:	http://www.dwr.state.co.us/WellPermitSearch/View.aspx?receipt=3677858B		
Comment :			

Map Key	Direction	Distance (mi)	Distance (ft)	Elevation (ft)	DB
43	S	0.30	1,598.47	4,974.72	WATER WELLS

Well Name:	LC-4R	Division:	1
Permit No:	306912	Water District:	4
Permit Suffix:		County:	LARIMER
Permit Replace Cd:		Principle Meridian:	S

Wells and Additional Sources Detail Report

Current Status:	Permit Issued	Township:	5 N
Case No:		Range :	69 W
Receipt:	3681270C	Section:	13
Elevation (Feet):		Q160:	SW
Well Depth (Feet):		Q40:	SW
Top Perf. Casing (ft):		Q10:	
Bot Perf. Casing (ft):		Coords E/W (Feet):	
Use1:	Monitoring/Sampling	Coords E/W Dir:	
Use2:		Coords N/S (Feet):	
Permitted Area:		Coords N/S Dir:	
Permitted Area Units:		UTM x:	493779
Annual Approp. (AF):		UTM y:	4471442
Permit Issued:	09/14/2017	Location Accuracy:	GPS
Permit Expires:		Aquifer1 Name:	
Well Constructed:		Aquifer2 Name:	
First Beneficial Use:		Subdivision Name:	
Pump Installed:		Filing:	
Well Plugged:		Lot:	
Yield (GPM):		Block:	
Static Water Level (ft):		County Parcel ID:	
Designated Basin:		Parcel Size (Acres):	
Management District:		Applicant Name:	CITY OF LOVELAND
Location:	(40.393561, -105.073313)		
Special Use:			
More Information:	http://www.dwr.state.co.us/WellPermitSearch/View.aspx?receipt=3681270C		
Comment :			

Map Key	Direction	Distance (mi)	Distance (ft)	Elevation (ft)	DB
44	SW	0.31	1,646.54	4,979.47	WATER WELLS

Well Name:		Division:	1
Permit No:	157574	Water District:	4
Permit Suffix:		County:	LARIMER
Permit Replace Cd:		Principle Meridian:	S
Current Status:	Well Constructed	Township:	5 N
Case No:		Range :	69 W
Receipt:	0314852A	Section:	14
Elevation (Feet):		Q160:	NW
Well Depth (Feet):	28	Q40:	SE
Top Perf. Casing (ft):	20	Q10:	
Bot Perf. Casing (ft):	30	Coords E/W (Feet):	100
Use1:	Domestic	Coords E/W Dir:	E
Use2:	Stock	Coords N/S (Feet):	700
Permitted Area:		Coords N/S Dir:	S
Permitted Area Units:	ACRES	UTM x:	493354.3
Annual Approp. (AF):		UTM y:	4471564

Wells and Additional Sources Detail Report

Permit Issued:	07/11/1990	Location Accuracy:	Spotted from section lines
Permit Expires:		Aquifer1 Name:	ALL UNNAMED AQUIFERS
Well Constructed:	06/01/1990	Aquifer2 Name:	
First Beneficial Use:		Subdivision Name:	
Pump Installed:		Filing:	
Well Plugged:		Lot:	
Yield (GPM):		Block:	
Static Water Level (ft):	17	County Parcel ID:	
Designated Basin:		Parcel Size (Acres):	
Management District:		Applicant Name:	CHAPMAN, GERALDINE
Location:	(40.39465, -105.078308)		
Special Use:			
More Information:	http://www.dwr.state.co.us/WellPermitSearch/View.aspx?receipt=0314852A		
Comment :			

Map Key	Direction	Distance (mi)	Distance (ft)	Elevation (ft)	DB
45	NE	0.32	1,706.49	4,989.02	WATER WELLS

Well Name:		Division:	1
Permit No:	478	Water District:	4
Permit Suffix:	RN	County:	LARIMER
Permit Replace Cd:		Principle Meridian:	S
Current Status:	Well Constructed	Township:	5 N
Case No:		Range :	69 W
Receipt:	9037986	Section:	13
Elevation (Feet):		Q160:	NW
Well Depth (Feet):	18	Q40:	SE
Top Perf. Casing (ft):	12	Q10:	
Bot Perf. Casing (ft):	18	Coords E/W (Feet):	
Use1:	Domestic	Coords E/W Dir:	
Use2:		Coords N/S (Feet):	
Permitted Area:		Coords N/S Dir:	
Permitted Area Units:	ACRES	UTM x:	493996.4
Annual Approp. (AF):		UTM y:	4472354
Permit Issued:		Location Accuracy:	Spotted from quarters
Permit Expires:		Aquifer1 Name:	ALL UNNAMED AQUIFERS
Well Constructed:	10/23/1935	Aquifer2 Name:	
First Beneficial Use:		Subdivision Name:	
Pump Installed:		Filing:	
Well Plugged:		Lot:	
Yield (GPM):		Block:	
Static Water Level (ft):	8	County Parcel ID:	
Designated Basin:		Parcel Size (Acres):	
Management District:		Applicant Name:	HOUSE, JOHN L
Location:	(40.401773, -105.070749)		
Special Use:			

Wells and Additional Sources Detail Report

More Information: <http://www.dwr.state.co.us/WellPermitSearch/View.aspx?receipt=9037986>
 Comment : WELL WAS FIRST USED IN 1940

Map Key	Direction	Distance (mi)	Distance (ft)	Elevation (ft)	DB
47	ENE	0.33	1,763.83	4,982.46	WATER WELLS

Well Name:		Division:	1
Permit No:	192	Water District:	4
Permit Suffix:	WCB	County:	LARIMER
Permit Replace Cd:		Principle Meridian:	S
Current Status:	Well Constructed	Township:	5 N
Case No:		Range :	69 W
Receipt:	C350192	Section:	13
Elevation (Feet):		Q160:	
Well Depth (Feet):	26	Q40:	
Top Perf. Casing (ft):		Q10:	
Bot Perf. Casing (ft):		Coords E/W (Feet):	
Use1:		Coords E/W Dir:	
Use2:		Coords N/S (Feet):	
Permitted Area:		Coords N/S Dir:	
Permitted Area Units:		UTM x:	494189.7
Annual Approp. (AF):		UTM y:	4472154.5
Permit Issued:	08/03/1954	Location Accuracy:	Spotted from quarters
Permit Expires:		Aquifer1 Name:	ALL UNNAMED AQUIFERS
Well Constructed:		Aquifer2 Name:	
First Beneficial Use:		Subdivision Name:	
Pump Installed:		Filing:	
Well Plugged:		Lot:	
Yield (GPM):		Block:	
Static Water Level (ft):		County Parcel ID:	
Designated Basin:		Parcel Size (Acres):	
Management District:		Applicant Name:	WILLIAMSON, RAY
Location:	(40.399977, -105.06847)		
Special Use:			
More Information:	http://www.dwr.state.co.us/WellPermitSearch/View.aspx?receipt=C350192		
Comment :			

Map Key	Direction	Distance (mi)	Distance (ft)	Elevation (ft)	DB
48	NE	0.37	1,975.90	4,986.15	WATER WELLS

Well Name:		Division:	1
Permit No:	495	Water District:	4
Permit Suffix:	RN	County:	LARIMER
Permit Replace Cd:		Principle Meridian:	S
Current Status:	Well Constructed	Township:	5 N
Case No:		Range :	69 W

Wells and Additional Sources Detail Report

Receipt:	9037997	Section:	13
Elevation (Feet):		Q160:	NW
Well Depth (Feet):	24	Q40:	SE
Top Perf. Casing (ft):	15	Q10:	
Bot Perf. Casing (ft):	24	Coords E/W (Feet):	
Use1:	Domestic	Coords E/W Dir:	
Use2:		Coords N/S (Feet):	
Permitted Area:		Coords N/S Dir:	
Permitted Area Units:	ACRES	UTM x:	494176
Annual Approp. (AF):		UTM y:	4472298
Permit Issued:	04/11/1960	Location Accuracy:	User supplied
Permit Expires:		Aquifer1 Name:	ALL UNNAMED AQUIFERS
Well Constructed:	06/30/1957	Aquifer2 Name:	
First Beneficial Use:		Subdivision Name:	
Pump Installed:		Filing:	
Well Plugged:		Lot:	
Yield (GPM):		Block:	
Static Water Level (ft):	10	County Parcel ID:	
Designated Basin:		Parcel Size (Acres):	
Management District:		Applicant Name:	JOHANNISSON, HALLIE I.
Location:	(40.401269, -105.068632)		
Special Use:			
More Information:	http://www.dwr.state.co.us/WellPermitSearch/View.aspx?receipt=9037997_		
Comment :	WELL WAS FIRST USED JULY 1957		

Map Key	Direction	Distance (mi)	Distance (ft)	Elevation (ft)	DB
49	SW	0.40	2,102.42	4,982.27	WATER WELLS

Well Name:		Division:	1
Permit No:	12345	Water District:	4
Permit Suffix:		County:	LARIMER
Permit Replace Cd:		Principle Meridian:	S
Current Status:	Well Constructed	Township:	5 N
Case No:		Range :	69 W
Receipt:	9038841	Section:	14
Elevation (Feet):		Q160:	SE
Well Depth (Feet):	22	Q40:	SE
Top Perf. Casing (ft):	15	Q10:	
Bot Perf. Casing (ft):	22	Coords E/W (Feet):	
Use1:	Domestic	Coords E/W Dir:	
Use2:		Coords N/S (Feet):	
Permitted Area:		Coords N/S Dir:	
Permitted Area Units:	ACRES	UTM x:	493183.3
Annual Approp. (AF):		UTM y:	4471550.5
Permit Issued:	07/30/1962	Location Accuracy:	Spotted from quarters
Permit Expires:		Aquifer1 Name:	ALL UNNAMED AQUIFERS

Wells and Additional Sources Detail Report

Well Constructed:	07/18/1962	Aquifer2 Name:	
First Beneficial Use:	07/18/1962	Subdivision Name:	
Pump Installed:		Filing:	
Well Plugged:		Lot:	
Yield (GPM):		Block:	
Static Water Level (ft):	15	County Parcel ID:	
Designated Basin:		Parcel Size (Acres):	
Management District:		Applicant Name:	PORTER, SYLVIA
Location:	(40.394527, -105.080323)		
Special Use:			
More Information:	http://www.dwr.state.co.us/WellPermitSearch/View.aspx?receipt=9038841_		
Comment :			

Map Key	Direction	Distance (mi)	Distance (ft)	Elevation (ft)	DB
50	E	0.43	2,268.53	4,976.60	WATER WELLS

Well Name:		Division:	1
Permit No:	1887	Water District:	4
Permit Suffix:		County:	LARIMER
Permit Replace Cd:		Principle Meridian:	S
Current Status:	Permit Canceled	Township:	5 N
Case No:		Range :	69 W
Receipt:	9038132	Section:	13
Elevation (Feet):		Q160:	SE
Well Depth (Feet):		Q40:	NW
Top Perf. Casing (ft):		Q10:	
Bot Perf. Casing (ft):		Coords E/W (Feet):	
Use1:	Domestic	Coords E/W Dir:	
Use2:		Coords N/S (Feet):	
Permitted Area:		Coords N/S Dir:	
Permitted Area Units:	ACRES	UTM x:	494394.9
Annual Approp. (AF):		UTM y:	4471953.4
Permit Issued:		Location Accuracy:	Spotted from quarters
Permit Expires:		Aquifer1 Name:	ALL UNNAMED AQUIFERS
Well Constructed:		Aquifer2 Name:	
First Beneficial Use:	09/10/1958	Subdivision Name:	
Pump Installed:		Filing:	
Well Plugged:		Lot:	
Yield (GPM):		Block:	
Static Water Level (ft):		County Parcel ID:	
Designated Basin:		Parcel Size (Acres):	
Management District:		Applicant Name:	LOVELAND IMPROVEMENT INC
Location:	(40.398166, -105.06605)		
Special Use:			
More Information:	http://www.dwr.state.co.us/WellPermitSearch/View.aspx?receipt=9038132		
Comment :			

Wells and Additional Sources Detail Report

Map Key	Direction	Distance (mi)	Distance (ft)	Elevation (ft)	DB
50	E	0.43	2,268.53	4,976.60	WATER WELLS

Well Name:	Division:	1
Permit No: 6077	Water District:	4
Permit Suffix:	County:	LARIMER
Permit Replace Cd:	Principle Meridian:	S
Current Status: Well Constructed	Township:	5 N
Case No:	Range :	69 W
Receipt: 9038366	Section:	13
Elevation (Feet):	Q160:	SE
Well Depth (Feet):	Q40:	NW
Top Perf. Casing (ft):	Q10:	
Bot Perf. Casing (ft):	Coords E/W (Feet):	
Use1: Domestic	Coords E/W Dir:	
Use2: Stock	Coords N/S (Feet):	
Permitted Area:	Coords N/S Dir:	
Permitted Area Units: ACRES	UTM x:	494394.9
Annual Approp. (AF):	UTM y:	4471953.4
Permit Issued:	Location Accuracy:	Spotted from quarters
Permit Expires:	Aquifer1 Name:	ALL UNNAMED AQUIFERS
Well Constructed:	Aquifer2 Name:	
First Beneficial Use: 06/12/1960	Subdivision Name:	
Pump Installed:	Filing:	
Well Plugged:	Lot:	
Yield (GPM):	Block:	
Static Water Level (ft):	County Parcel ID:	
Designated Basin:	Parcel Size (Acres):	
Management District:	Applicant Name:	MOORE, DARRELL C
Location: (40.398166, -105.06605)		
Special Use:		
More Information:	http://www.dwr.state.co.us/WellPermitSearch/View.aspx?receipt=9038366	
Comment :		

Map Key	Direction	Distance (mi)	Distance (ft)	Elevation (ft)	DB
51	SE	0.43	2,275.04	4,974.84	WATER WELLS

Well Name: CIVIC CTR WELL	Division:	1
Permit No: 31391	Water District:	4
Permit Suffix: M	County:	LARIMER
Permit Replace Cd:	Principle Meridian:	S
Current Status: Permit Expired	Township:	5 N
Case No:	Range :	69 W
Receipt: 0274096	Section:	13
Elevation (Feet):	Q160:	SW

Wells and Additional Sources Detail Report

Well Depth (Feet):	31	Q40:	SE
Top Perf. Casing (ft):	21	Q10:	
Bot Perf. Casing (ft):	31	Coords E/W (Feet):	2600
Use1:	Monitoring/Sampling	Coords E/W Dir:	W
Use2:		Coords N/S (Feet):	220
Permitted Area:		Coords N/S Dir:	S
Permitted Area Units:	ACRES	UTM x:	494175.6
Annual Approp. (AF):		UTM y:	4471415.4
Permit Issued:	04/01/1987	Location Accuracy:	Spotted from section lines
Permit Expires:		Aquifer1 Name:	ALL UNNAMED AQUIFERS
Well Constructed:	06/19/1987	Aquifer2 Name:	
First Beneficial Use:		Subdivision Name:	CIVIC CENTER
Pump Installed:	08/25/1987	Filing:	
Well Plugged:		Lot:	
Yield (GPM):	316	Block:	
Static Water Level (ft):	13	County Parcel ID:	
Designated Basin:		Parcel Size (Acres):	
Management District:		Applicant Name:	LOVELAND CITY OF
Location:	(40.393318, -105.068629)		
Special Use:			
More Information:	http://www.dwr.state.co.us/WellPermitSearch/View.aspx?receipt=0274096		
Comment :	PUMP INSTALL DATE IS BEFORE WELL COMPLETION		

Map Key	Direction	Distance (mi)	Distance (ft)	Elevation (ft)	DB
51	SE	0.43	2,275.04	4,974.84	WATER WELLS

Well Name:	CIVIC CENTER WELL	Division:	1
Permit No:	11195	Water District:	4
Permit Suffix:	AD	County:	LARIMER
Permit Replace Cd:		Principle Meridian:	S
Current Status:	Application Denied	Township:	5 N
Case No:		Range :	69 W
Receipt:	0068825A	Section:	13
Elevation (Feet):		Q160:	SW
Well Depth (Feet):		Q40:	SE
Top Perf. Casing (ft):		Q10:	
Bot Perf. Casing (ft):		Coords E/W (Feet):	2600
Use1:	Irrigation	Coords E/W Dir:	W
Use2:	Municipal	Coords N/S (Feet):	220
Permitted Area:		Coords N/S Dir:	S
Permitted Area Units:		UTM x:	494175.7
Annual Approp. (AF):		UTM y:	4471415.5
Permit Issued:		Location Accuracy:	Spotted from section lines
Permit Expires:		Aquifer1 Name:	ALL UNNAMED AQUIFERS
Well Constructed:		Aquifer2 Name:	
First Beneficial Use:		Subdivision Name:	CIVIC CENTER

Wells and Additional Sources Detail Report

Pump Installed:	Filing:
Well Plugged:	Lot:
Yield (GPM):	Block:
Static Water Level (ft):	County Parcel ID:
Designated Basin:	Parcel Size (Acres): 18
Management District:	Applicant Name: LOVELAND, CITY OF
Location: (40.393319, -105.068628)	
Special Use:	
More Information: http://www.dwr.state.co.us/WellPermitSearch/View.aspx?receipt=0068825A	
Comment :	

Map Key	Direction	Distance (mi)	Distance (ft)	Elevation (ft)	DB
52	SE	0.43	2,289.52	4,974.84	WATER WELLS

Well Name: CIVIC CENTER	Division: 1
Permit No: 32849	Water District: 4
Permit Suffix: F	County: LARIMER
Permit Replace Cd:	Principle Meridian: S
Current Status: Well Abandoned	Township: 5 N
Case No:	Range : 69 W
Receipt: 0268825A	Section: 13
Elevation (Feet):	Q160: SW
Well Depth (Feet): 31	Q40: SE
Top Perf. Casing (ft): 21	Q10:
Bot Perf. Casing (ft): 31	Coords E/W (Feet): 2600
Use1: Municipal	Coords E/W Dir: W
Use2:	Coords N/S (Feet): 200
Permitted Area: 8	Coords N/S Dir: S
Permitted Area Units: ACRES	UTM x: 494175.6
Annual Approp. (AF):	UTM y: 4471409.4
Permit Issued: 12/22/1987	Location Accuracy: Spotted from section lines
Permit Expires:	Aquifer1 Name: ALL UNNAMED AQUIFERS
Well Constructed: 06/19/1987	Aquifer2 Name:
First Beneficial Use: 05/01/1988	Subdivision Name: CIVIC CENTER
Pump Installed: 08/25/1987	Filing:
Well Plugged: 09/07/2012	Lot:
Yield (GPM): 250	Block:
Static Water Level (ft): 13	County Parcel ID:
Designated Basin:	Parcel Size (Acres):
Management District:	Applicant Name: LOVELAND CITY OF
Location: (40.393264, -105.068629)	
Special Use:	
More Information: http://www.dwr.state.co.us/WellPermitSearch/View.aspx?receipt=0268825A	
Comment :	

Map Key	Direction	Distance (mi)	Distance (ft)	Elevation (ft)	DB
---------	-----------	---------------	---------------	----------------	----

Wells and Additional Sources Detail Report

53	NNE	0.45	2,400.47	5,003.51	WATER WELLS
----	-----	------	----------	----------	-------------

Well Name:	P5	Division:	1
Permit No:	2001056	Water District:	4
Permit Suffix:	AB	County:	LARIMER
Permit Replace Cd:		Principle Meridian:	S
Current Status:	Application Denied	Township:	5 N
Case No:		Range :	69 W
Receipt:	0000056A	Section:	13
Elevation (Feet):		Q160:	NE
Well Depth (Feet):		Q40:	NW
Top Perf. Casing (ft):		Q10:	
Bot Perf. Casing (ft):		Coords E/W (Feet):	1525
Use1:	Other	Coords E/W Dir:	W
Use2:		Coords N/S (Feet):	1040
Permitted Area:		Coords N/S Dir:	N
Permitted Area Units:		UTM x:	493860.8
Annual Approp. (AF):		UTM y:	4472638.5
Permit Issued:		Location Accuracy:	Spotted from section lines
Permit Expires:		Aquifer1 Name:	ALL UNNAMED AQUIFERS
Well Constructed:		Aquifer2 Name:	
First Beneficial Use:		Subdivision Name:	
Pump Installed:		Filing:	
Well Plugged:	12/06/2001	Lot:	
Yield (GPM):		Block:	
Static Water Level (ft):		County Parcel ID:	
Designated Basin:		Parcel Size (Acres):	
Management District:		Applicant Name:	ERM
Location:	(40.404335, -105.07235)		
Special Use:			
More Information:	http://www.dwr.state.co.us/WellPermitSearch/View.aspx?receipt=0000056A		
Comment :	MADISON & NICKEL DR LOVELAND CO		

Map Key	Direction	Distance (mi)	Distance (ft)	Elevation (ft)	DB
54	ESE	0.49	2,568.15	4,972.30	WATER WELLS

Well Name:		Division:	1
Permit No:	3034	Water District:	4
Permit Suffix:		County:	LARIMER
Permit Replace Cd:		Principle Meridian:	S
Current Status:	Well Constructed	Township:	5 N
Case No:		Range :	69 W
Receipt:	9038205	Section:	13
Elevation (Feet):		Q160:	SE
Well Depth (Feet):		Q40:	SW
Top Perf. Casing (ft):		Q10:	

Wells and Additional Sources Detail Report

Bot Perf. Casing (ft):	Coords E/W (Feet):
Use1: Domestic	Coords E/W Dir:
Use2:	Coords N/S (Feet):
Permitted Area:	Coords N/S Dir:
Permitted Area Units: ACRES	UTM x: 494391.2
Annual Approp. (AF):	UTM y: 4471548.9
Permit Issued:	Location Accuracy: Spotted from quarters
Permit Expires:	Aquifer1 Name: ALL UNNAMED AQUIFERS
Well Constructed:	Aquifer2 Name:
First Beneficial Use: 03/26/1959	Subdivision Name:
Pump Installed:	Filing:
Well Plugged:	Lot:
Yield (GPM):	Block:
Static Water Level (ft):	County Parcel ID:
Designated Basin:	Parcel Size (Acres):
Management District:	Applicant Name: PADEN, O N
Location: (40.394522, -105.06609)	
Special Use:	
More Information: http://www.dwr.state.co.us/WellPermitSearch/View.aspx?receipt=9038205	
Comment :	

Map Key	Direction	Distance (mi)	Distance (ft)	Elevation (ft)	DB
55	S	0.49	2,572.05	4,968.22	WATER WELLS

Well Name:	Division: 1
Permit No: 13839	Water District: 4
Permit Suffix: TH	County: LARIMER
Permit Replace Cd:	Principle Meridian: S
Current Status: Well Abandoned	Township: 5 N
Case No:	Range : 69 W
Receipt: 0013839	Section: 24
Elevation (Feet):	Q160: NW
Well Depth (Feet):	Q40: NW
Top Perf. Casing (ft):	Q10:
Bot Perf. Casing (ft):	Coords E/W (Feet):
Use1: Monitoring/Sampling	Coords E/W Dir:
Use2:	Coords N/S (Feet):
Permitted Area:	Coords N/S Dir:
Permitted Area Units:	UTM x: 493582.4
Annual Approp. (AF):	UTM y: 4471149.4
Permit Issued: 06/27/1988	Location Accuracy: User supplied
Permit Expires:	Aquifer1 Name: ALL UNNAMED AQUIFERS
Well Constructed:	Aquifer2 Name:
First Beneficial Use:	Subdivision Name:
Pump Installed:	Filing:
Well Plugged: 06/28/1988	Lot:

Wells and Additional Sources Detail Report

Yield (GPM):	Block:
Static Water Level (ft):	County Parcel ID:
Designated Basin:	Parcel Size (Acres):
Management District:	Applicant Name: HEWLETT, PACKARD
Location: (40.390917, -105.075616)	
Special Use:	
More Information: http://www.dwr.state.co.us/WellPermitSearch/View.aspx?receipt=0013839_	
Comment : 15 HOLES PLUGGED	

Map Key	Direction	Distance (mi)	Distance (ft)	Elevation (ft)	DB
55	S	0.49	2,572.05	4,968.22	WATER WELLS

Well Name:	Division: 1
Permit No: 29913	Water District: 4
Permit Suffix:	County: LARIMER
Permit Replace Cd:	Principle Meridian: S
Current Status: Well Constructed	Township: 5 N
Case No:	Range : 69 W
Receipt: 9039748	Section: 24
Elevation (Feet):	Q160: NW
Well Depth (Feet):	Q40: NW
Top Perf. Casing (ft):	Q10:
Bot Perf. Casing (ft):	Coords E/W (Feet):
Use1: Domestic	Coords E/W Dir:
Use2:	Coords N/S (Feet):
Permitted Area:	Coords N/S Dir:
Permitted Area Units: ACRES	UTM x: 493582.4
Annual Approp. (AF):	UTM y: 4471149.4
Permit Issued:	Location Accuracy: Spotted from quarters
Permit Expires:	Aquifer1 Name: ALL UNNAMED AQUIFERS
Well Constructed:	Aquifer2 Name:
First Beneficial Use: 02/20/1967	Subdivision Name:
Pump Installed:	Filing:
Well Plugged:	Lot:
Yield (GPM):	Block:
Static Water Level (ft):	County Parcel ID:
Designated Basin:	Parcel Size (Acres):
Management District:	Applicant Name: NEITZEL, J S
Location: (40.390917, -105.075616)	
Special Use:	
More Information: http://www.dwr.state.co.us/WellPermitSearch/View.aspx?receipt=9039748	
Comment :	

Map Key	Direction	Distance (mi)	Distance (ft)	Elevation (ft)	DB
56	E	0.50	2,635.50	4,971.56	WATER WELLS

Wells and Additional Sources Detail Report

Well Name:		Division:	1
Permit No:	38097	Water District:	4
Permit Suffix:	F	County:	LARIMER
Permit Replace Cd:		Principle Meridian:	S
Current Status:	Well Abandoned	Township:	5 N
Case No:	86CW0357	Range :	69 W
Receipt:	0319837	Section:	13
Elevation (Feet):		Q160:	SE
Well Depth (Feet):	20	Q40:	NW
Top Perf. Casing (ft):	8	Q10:	
Bot Perf. Casing (ft):	20	Coords E/W (Feet):	1650
Use1:	Irrigation	Coords E/W Dir:	E
Use2:		Coords N/S (Feet):	1425
Permitted Area:		Coords N/S Dir:	S
Permitted Area Units:	ACRES	UTM x:	494494.7
Annual Approp. (AF):		UTM y:	4471781.9
Permit Issued:	01/09/1991	Location Accuracy:	Spotted from section lines
Permit Expires:		Aquifer1 Name:	ALL UNNAMED AQUIFERS
Well Constructed:	05/24/1991	Aquifer2 Name:	
First Beneficial Use:		Subdivision Name:	
Pump Installed:	06/12/1991	Filing:	
Well Plugged:	04/29/2013	Lot:	
Yield (GPM):	95	Block:	
Static Water Level (ft):	8	County Parcel ID:	
Designated Basin:		Parcel Size (Acres):	
Management District:		Applicant Name:	LOVELAND CITY OF
Location:	(40.396622, -105.064872)		
Special Use:			
More Information:	http://www.dwr.state.co.us/WellPermitSearch/View.aspx?receipt=0319837_		
Comment :	PARKS AND RECREATION SUNNY SIDE PARK CHESEBRO ADDITION		

Map Key	Direction	Distance (mi)	Distance (ft)	Elevation (ft)	DB
57	N	0.50	2,649.18	5,011.37	WATER WELLS

Well Name:	MW 15	Division:	1
Permit No:	254854	Water District:	4
Permit Suffix:		County:	LARIMER
Permit Replace Cd:		Principle Meridian:	S
Current Status:	Well Abandoned	Township:	5 N
Case No:		Range :	69 W
Receipt:	0519321B	Section:	13
Elevation (Feet):		Q160:	SW
Well Depth (Feet):	22	Q40:	NW
Top Perf. Casing (ft):	12	Q10:	
Bot Perf. Casing (ft):	22	Coords E/W (Feet):	1310
Use1:	Monitoring/Sampling	Coords E/W Dir:	W

Wells and Additional Sources Detail Report

Use2:		Coords N/S (Feet):	750
Permitted Area:		Coords N/S Dir:	N
Permitted Area Units:		UTM x:	493796.2
Annual Approp. (AF):		UTM y:	4472726
Permit Issued:	01/22/2004	Location Accuracy:	Spotted from section lines
Permit Expires:		Aquifer1 Name:	ALL UNNAMED AQUIFERS
Well Constructed:	12/03/2003	Aquifer2 Name:	
First Beneficial Use:		Subdivision Name:	
Pump Installed:		Filing:	
Well Plugged:	12/01/2016	Lot:	
Yield (GPM):		Block:	
Static Water Level (ft):		County Parcel ID:	
Designated Basin:		Parcel Size (Acres):	
Management District:		Applicant Name:	EL PASO CORP
Location:	(40.405123, -105.073112)		
Special Use:			
More Information:	http://www.dwr.state.co.us/WellPermitSearch/View.aspx?receipt=0519321B		
Comment :			

Map Key	Direction	Distance (mi)	Distance (ft)	Elevation (ft)	DB
59	ENE	0.51	2,686.27	4,983.43	WATER WELLS

Well Name:		Division:	1
Permit No:	52923	Water District:	4
Permit Suffix:	MH	County:	LARIMER
Permit Replace Cd:		Principle Meridian:	S
Current Status:	Well Abandoned	Township:	5 N
Case No:		Range :	69 W
Receipt:	0052923	Section:	13
Elevation (Feet):		Q160:	NE
Well Depth (Feet):		Q40:	SW
Top Perf. Casing (ft):		Q10:	
Bot Perf. Casing (ft):		Coords E/W (Feet):	
Use1:	Monitoring/Sampling	Coords E/W Dir:	
Use2:		Coords N/S (Feet):	
Permitted Area:		Coords N/S Dir:	
Permitted Area Units:		UTM x:	494398.9
Annual Approp. (AF):		UTM y:	4472357
Permit Issued:	09/18/2014	Location Accuracy:	Spotted from quarters
Permit Expires:		Aquifer1 Name:	QUATERNARY ALLUVIUM
Well Constructed:	09/24/2014	Aquifer2 Name:	
First Beneficial Use:		Subdivision Name:	
Pump Installed:		Filing:	
Well Plugged:	09/24/2014	Lot:	
Yield (GPM):		Block:	
Static Water Level (ft):		County Parcel ID:	

Wells and Additional Sources Detail Report

Designated Basin:	Parcel Size (Acres):
Management District:	Applicant Name: LOVELAND CITY OF
Location: (40.401802, -105.066006)	
Special Use:	
More Information: http://www.dwr.state.co.us/WellPermitSearch/View.aspx?receipt=0052923_	
Comment : ONE (1) HOLE TO BE CONSTRUCTED. TWO WCR RECEIVED BOTH DRILLED IN THE SE OF THE NE.	

Map Key	Direction	Distance (mi)	Distance (ft)	Elevation (ft)	DB
60	SSE	0.51	2,707.96	4,964.84	WATER WELLS

Well Name:	Division: 1
Permit No: 11115	Water District: 4
Permit Suffix: R	County: LARIMER
Permit Replace Cd:	Principle Meridian: S
Current Status: Well Constructed	Township: 5 N
Case No:	Range : 69 W
Receipt: 9038728	Section: 24
Elevation (Feet):	Q160: NW
Well Depth (Feet):	Q40: NE
Top Perf. Casing (ft):	Q10:
Bot Perf. Casing (ft):	Coords E/W (Feet):
Use1: Irrigation	Coords E/W Dir:
Use2:	Coords N/S (Feet):
Permitted Area:	Coords N/S Dir:
Permitted Area Units: ACRES	UTM x: 493985.5
Annual Approp. (AF):	UTM y: 4471147.9
Permit Issued: 04/07/1960	Location Accuracy: Spotted from quarters
Permit Expires:	Aquifer1 Name: ALL UNNAMED AQUIFERS
Well Constructed:	Aquifer2 Name:
First Beneficial Use: 08/02/1949	Subdivision Name:
Pump Installed:	Filing:
Well Plugged:	Lot:
Yield (GPM):	Block:
Static Water Level (ft):	County Parcel ID:
Designated Basin:	Parcel Size (Acres):
Management District:	Applicant Name: WRAY DANIELLE & KELLY RAY
Location: (40.390907, -105.070866)	
Special Use:	
More Information: http://www.dwr.state.co.us/WellPermitSearch/View.aspx?receipt=9038728_	
Comment :	

Map Key	Direction	Distance (mi)	Distance (ft)	Elevation (ft)	DB
61	NNE	0.52	2,736.38	5,003.24	WATER WELLS

Well Name:	Division: 1
------------	-------------

Wells and Additional Sources Detail Report

Permit No:	1994052	Water District:	4
Permit Suffix:	AB	County:	LARIMER
Permit Replace Cd:		Principle Meridian:	S
Current Status:	Application Denied	Township:	5 N
Case No:		Range :	69 W
Receipt:	0000156A	Section:	13
Elevation (Feet):		Q160:	NW
Well Depth (Feet):		Q40:	NE
Top Perf. Casing (ft):		Q10:	
Bot Perf. Casing (ft):		Coords E/W (Feet):	2333
Use1:	Other	Coords E/W Dir:	W
Use2:		Coords N/S (Feet):	1000
Permitted Area:		Coords N/S Dir:	N
Permitted Area Units:		UTM x:	494107.2
Annual Approp. (AF):		UTM y:	4472654
Permit Issued:		Location Accuracy:	Spotted from section lines
Permit Expires:		Aquifer1 Name:	ALL UNNAMED AQUIFERS
Well Constructed:		Aquifer2 Name:	
First Beneficial Use:		Subdivision Name:	
Pump Installed:		Filing:	
Well Plugged:	03/05/2003	Lot:	
Yield (GPM):		Block:	
Static Water Level (ft):		County Parcel ID:	
Designated Basin:		Parcel Size (Acres):	
Management District:		Applicant Name:	WALSH ENVIRONMENTAL & ASSOCIATE
Location:	(40.404476, -105.069446)		
Special Use:			
More Information:	http://www.dwr.state.co.us/WellPermitSearch/View.aspx?receipt=0000156A		
Comment :			

Map Key	Direction	Distance (mi)	Distance (ft)	Elevation (ft)	DB
62	SW	0.53	2,788.43	4,973.08	WATER WELLS

Well Name:		Division:	1
Permit No:	1997098	Water District:	4
Permit Suffix:	AB	County:	LARIMER
Permit Replace Cd:		Principle Meridian:	S
Current Status:	Application Denied	Township:	5 N
Case No:		Range :	69 W
Receipt:	0000570A	Section:	23
Elevation (Feet):		Q160:	NE
Well Depth (Feet):		Q40:	NE
Top Perf. Casing (ft):		Q10:	
Bot Perf. Casing (ft):		Coords E/W (Feet):	800
Use1:	Other	Coords E/W Dir:	E
Use2:		Coords N/S (Feet):	200

Wells and Additional Sources Detail Report

Permitted Area:	Coords N/S Dir:	N
Permitted Area Units:	UTM x:	493137.9
Annual Approp. (AF):	UTM y:	4471290
Permit Issued:	Location Accuracy:	Spotted from section lines
Permit Expires:	Aquifer1 Name:	ALL UNNAMED AQUIFERS
Well Constructed:	Aquifer2 Name:	
First Beneficial Use:	Subdivision Name:	
Pump Installed:	Filing:	
Well Plugged: 07/02/1996	Lot:	
Yield (GPM):	Block:	
Static Water Level (ft):	County Parcel ID:	
Designated Basin:	Parcel Size (Acres):	
Management District:	Applicant Name:	TERRACON ENVIRONMENTAL INC
Location: (40.39218, -105.080855)		
Special Use:		
More Information:	http://www.dwr.state.co.us/WellPermitSearch/View.aspx?receipt=0000570A	
Comment :		

Map Key	Direction	Distance (mi)	Distance (ft)	Elevation (ft)	DB
63	W	0.53	2,815.27	4,991.86	WATER WELLS

Well Name:	Division:	1
Permit No: 116006	Water District:	4
Permit Suffix:	County:	LARIMER
Permit Replace Cd: A	Principle Meridian:	S
Current Status: Application Received	Township:	5 N
Case No:	Range :	69 W
Receipt: 0914446	Section:	14
Elevation (Feet):	Q160:	NW
Well Depth (Feet):	Q40:	SE
Top Perf. Casing (ft):	Q10:	
Bot Perf. Casing (ft):	Coords E/W (Feet):	1750
Use1: Domestic	Coords E/W Dir:	E
Use2:	Coords N/S (Feet):	1500
Permitted Area: 0.4	Coords N/S Dir:	S
Permitted Area Units: ACRES	UTM x:	492853.8
Annual Approp. (AF):	UTM y:	4471808
Permit Issued:	Location Accuracy:	Spotted from section lines
Permit Expires:	Aquifer1 Name:	ALL UNNAMED AQUIFERS
Well Constructed:	Aquifer2 Name:	
First Beneficial Use:	Subdivision Name:	SHERIDAN
Pump Installed:	Filing:	
Well Plugged:	Lot:	3
Yield (GPM):	Block:	1
Static Water Level (ft):	County Parcel ID:	
Designated Basin:	Parcel Size (Acres):	0.4

Wells and Additional Sources Detail Report

Management District:	Applicant Name: CHILSON, JOHN H
Location: (40.396845, -105.084208)	
Special Use:	
More Information: http://www.dwr.state.co.us/WellPermitSearch/View.aspx?receipt=0914446_	
Comment :	

Map Key	Direction	Distance (mi)	Distance (ft)	Elevation (ft)	DB
63	W	0.53	2,815.27	4,991.86	WATER WELLS

Well Name:	Division: 1
Permit No: 116006	Water District: 4
Permit Suffix:	County: LARIMER
Permit Replace Cd: A	Principle Meridian: S
Current Status: Permit Expired	Township: 5 N
Case No:	Range : 69 W
Receipt: 0915902	Section: 14
Elevation (Feet):	Q160:
Well Depth (Feet):	Q40:
Top Perf. Casing (ft):	Q10:
Bot Perf. Casing (ft):	Coords E/W (Feet): 1750
Use1: Domestic	Coords E/W Dir: E
Use2:	Coords N/S (Feet): 1500
Permitted Area:	Coords N/S Dir: S
Permitted Area Units:	UTM x: 492853.8
Annual Approp. (AF):	UTM y: 4471808
Permit Issued:	Location Accuracy: Spotted from section lines
Permit Expires:	Aquifer1 Name: ALL UNNAMED AQUIFERS
Well Constructed:	Aquifer2 Name:
First Beneficial Use:	Subdivision Name: SHERIDAN
Pump Installed:	Filing:
Well Plugged:	Lot:
Yield (GPM):	Block:
Static Water Level (ft):	County Parcel ID:
Designated Basin:	Parcel Size (Acres):
Management District:	Applicant Name: CHISLON, JOHN H
Location: (40.396845, -105.084208)	
Special Use:	
More Information: http://www.dwr.state.co.us/WellPermitSearch/View.aspx?receipt=0915902	
Comment :	

Map Key	Direction	Distance (mi)	Distance (ft)	Elevation (ft)	DB
64	NE	0.54	2,853.30	4,992.59	WATER WELLS

Well Name: P6	Division: 1
Permit No: 2001055	Water District: 4
Permit Suffix: AB	County: LARIMER

Wells and Additional Sources Detail Report

Permit Replace Cd:	Principle Meridian:	S	
Current Status:	Application Denied	Township:	5 N
Case No:		Range :	69 W
Receipt:	0000055B	Section:	13
Elevation (Feet):		Q160:	NE
Well Depth (Feet):		Q40:	SW
Top Perf. Casing (ft):		Q10:	
Bot Perf. Casing (ft):		Coords E/W (Feet):	2180
Use1:	Other	Coords E/W Dir:	E
Use2:		Coords N/S (Feet):	1460
Permitted Area:		Coords N/S Dir:	N
Permitted Area Units:		UTM x:	494340.1
Annual Approp. (AF):		UTM y:	4472517
Permit Issued:		Location Accuracy:	Spotted from section lines
Permit Expires:		Aquifer1 Name:	ALL UNNAMED AQUIFERS
Well Constructed:		Aquifer2 Name:	
First Beneficial Use:		Subdivision Name:	
Pump Installed:		Filing:	
Well Plugged:	12/06/2000	Lot:	
Yield (GPM):		Block:	
Static Water Level (ft):		County Parcel ID:	
Designated Basin:		Parcel Size (Acres):	
Management District:		Applicant Name:	ERM
Location:	(40.403243, -105.0667)		
Special Use:			
More Information:	http://www.dwr.state.co.us/WellPermitSearch/View.aspx?receipt=0000055B		
Comment :	MADISON & NICKEL DR LOVELAND CO		

Map Key	Direction	Distance (mi)	Distance (ft)	Elevation (ft)	DB
65	SE	0.54	2,860.65	4,969.65	WATER WELLS

Well Name:	Division:	1	
Permit No:	111904	Water District:	4
Permit Suffix:		County:	LARIMER
Permit Replace Cd:		Principle Meridian:	S
Current Status:	Well Constructed	Township:	5 N
Case No:		Range :	69 W
Receipt:	9042118	Section:	24
Elevation (Feet):		Q160:	NE
Well Depth (Feet):		Q40:	NW
Top Perf. Casing (ft):		Q10:	
Bot Perf. Casing (ft):		Coords E/W (Feet):	2315
Use1:	Domestic	Coords E/W Dir:	E
Use2:		Coords N/S (Feet):	236
Permitted Area:	1	Coords N/S Dir:	N
Permitted Area Units:	ACRES	UTM x:	494287.5

Wells and Additional Sources Detail Report

Annual Approp. (AF):	UTM y:	4471275.9
Permit Issued:	Location Accuracy:	Spotted from section lines
Permit Expires:	Aquifer1 Name:	ALL UNNAMED AQUIFERS
Well Constructed:	Aquifer2 Name:	
First Beneficial Use: 12/31/1958	Subdivision Name:	BALLARD PLACE
Pump Installed:	Filing:	
Well Plugged:	Lot:	1
Yield (GPM):	Block:	
Static Water Level (ft):	County Parcel ID:	
Designated Basin:	Parcel Size (Acres):	
Management District:	Applicant Name:	LOVELAND INVESTOR S GROUP
Location: (40.392062, -105.067309)		
Special Use:		
More Information: http://www.dwr.state.co.us/WellPermitSearch/View.aspx?receipt=9042118		
Comment :		

Map Key	Direction	Distance (mi)	Distance (ft)	Elevation (ft)	DB
66	S	0.55	2,879.48	4,964.57	WATER WELLS

Well Name: DE-24	Division:	1
Permit No: 197304	Water District:	4
Permit Suffix:	County:	LARIMER
Permit Replace Cd:	Principle Meridian:	S
Current Status: Well Constructed	Township:	5 N
Case No:	Range :	69 W
Receipt: 0402310I	Section:	24
Elevation (Feet):	Q160:	NW
Well Depth (Feet): 19	Q40:	NE
Top Perf. Casing (ft): 5	Q10:	
Bot Perf. Casing (ft): 18	Coords E/W (Feet):	1362
Use1: Monitoring/Sampling	Coords E/W Dir:	W
Use2:	Coords N/S (Feet):	980
Permitted Area:	Coords N/S Dir:	N
Permitted Area Units: ACRES	UTM x:	493794.6
Annual Approp. (AF):	UTM y:	4471050.9
Permit Issued: 08/12/1996	Location Accuracy:	Spotted from section lines
Permit Expires:	Aquifer1 Name:	ALL UNNAMED AQUIFERS
Well Constructed: 04/03/1989	Aquifer2 Name:	
First Beneficial Use:	Subdivision Name:	
Pump Installed:	Filing:	
Well Plugged:	Lot:	
Yield (GPM):	Block:	
Static Water Level (ft): 12	County Parcel ID:	
Designated Basin:	Parcel Size (Acres):	
Management District:	Applicant Name:	DATA ENTRY PRODUCTS
Location: (40.390031, -105.073115)		

Wells and Additional Sources Detail Report

Special Use:

More Information: <http://www.dwr.state.co.us/WellPermitSearch/View.aspx?receipt=0402310I>

Comment :

Map Key	Direction	Distance (mi)	Distance (ft)	Elevation (ft)	DB
67	SSE	0.55	2,920.11	4,966.49	WATER WELLS

Well Name:		Division:	1
Permit No:	197296	Water District:	4
Permit Suffix:		County:	LARIMER
Permit Replace Cd:		Principle Meridian:	S
Current Status:	Well Constructed	Township:	5 N
Case No:		Range :	69 W
Receipt:	0402310A	Section:	24
Elevation (Feet):		Q160:	NW
Well Depth (Feet):	14	Q40:	NE
Top Perf. Casing (ft):		Q10:	
Bot Perf. Casing (ft):		Coords E/W (Feet):	1658
Use1:	Monitoring/Sampling	Coords E/W Dir:	W
Use2:		Coords N/S (Feet):	974
Permitted Area:		Coords N/S Dir:	N
Permitted Area Units:	ACRES	UTM x:	493884.8
Annual Approp. (AF):		UTM y:	4471052.4
Permit Issued:	08/12/1996	Location Accuracy:	Spotted from section lines
Permit Expires:		Aquifer1 Name:	ALL UNNAMED AQUIFERS
Well Constructed:	12/31/1988	Aquifer2 Name:	
First Beneficial Use:		Subdivision Name:	
Pump Installed:		Filing:	
Well Plugged:		Lot:	
Yield (GPM):		Block:	
Static Water Level (ft):	7	County Parcel ID:	
Designated Basin:		Parcel Size (Acres):	
Management District:		Applicant Name:	DATA ENTRY PRODUCTS
Location:	(40.390045, -105.072052)		
Special Use:			
More Information:	http://www.dwr.state.co.us/WellPermitSearch/View.aspx?receipt=0402310A		
Comment :			

Map Key	Direction	Distance (mi)	Distance (ft)	Elevation (ft)	DB
68	S	0.56	2,933.15	4,962.70	WATER WELLS

Well Name:	DE-23	Division:	1
Permit No:	197303	Water District:	4
Permit Suffix:		County:	LARIMER
Permit Replace Cd:		Principle Meridian:	S
Current Status:	Well Constructed	Township:	5 N

Wells and Additional Sources Detail Report

Case No:	Range :	69 W
Receipt: 0402310H	Section:	24
Elevation (Feet):	Q160:	NW
Well Depth (Feet): 19	Q40:	NE
Top Perf. Casing (ft):	Q10:	
Bot Perf. Casing (ft):	Coords E/W (Feet):	1363
Use1: Monitoring/Sampling	Coords E/W Dir:	W
Use2:	Coords N/S (Feet):	1034
Permitted Area:	Coords N/S Dir:	N
Permitted Area Units: ACRES	UTM x:	493794.7
Annual Approp. (AF):	UTM y:	4471034.4
Permit Issued: 08/12/1996	Location Accuracy:	Spotted from section lines
Permit Expires:	Aquifer1 Name:	ALL UNNAMED AQUIFERS
Well Constructed: 12/31/1988	Aquifer2 Name:	
First Beneficial Use:	Subdivision Name:	
Pump Installed:	Filing:	
Well Plugged:	Lot:	
Yield (GPM):	Block:	
Static Water Level (ft): 16	County Parcel ID:	
Designated Basin:	Parcel Size (Acres):	
Management District:	Applicant Name:	DATA ENTRY PRODUCTS
Location: (40.389883, -105.073113)		
Special Use:		
More Information: http://www.dwr.state.co.us/WellPermitSearch/View.aspx?receipt=0402310H		
Comment :		

Map Key	Direction	Distance (mi)	Distance (ft)	Elevation (ft)	DB
69	SSE	0.56	2,939.14	4,966.78	WATER WELLS

Well Name: DE-18	Division: 1
Permit No: 197298	Water District: 4
Permit Suffix:	County: LARIMER
Permit Replace Cd:	Principle Meridian: S
Current Status: Well Constructed	Township: 5 N
Case No:	Range : 69 W
Receipt: 0402310C	Section: 24
Elevation (Feet):	Q160: NW
Well Depth (Feet): 14	Q40: NE
Top Perf. Casing (ft):	Q10:
Bot Perf. Casing (ft):	Coords E/W (Feet): 1688
Use1: Monitoring/Sampling	Coords E/W Dir: W
Use2:	Coords N/S (Feet): 986
Permitted Area:	Coords N/S Dir: N
Permitted Area Units: ACRES	UTM x: 493893.9
Annual Approp. (AF):	UTM y: 4471048.4
Permit Issued: 08/12/1996	Location Accuracy: Spotted from section lines

Wells and Additional Sources Detail Report

Permit Expires:	Aquifer1 Name: ALL UNNAMED AQUIFERS
Well Constructed: 05/16/1989	Aquifer2 Name:
First Beneficial Use:	Subdivision Name:
Pump Installed:	Filing:
Well Plugged:	Lot:
Yield (GPM):	Block:
Static Water Level (ft): 9	County Parcel ID:
Designated Basin:	Parcel Size (Acres):
Management District:	Applicant Name: DATA ENTRY PRODUCTS
Location: (40.390009, -105.071945)	
Special Use:	
More Information: http://www.dwr.state.co.us/WellPermitSearch/View.aspx?receipt=0402310C	
Comment :	

Map Key	Direction	Distance (mi)	Distance (ft)	Elevation (ft)	DB
70	SSE	0.56	2,942.21	4,966.65	WATER WELLS

Well Name: DE-19	Division: 1
Permit No: 197299	Water District: 4
Permit Suffix:	County: LARIMER
Permit Replace Cd:	Principle Meridian: S
Current Status: Well Constructed	Township: 5 N
Case No:	Range : 69 W
Receipt: 0402310D	Section: 24
Elevation (Feet):	Q160: NW
Well Depth (Feet): 15	Q40: NE
Top Perf. Casing (ft):	Q10:
Bot Perf. Casing (ft):	Coords E/W (Feet): 1665
Use1: Monitoring/Sampling	Coords E/W Dir: W
Use2:	Coords N/S (Feet): 995
Permitted Area:	Coords N/S Dir: N
Permitted Area Units: ACRES	UTM x: 493886.9
Annual Approp. (AF):	UTM y: 4471045.9
Permit Issued: 08/12/1996	Location Accuracy: Spotted from section lines
Permit Expires:	Aquifer1 Name: ALL UNNAMED AQUIFERS
Well Constructed: 05/16/1989	Aquifer2 Name:
First Beneficial Use:	Subdivision Name:
Pump Installed:	Filing:
Well Plugged:	Lot:
Yield (GPM):	Block:
Static Water Level (ft): 9	County Parcel ID:
Designated Basin:	Parcel Size (Acres):
Management District:	Applicant Name: DATA ENTRY PRODUCTS
Location: (40.389987, -105.072027)	
Special Use:	
More Information: http://www.dwr.state.co.us/WellPermitSearch/View.aspx?receipt=0402310D	

Wells and Additional Sources Detail Report

Comment :

Map Key	Direction	Distance (mi)	Distance (ft)	Elevation (ft)	DB
71	WNW	0.56	2,954.71	4,993.26	WATER WELLS

Well Name:		Division:	1
Permit No:	117582	Water District:	4
Permit Suffix:		County:	LARIMER
Permit Replace Cd:	A	Principle Meridian:	S
Current Status:	Permit Issued	Township:	5 N
Case No:		Range :	69 W
Receipt:	0210141	Section:	14
Elevation (Feet):		Q160:	NE
Well Depth (Feet):		Q40:	SW
Top Perf. Casing (ft):		Q10:	
Bot Perf. Casing (ft):		Coords E/W (Feet):	1810
Use1:	Domestic	Coords E/W Dir:	E
Use2:		Coords N/S (Feet):	2540
Permitted Area:		Coords N/S Dir:	N
Permitted Area Units:	ACRES	UTM x:	492839.5
Annual Approp. (AF):		UTM y:	4472176
Permit Issued:	12/18/1980	Location Accuracy:	Spotted from section lines
Permit Expires:		Aquifer1 Name:	ALL UNNAMED AQUIFERS
Well Constructed:		Aquifer2 Name:	
First Beneficial Use:		Subdivision Name:	MARTINS ADD.
Pump Installed:		Filing:	
Well Plugged:		Lot:	12
Yield (GPM):		Block:	
Static Water Level (ft):		County Parcel ID:	
Designated Basin:		Parcel Size (Acres):	
Management District:		Applicant Name:	DICKINSON, B V
Location:	(40.40016, -105.084381)		
Special Use:			
More Information:	http://www.dwr.state.co.us/WellPermitSearch/View.aspx?receipt=0210141		
Comment :	ALSO LOT 13		

Map Key	Direction	Distance (mi)	Distance (ft)	Elevation (ft)	DB
72	SSE	0.56	2,961.06	4,966.65	WATER WELLS

Well Name:	DE-20	Division:	1
Permit No:	197300	Water District:	4
Permit Suffix:		County:	LARIMER
Permit Replace Cd:		Principle Meridian:	S
Current Status:	Well Constructed	Township:	5 N
Case No:		Range :	69 W
Receipt:	0402310E	Section:	24

Wells and Additional Sources Detail Report

Elevation (Feet):	Q160: NW
Well Depth (Feet): 18	Q40: NE
Top Perf. Casing (ft):	Q10:
Bot Perf. Casing (ft):	Coords E/W (Feet): 1679
Use1: Monitoring/Sampling	Coords E/W Dir: W
Use2:	Coords N/S (Feet): 1012
Permitted Area:	Coords N/S Dir: N
Permitted Area Units: ACRES	UTM x: 493891.1
Annual Approp. (AF):	UTM y: 4471040.9
Permit Issued: 08/12/1996	Location Accuracy: Spotted from section lines
Permit Expires:	Aquifer1 Name: ALL UNNAMED AQUIFERS
Well Constructed: 05/22/1989	Aquifer2 Name:
First Beneficial Use:	Subdivision Name:
Pump Installed:	Filing:
Well Plugged:	Lot:
Yield (GPM):	Block:
Static Water Level (ft): 10	County Parcel ID:
Designated Basin:	Parcel Size (Acres):
Management District:	Applicant Name: DATA ENTRY PRODUCTS
Location: (40.389942, -105.071978)	
Special Use:	
More Information: http://www.dwr.state.co.us/WellPermitSearch/View.aspx?receipt=0402310E	
Comment :	

Map Key	Direction	Distance (mi)	Distance (ft)	Elevation (ft)	DB
73	S	0.57	3,014.67	4,959.73	WATER WELLS

Well Name: DE-25	Division: 1
Permit No: 197305	Water District: 4
Permit Suffix:	County: LARIMER
Permit Replace Cd:	Principle Meridian: S
Current Status: Well Constructed	Township: 5 N
Case No:	Range : 69 W
Receipt: 0402310J	Section: 24
Elevation (Feet):	Q160: NW
Well Depth (Feet): 14	Q40: NE
Top Perf. Casing (ft): 5	Q10:
Bot Perf. Casing (ft): 14	Coords E/W (Feet): 1360
Use1: Monitoring/Sampling	Coords E/W Dir: W
Use2:	Coords N/S (Feet): 1116
Permitted Area:	Coords N/S Dir: N
Permitted Area Units: ACRES	UTM x: 493793.6
Annual Approp. (AF):	UTM y: 4471009.4
Permit Issued: 08/12/1996	Location Accuracy: Spotted from section lines
Permit Expires:	Aquifer1 Name: ALL UNNAMED AQUIFERS
Well Constructed: 04/04/1989	Aquifer2 Name:

Wells and Additional Sources Detail Report

First Beneficial Use:	Subdivision Name:
Pump Installed:	Filing:
Well Plugged:	Lot:
Yield (GPM):	Block:
Static Water Level (ft): 13	County Parcel ID:
Designated Basin:	Parcel Size (Acres):
Management District:	Applicant Name: DATA ENTRY PRODUCTS
Location: (40.389657, -105.073126)	
Special Use:	
More Information: http://www.dwr.state.co.us/WellPermitSearch/View.aspx?receipt=0402310J	
Comment :	

Map Key	Direction	Distance (mi)	Distance (ft)	Elevation (ft)	DB
74	SSE	0.58	3,058.48	4,961.29	WATER WELLS

Well Name: DE-17	Division: 1
Permit No: 197297	Water District: 4
Permit Suffix:	County: LARIMER
Permit Replace Cd:	Principle Meridian: S
Current Status: Well Constructed	Township: 5 N
Case No:	Range : 69 W
Receipt: 0402310B	Section: 24
Elevation (Feet):	Q160: NW
Well Depth (Feet): 15	Q40: NE
Top Perf. Casing (ft):	Q10:
Bot Perf. Casing (ft):	Coords E/W (Feet): 1986
Use1: Monitoring/Sampling	Coords E/W Dir: W
Use2:	Coords N/S (Feet): 1031
Permitted Area:	Coords N/S Dir: N
Permitted Area Units: ACRES	UTM x: 493984.6
Annual Approp. (AF):	UTM y: 4471034.9
Permit Issued: 08/12/1996	Location Accuracy: Spotted from section lines
Permit Expires:	Aquifer1 Name: ALL UNNAMED AQUIFERS
Well Constructed: 05/16/1989	Aquifer2 Name:
First Beneficial Use:	Subdivision Name:
Pump Installed:	Filing:
Well Plugged:	Lot:
Yield (GPM):	Block:
Static Water Level (ft): 7	County Parcel ID:
Designated Basin:	Parcel Size (Acres):
Management District:	Applicant Name: DATA ENTRY PRODUCTS
Location: (40.389888, -105.070876)	
Special Use:	
More Information: http://www.dwr.state.co.us/WellPermitSearch/View.aspx?receipt=0402310B	
Comment :	

Map Key	Direction	Distance (mi)	Distance (ft)	Elevation (ft)	DB
---------	-----------	---------------	---------------	----------------	----

Wells and Additional Sources Detail Report

75	SW	0.58	3,068.35	4,945.89	WATER WELLS
----	----	------	----------	----------	-------------

Well Name:	Division: 1
Permit No: 7766	Water District: 4
Permit Suffix:	County: LARIMER
Permit Replace Cd:	Principle Meridian: S
Current Status: Well Constructed	Township: 5 N
Case No:	Range : 69 W
Receipt: 9038487	Section: 23
Elevation (Feet):	Q160: NE
Well Depth (Feet):	Q40: NE
Top Perf. Casing (ft):	Q10:
Bot Perf. Casing (ft):	Coords E/W (Feet):
Use1: Domestic	Coords E/W Dir:
Use2:	Coords N/S (Feet):
Permitted Area:	Coords N/S Dir:
Permitted Area Units: ACRES	UTM x: 493179
Annual Approp. (AF):	UTM y: 4471149.9
Permit Issued:	Location Accuracy: Spotted from quarters
Permit Expires:	Aquifer1 Name: ALL UNNAMED AQUIFERS
Well Constructed:	Aquifer2 Name:
First Beneficial Use: 09/01/1960	Subdivision Name:
Pump Installed:	Filing:
Well Plugged:	Lot:
Yield (GPM):	Block:
Static Water Level (ft):	County Parcel ID:
Designated Basin:	Parcel Size (Acres):
Management District:	Applicant Name: MOORE, H E
Location: (40.390918, -105.080369)	
Special Use:	
More Information: http://www.dwr.state.co.us/WellPermitSearch/View.aspx?receipt=9038487	
Comment :	

Map Key	Direction	Distance (mi)	Distance (ft)	Elevation (ft)	DB
75	SW	0.58	3,068.35	4,945.89	WATER WELLS

Well Name: MW-3	Division: 1
Permit No: 1998014	Water District: 9
Permit Suffix: AB	County: LARIMER
Permit Replace Cd:	Principle Meridian: S
Current Status: Application Denied	Township: 5 N
Case No:	Range : 69 W
Receipt: 0000595A	Section: 23
Elevation (Feet):	Q160: NE
Well Depth (Feet):	Q40: NE

Wells and Additional Sources Detail Report

Top Perf. Casing (ft):	0	Q10:	
Bot Perf. Casing (ft):	3	Coords E/W (Feet):	
Use1:	Other	Coords E/W Dir:	
Use2:		Coords N/S (Feet):	
Permitted Area:		Coords N/S Dir:	
Permitted Area Units:		UTM x:	493179.1
Annual Approp. (AF):		UTM y:	4471150
Permit Issued:		Location Accuracy:	Spotted from quarters
Permit Expires:		Aquifer1 Name:	ALL UNNAMED AQUIFERS
Well Constructed:		Aquifer2 Name:	
First Beneficial Use:		Subdivision Name:	
Pump Installed:		Filing:	
Well Plugged:	02/09/1998	Lot:	
Yield (GPM):		Block:	
Static Water Level (ft):		County Parcel ID:	
Designated Basin:		Parcel Size (Acres):	
Management District:		Applicant Name:	WILLIAMS, TOM
Location:	(40.390919, -105.080368)		
Special Use:			
More Information:	http://www.dwr.state.co.us/WellPermitSearch/View.aspx?receipt=0000595A		
Comment :	THE OTHER WELL WHICH WAS ABANDONED RELATED TO THIS GROUPING WAS FILED UNDER NUMBER 1997098-AB. -LAN 03/8/2013		

Map Key	Direction	Distance (mi)	Distance (ft)	Elevation (ft)	DB
75	SW	0.58	3,068.35	4,945.89	WATER WELLS

Well Name:		Division:	1
Permit No:	11602	Water District:	4
Permit Suffix:		County:	LARIMER
Permit Replace Cd:		Principle Meridian:	S
Current Status:	Well Constructed	Township:	5 N
Case No:		Range :	69 W
Receipt:	9038772	Section:	23
Elevation (Feet):		Q160:	NE
Well Depth (Feet):		Q40:	NE
Top Perf. Casing (ft):		Q10:	
Bot Perf. Casing (ft):		Coords E/W (Feet):	
Use1:	Domestic	Coords E/W Dir:	
Use2:		Coords N/S (Feet):	
Permitted Area:		Coords N/S Dir:	
Permitted Area Units:	ACRES	UTM x:	493179
Annual Approp. (AF):		UTM y:	4471149.9
Permit Issued:		Location Accuracy:	Spotted from quarters
Permit Expires:		Aquifer1 Name:	ALL UNNAMED AQUIFERS
Well Constructed:		Aquifer2 Name:	
First Beneficial Use:	05/18/1962	Subdivision Name:	
Pump Installed:		Filing:	

Wells and Additional Sources Detail Report

Well Plugged:	Lot:
Yield (GPM):	Block:
Static Water Level (ft):	County Parcel ID:
Designated Basin:	Parcel Size (Acres):
Management District:	Applicant Name: POMRENKE, BOB
Location: (40.390918, -105.080369)	
Special Use:	
More Information: http://www.dwr.state.co.us/WellPermitSearch/View.aspx?receipt=9038772	
Comment :	

Map Key	Direction	Distance (mi)	Distance (ft)	Elevation (ft)	DB
76	S	0.59	3,117.35	4,950.84	WATER WELLS

Well Name: DE-27	Division: 1
Permit No: 197307	Water District: 4
Permit Suffix:	County: LARIMER
Permit Replace Cd:	Principle Meridian: S
Current Status: Well Constructed	Township: 5 N
Case No:	Range : 69 W
Receipt: 0402310L	Section: 24
Elevation (Feet):	Q160: NW
Well Depth (Feet): 14	Q40: NE
Top Perf. Casing (ft): 5	Q10:
Bot Perf. Casing (ft): 14	Coords E/W (Feet): 1362
Use1: Monitoring/Sampling	Coords E/W Dir: W
Use2:	Coords N/S (Feet): 1219
Permitted Area:	Coords N/S Dir: N
Permitted Area Units: ACRES	UTM x: 493793.9
Annual Approp. (AF):	UTM y: 4470977.9
Permit Issued: 08/12/1996	Location Accuracy: Spotted from section lines
Permit Expires:	Aquifer1 Name: ALL UNNAMED AQUIFERS
Well Constructed: 04/04/1989	Aquifer2 Name:
First Beneficial Use:	Subdivision Name:
Pump Installed:	Filing:
Well Plugged:	Lot:
Yield (GPM):	Block:
Static Water Level (ft): 12	County Parcel ID:
Designated Basin:	Parcel Size (Acres):
Management District:	Applicant Name: DATA ENTRY PRODUCTS
Location: (40.389374, -105.073122)	
Special Use:	
More Information: http://www.dwr.state.co.us/WellPermitSearch/View.aspx?receipt=0402310L	
Comment :	

Map Key	Direction	Distance (mi)	Distance (ft)	Elevation (ft)	DB
77	S	0.60	3,173.36	4,958.16	WATER WELLS

Wells and Additional Sources Detail Report

Well Name:	DE-21	Division:	1
Permit No:	197301	Water District:	4
Permit Suffix:		County:	LARIMER
Permit Replace Cd:		Principle Meridian:	S
Current Status:	Well Constructed	Township:	5 N
Case No:		Range :	69 W
Receipt:	0402310F	Section:	24
Elevation (Feet):		Q160:	NW
Well Depth (Feet):	14	Q40:	NE
Top Perf. Casing (ft):		Q10:	
Bot Perf. Casing (ft):		Coords E/W (Feet):	1581
Use1:	Monitoring/Sampling	Coords E/W Dir:	W
Use2:		Coords N/S (Feet):	1246
Permitted Area:		Coords N/S Dir:	N
Permitted Area Units:	ACRES	UTM x:	493860.5
Annual Approp. (AF):		UTM y:	4470969.4
Permit Issued:	08/12/1996	Location Accuracy:	Spotted from section lines
Permit Expires:		Aquifer1 Name:	ALL UNNAMED AQUIFERS
Well Constructed:	12/31/1988	Aquifer2 Name:	
First Beneficial Use:		Subdivision Name:	
Pump Installed:		Filing:	
Well Plugged:		Lot:	
Yield (GPM):		Block:	
Static Water Level (ft):	13	County Parcel ID:	
Designated Basin:		Parcel Size (Acres):	
Management District:		Applicant Name:	DATA ENTRY PRODUCTS
Location:	(40.389297, -105.072338)		
Special Use:			
More Information:	http://www.dwr.state.co.us/WellPermitSearch/View.aspx?receipt=0402310F		
Comment :			

Map Key	Direction	Distance (mi)	Distance (ft)	Elevation (ft)	DB
78	S	0.61	3,210.69	4,945.89	WATER WELLS

Well Name:		Division:	1
Permit No:	14581	Water District:	4
Permit Suffix:	MH	County:	LARIMER
Permit Replace Cd:		Principle Meridian:	S
Current Status:	Well Abandoned	Township:	5 N
Case No:		Range :	69 W
Receipt:	0014581	Section:	24
Elevation (Feet):		Q160:	NW
Well Depth (Feet):	14	Q40:	
Top Perf. Casing (ft):		Q10:	
Bot Perf. Casing (ft):		Coords E/W (Feet):	

Wells and Additional Sources Detail Report

Use1:	Monitoring/Sampling	Coords E/W Dir:	
Use2:		Coords N/S (Feet):	
Permitted Area:		Coords N/S Dir:	
Permitted Area Units:	ACRES	UTM x:	493783
Annual Approp. (AF):		UTM y:	4470948.4
Permit Issued:	10/26/1988	Location Accuracy:	Spotted from quarters
Permit Expires:		Aquifer1 Name:	ALL UNNAMED AQUIFERS
Well Constructed:		Aquifer2 Name:	
First Beneficial Use:		Subdivision Name:	
Pump Installed:		Filing:	
Well Plugged:	06/17/1997	Lot:	
Yield (GPM):		Block:	
Static Water Level (ft):		County Parcel ID:	
Designated Basin:		Parcel Size (Acres):	
Management District:		Applicant Name:	HEWLETT, PACKARD
Location:	(40.389108, -105.07325)		
Special Use:			
More Information:	http://www.dwr.state.co.us/WellPermitSearch/View.aspx?receipt=0014581_		
Comment :	12 HOLES 16 THRU 27		

Map Key	Direction	Distance (mi)	Distance (ft)	Elevation (ft)	DB
78	S	0.61	3,210.69	4,945.89	WATER WELLS

Well Name:		Division:	1
Permit No:	63131	Water District:	4
Permit Suffix:		County:	LARIMER
Permit Replace Cd:		Principle Meridian:	S
Current Status:	Well Constructed	Township:	5 N
Case No:		Range :	69 W
Receipt:	9040674	Section:	24
Elevation (Feet):		Q160:	NW
Well Depth (Feet):	50	Q40:	
Top Perf. Casing (ft):	30	Q10:	
Bot Perf. Casing (ft):	50	Coords E/W (Feet):	
Use1:	Domestic	Coords E/W Dir:	
Use2:		Coords N/S (Feet):	
Permitted Area:		Coords N/S Dir:	
Permitted Area Units:	ACRES	UTM x:	493783
Annual Approp. (AF):		UTM y:	4470948.4
Permit Issued:	08/15/1972	Location Accuracy:	Spotted from quarters
Permit Expires:		Aquifer1 Name:	ALL UNNAMED AQUIFERS
Well Constructed:	07/10/1973	Aquifer2 Name:	
First Beneficial Use:	10/07/1973	Subdivision Name:	BALLARD PLACE
Pump Installed:		Filing:	
Well Plugged:		Lot:	8
Yield (GPM):		Block:	3

Wells and Additional Sources Detail Report

Static Water Level (ft):	10	County Parcel ID:	
Designated Basin:		Parcel Size (Acres):	
Management District:		Applicant Name:	LESSER, BILL
Location:	(40.389108, -105.07325)		
Special Use:			
More Information:	http://www.dwr.state.co.us/WellPermitSearch/View.aspx?receipt=9040674_		
Comment :			

Map Key	Direction	Distance (mi)	Distance (ft)	Elevation (ft)	DB
79	NE	0.62	3,250.75	4,993.56	WATER WELLS

Well Name:	P4	Division:	1
Permit No:	2001054	Water District:	4
Permit Suffix:	AB	County:	LARIMER
Permit Replace Cd:		Principle Meridian:	S
Current Status:	Application Denied	Township:	5 N
Case No:		Range :	69 W
Receipt:	0000054A	Section:	13
Elevation (Feet):		Q160:	NE
Well Depth (Feet):		Q40:	NW
Top Perf. Casing (ft):		Q10:	
Bot Perf. Casing (ft):		Coords E/W (Feet):	1830
Use1:	Other	Coords E/W Dir:	E
Use2:		Coords N/S (Feet):	1260
Permitted Area:		Coords N/S Dir:	N
Permitted Area Units:		UTM x:	494447.4
Annual Approp. (AF):		UTM y:	4472579
Permit Issued:		Location Accuracy:	Spotted from section lines
Permit Expires:		Aquifer1 Name:	ALL UNNAMED AQUIFERS
Well Constructed:		Aquifer2 Name:	
First Beneficial Use:		Subdivision Name:	
Pump Installed:		Filing:	
Well Plugged:	12/06/2000	Lot:	
Yield (GPM):		Block:	
Static Water Level (ft):		County Parcel ID:	
Designated Basin:		Parcel Size (Acres):	
Management District:		Applicant Name:	ERM
Location:	(40.403803, -105.065437)		
Special Use:			
More Information:	http://www.dwr.state.co.us/WellPermitSearch/View.aspx?receipt=0000054A		
Comment :	MADISON & NICKEL DR LOVELAND CO		

Map Key	Direction	Distance (mi)	Distance (ft)	Elevation (ft)	DB
80	S	0.62	3,256.39	4,946.57	WATER WELLS

Well Name:	DE-22	Division:	1
------------	-------	-----------	---

Wells and Additional Sources Detail Report

Permit No: 197302	Water District: 4
Permit Suffix:	County: LARIMER
Permit Replace Cd:	Principle Meridian: S
Current Status: Well Constructed	Township: 5 N
Case No:	Range : 69 W
Receipt: 0402310G	Section: 24
Elevation (Feet):	Q160: NW
Well Depth (Feet): 8	Q40: SE
Top Perf. Casing (ft):	Q10:
Bot Perf. Casing (ft):	Coords E/W (Feet): 1508
Use1: Monitoring/Sampling	Coords E/W Dir: W
Use2:	Coords N/S (Feet): 1341
Permitted Area:	Coords N/S Dir: N
Permitted Area Units: ACRES	UTM x: 493838
Annual Approp. (AF):	UTM y: 4470940.4
Permit Issued: 08/12/1996	Location Accuracy: Spotted from section lines
Permit Expires:	Aquifer1 Name: ALL UNNAMED AQUIFERS
Well Constructed: 12/31/1988	Aquifer2 Name:
First Beneficial Use:	Subdivision Name:
Pump Installed:	Filing:
Well Plugged:	Lot:
Yield (GPM):	Block:
Static Water Level (ft): 5	County Parcel ID:
Designated Basin:	Parcel Size (Acres):
Management District:	Applicant Name: DATA ENTRY PRODUCTS
Location: (40.389036, -105.072602)	
Special Use:	
More Information: http://www.dwr.state.co.us/WellPermitSearch/View.aspx?receipt=0402310G	
Comment :	

Map Key	Direction	Distance (mi)	Distance (ft)	Elevation (ft)	DB
81	S	0.62	3,262.72	4,941.18	WATER WELLS

Well Name: DE-26	Division: 1
Permit No: 197306	Water District: 4
Permit Suffix:	County: LARIMER
Permit Replace Cd:	Principle Meridian: S
Current Status: Well Constructed	Township: 5 N
Case No:	Range : 69 W
Receipt: 0402310K	Section: 24
Elevation (Feet):	Q160: NW
Well Depth (Feet): 16	Q40: SE
Top Perf. Casing (ft): 6	Q10:
Bot Perf. Casing (ft): 16	Coords E/W (Feet): 1411
Use1: Monitoring/Sampling	Coords E/W Dir: W
Use2:	Coords N/S (Feet): 1360

Wells and Additional Sources Detail Report

Permitted Area:	Coords N/S Dir: N
Permitted Area Units: ACRES	UTM x: 493808.4
Annual Approp. (AF):	UTM y: 4470934.9
Permit Issued: 08/12/1996	Location Accuracy: Spotted from section lines
Permit Expires:	Aquifer1 Name: ALL UNNAMED AQUIFERS
Well Constructed: 03/31/1989	Aquifer2 Name:
First Beneficial Use:	Subdivision Name:
Pump Installed:	Filing:
Well Plugged:	Lot:
Yield (GPM):	Block:
Static Water Level (ft): 5	County Parcel ID:
Designated Basin:	Parcel Size (Acres):
Management District:	Applicant Name: DATA ENTRY PRODUCTS
Location: (40.388986, -105.072951)	
Special Use:	
More Information: http://www.dwr.state.co.us/WellPermitSearch/View.aspx?receipt=0402310K	
Comment :	

Map Key	Direction	Distance (mi)	Distance (ft)	Elevation (ft)	DB
82	WSW	0.62	3,267.25	4,986.05	WATER WELLS

Well Name:	Division: 1
Permit No: 160	Water District: 4
Permit Suffix: RN	County: LARIMER
Permit Replace Cd:	Principle Meridian: S
Current Status: Well Abandoned	Township: 5 N
Case No:	Range : 69 W
Receipt: 9037925	Section: 14
Elevation (Feet):	Q160: SE
Well Depth (Feet): 22	Q40: SW
Top Perf. Casing (ft): 15	Q10:
Bot Perf. Casing (ft): 22	Coords E/W (Feet):
Use1: Domestic	Coords E/W Dir:
Use2:	Coords N/S (Feet):
Permitted Area:	Coords N/S Dir:
Permitted Area Units: ACRES	UTM x: 492780.8
Annual Approp. (AF):	UTM y: 4471550.5
Permit Issued:	Location Accuracy: Spotted from quarters
Permit Expires:	Aquifer1 Name: ALL UNNAMED AQUIFERS
Well Constructed: 04/30/1953	Aquifer2 Name:
First Beneficial Use:	Subdivision Name: CLEARVIEW
Pump Installed:	Filing: 2
Well Plugged: 01/01/2005	Lot: 1
Yield (GPM):	Block: 1
Static Water Level (ft): 16	County Parcel ID:
Designated Basin:	Parcel Size (Acres):

Wells and Additional Sources Detail Report

Management District:	Applicant Name: CHAMBERS, J D
Location: (40.394524, -105.085065)	
Special Use:	
More Information: http://www.dwr.state.co.us/WellPermitSearch/View.aspx?receipt=9037925_	
Comment : ALSO LOTS 2-4	

Map Key	Direction	Distance (mi)	Distance (ft)	Elevation (ft)	DB
83	ENE	0.62	3,287.46	4,983.33	WATER WELLS

Well Name:	Division: 1
Permit No: 50638	Water District: 4
Permit Suffix: MH	County: LARIMER
Permit Replace Cd:	Principle Meridian: S
Current Status: Well Constructed	Township: 5 N
Case No:	Range : 69 W
Receipt: 0050638	Section: 13
Elevation (Feet):	Q160: SW
Well Depth (Feet): 25	Q40: SW
Top Perf. Casing (ft): 15	Q10:
Bot Perf. Casing (ft): 25	Coords E/W (Feet): 1400
Use1: Monitoring/Sampling	Coords E/W Dir: E
Use2:	Coords N/S (Feet): 1800
Permitted Area:	Coords N/S Dir: N
Permitted Area Units:	UTM x: 494576.9
Annual Approp. (AF):	UTM y: 4472416
Permit Issued: 04/30/2012	Location Accuracy: Spotted from section lines
Permit Expires:	Aquifer1 Name: ALL UNNAMED AQUIFERS
Well Constructed: 05/03/2012	Aquifer2 Name:
First Beneficial Use:	Subdivision Name: 20018 LOV BLK 18
Pump Installed:	Filing:
Well Plugged:	Lot:
Yield (GPM):	Block:
Static Water Level (ft):	County Parcel ID:
Designated Basin:	Parcel Size (Acres):
Management District:	Applicant Name: LOVELAND CITY OF
Location: (40.402335, -105.063909)	
Special Use:	
More Information: http://www.dwr.state.co.us/WellPermitSearch/View.aspx?receipt=0050638_	
Comment : TWO (2) HOLES TO BE CONSTRUCTED	

Map Key	Direction	Distance (mi)	Distance (ft)	Elevation (ft)	DB
84	SE	0.64	3,355.28	4,959.77	WATER WELLS

Well Name:	Division: 1
Permit No: 265537	Water District: 4
Permit Suffix:	County: LARIMER

Wells and Additional Sources Detail Report

Permit Replace Cd:	Principle Meridian:	S	
Current Status:	Well Constructed	Township:	5 N
Case No:		Range :	69 W
Receipt:	0542383	Section:	24
Elevation (Feet):		Q160:	NE
Well Depth (Feet):	200	Q40:	NW
Top Perf. Casing (ft):	100	Q10:	
Bot Perf. Casing (ft):	200	Coords E/W (Feet):	2317
Use1:	Household use only	Coords E/W Dir:	E
Use2:		Coords N/S (Feet):	863
Permitted Area:		Coords N/S Dir:	N
Permitted Area Units:		UTM x:	494286
Annual Approp. (AF):		UTM y:	4471083
Permit Issued:	09/14/2005	Location Accuracy:	User supplied
Permit Expires:		Aquifer1 Name:	ALL UNNAMED AQUIFERS
Well Constructed:	11/13/2005	Aquifer2 Name:	
First Beneficial Use:		Subdivision Name:	
Pump Installed:	10/18/2006	Filing:	
Well Plugged:		Lot:	
Yield (GPM):	175	Block:	
Static Water Level (ft):	30	County Parcel ID:	
Designated Basin:		Parcel Size (Acres):	3
Management District:		Applicant Name:	MOYER CHARLES & AUDRA
Location:	(40.390323, -105.067325)		
Special Use:			
More Information:	http://www.dwr.state.co.us/WellPermitSearch/View.aspx?receipt=0542383_		
Comment :			

Map Key	Direction	Distance (mi)	Distance (ft)	Elevation (ft)	DB
85	SE	0.64	3,394.67	4,958.23	WATER WELLS

Well Name:	Division:	1	
Permit No:	3090	Water District:	4
Permit Suffix:		County:	LARIMER
Permit Replace Cd:		Principle Meridian:	S
Current Status:	Well Constructed	Township:	5 N
Case No:		Range :	69 W
Receipt:	9038211	Section:	24
Elevation (Feet):		Q160:	NE
Well Depth (Feet):		Q40:	NW
Top Perf. Casing (ft):		Q10:	
Bot Perf. Casing (ft):		Coords E/W (Feet):	
Use1:	Domestic	Coords E/W Dir:	
Use2:		Coords N/S (Feet):	
Permitted Area:		Coords N/S Dir:	
Permitted Area Units:	ACRES	UTM x:	494388

Wells and Additional Sources Detail Report

Annual Approp. (AF):	UTM y:	4471147.4
Permit Issued:	Location Accuracy:	Spotted from quarters
Permit Expires:	Aquifer1 Name:	ALL UNNAMED AQUIFERS
Well Constructed:	Aquifer2 Name:	
First Beneficial Use: 04/08/1959	Subdivision Name:	
Pump Installed:	Filing:	
Well Plugged:	Lot:	
Yield (GPM):	Block:	
Static Water Level (ft):	County Parcel ID:	
Designated Basin:	Parcel Size (Acres):	
Management District:	Applicant Name:	ADAMS, JOHN
Location: (40.390905, -105.066124)		
Special Use:		
More Information: http://www.dwr.state.co.us/WellPermitSearch/View.aspx?receipt=9038211		
Comment :		

Map Key	Direction	Distance (mi)	Distance (ft)	Elevation (ft)	DB
85	SE	0.64	3,394.67	4,958.23	WATER WELLS

Well Name:	Division:	1
Permit No: 3089	Water District:	4
Permit Suffix:	County:	LARIMER
Permit Replace Cd:	Principle Meridian:	S
Current Status: Well Constructed	Township:	5 N
Case No:	Range :	69 W
Receipt: 9038210	Section:	24
Elevation (Feet):	Q160:	NE
Well Depth (Feet):	Q40:	NW
Top Perf. Casing (ft):	Q10:	
Bot Perf. Casing (ft):	Coords E/W (Feet):	
Use1: Domestic	Coords E/W Dir:	
Use2:	Coords N/S (Feet):	
Permitted Area:	Coords N/S Dir:	
Permitted Area Units: ACRES	UTM x:	494388
Annual Approp. (AF):	UTM y:	4471147.4
Permit Issued:	Location Accuracy:	Spotted from quarters
Permit Expires:	Aquifer1 Name:	ALL UNNAMED AQUIFERS
Well Constructed:	Aquifer2 Name:	
First Beneficial Use: 04/06/1959	Subdivision Name:	
Pump Installed:	Filing:	
Well Plugged:	Lot:	
Yield (GPM):	Block:	
Static Water Level (ft):	County Parcel ID:	
Designated Basin:	Parcel Size (Acres):	
Management District:	Applicant Name:	SPECHT, E M
Location: (40.390905, -105.066124)		

Wells and Additional Sources Detail Report

Special Use:

More Information: <http://www.dwr.state.co.us/WellPermitSearch/View.aspx?receipt=9038210>

Comment :

Map Key	Direction	Distance (mi)	Distance (ft)	Elevation (ft)	DB
85	SE	0.64	3,394.67	4,958.23	WATER WELLS

Well Name:		Division:	1
Permit No:	3088	Water District:	4
Permit Suffix:		County:	LARIMER
Permit Replace Cd:		Principle Meridian:	S
Current Status:	Well Constructed	Township:	5 N
Case No:		Range :	69 W
Receipt:	9038209	Section:	24
Elevation (Feet):		Q160:	NE
Well Depth (Feet):		Q40:	NW
Top Perf. Casing (ft):		Q10:	
Bot Perf. Casing (ft):		Coords E/W (Feet):	
Use1:	Domestic	Coords E/W Dir:	
Use2:		Coords N/S (Feet):	
Permitted Area:		Coords N/S Dir:	
Permitted Area Units:	ACRES	UTM x:	494388
Annual Approp. (AF):		UTM y:	4471147.4
Permit Issued:		Location Accuracy:	Spotted from quarters
Permit Expires:		Aquifer1 Name:	ALL UNNAMED AQUIFERS
Well Constructed:		Aquifer2 Name:	
First Beneficial Use:	04/05/1959	Subdivision Name:	
Pump Installed:		Filing:	
Well Plugged:		Lot:	
Yield (GPM):		Block:	
Static Water Level (ft):		County Parcel ID:	
Designated Basin:		Parcel Size (Acres):	
Management District:		Applicant Name:	SHAFFER, R W
Location:	(40.390905, -105.066124)		
Special Use:			
More Information:	http://www.dwr.state.co.us/WellPermitSearch/View.aspx?receipt=9038209		
Comment :			

Map Key	Direction	Distance (mi)	Distance (ft)	Elevation (ft)	DB
85	SE	0.64	3,394.67	4,958.23	WATER WELLS

Well Name:		Division:	1
Permit No:	3087	Water District:	4
Permit Suffix:		County:	LARIMER
Permit Replace Cd:		Principle Meridian:	S
Current Status:	Well Constructed	Township:	5 N

Wells and Additional Sources Detail Report

Case No:	Range :	69 W
Receipt: 9038208	Section:	24
Elevation (Feet):	Q160:	NE
Well Depth (Feet):	Q40:	NW
Top Perf. Casing (ft):	Q10:	
Bot Perf. Casing (ft):	Coords E/W (Feet):	
Use1: Domestic	Coords E/W Dir:	
Use2:	Coords N/S (Feet):	
Permitted Area:	Coords N/S Dir:	
Permitted Area Units: ACRES	UTM x:	494388
Annual Approp. (AF):	UTM y:	4471147.4
Permit Issued:	Location Accuracy:	Spotted from quarters
Permit Expires:	Aquifer1 Name:	ALL UNNAMED AQUIFERS
Well Constructed:	Aquifer2 Name:	
First Beneficial Use: 04/04/1959	Subdivision Name:	
Pump Installed:	Filing:	
Well Plugged:	Lot:	
Yield (GPM):	Block:	
Static Water Level (ft):	County Parcel ID:	
Designated Basin:	Parcel Size (Acres):	
Management District:	Applicant Name:	LONGLEY, DEAN
Location: (40.390905, -105.066124)		
Special Use:		
More Information: http://www.dwr.state.co.us/WellPermitSearch/View.aspx?receipt=9038208		
Comment :		

Map Key	Direction	Distance (mi)	Distance (ft)	Elevation (ft)	DB
85	SE	0.64	3,394.67	4,958.23	WATER WELLS

Well Name:	Division:	1
Permit No: 66	Water District:	4
Permit Suffix: WCB	County:	LARIMER
Permit Replace Cd:	Principle Meridian:	S
Current Status: Well Constructed	Township:	5 N
Case No:	Range :	69 W
Receipt: C350066	Section:	24
Elevation (Feet):	Q160:	NE
Well Depth (Feet): 25	Q40:	NW
Top Perf. Casing (ft):	Q10:	
Bot Perf. Casing (ft):	Coords E/W (Feet):	
Use1: Irrigation	Coords E/W Dir:	
Use2:	Coords N/S (Feet):	
Permitted Area:	Coords N/S Dir:	
Permitted Area Units:	UTM x:	494388
Annual Approp. (AF):	UTM y:	4471147.5
Permit Issued: 04/26/1954	Location Accuracy:	Spotted from quarters

Wells and Additional Sources Detail Report

Permit Expires:	Aquifer1 Name: ALL UNNAMED AQUIFERS
Well Constructed:	Aquifer2 Name:
First Beneficial Use:	Subdivision Name:
Pump Installed:	Filing:
Well Plugged:	Lot:
Yield (GPM):	Block:
Static Water Level (ft):	County Parcel ID:
Designated Basin:	Parcel Size (Acres):
Management District:	Applicant Name: HADLEY, BOB
Location: (40.390906, -105.066124)	
Special Use:	
More Information: http://www.dwr.state.co.us/WellPermitSearch/View.aspx?receipt=C350066_	
Comment :	

Map Key	Direction	Distance (mi)	Distance (ft)	Elevation (ft)	DB
86	NNW	0.65	3,408.84	5,032.16	WATER WELLS

Well Name: MW3	Division: 1
Permit No: 2001059	Water District: 4
Permit Suffix: AB	County: LARIMER
Permit Replace Cd:	Principle Meridian: S
Current Status: Application Denied	Township: 5 N
Case No:	Range : 69 W
Receipt: 0000059A	Section: 13
Elevation (Feet):	Q160: NE
Well Depth (Feet):	Q40: NE
Top Perf. Casing (ft):	Q10:
Bot Perf. Casing (ft):	Coords E/W (Feet): 20
Use1: Other	Coords E/W Dir: W
Use2:	Coords N/S (Feet): 100
Permitted Area:	Coords N/S Dir: N
Permitted Area Units:	UTM x: 493405.2
Annual Approp. (AF):	UTM y: 4472919
Permit Issued:	Location Accuracy: Spotted from section lines
Permit Expires:	Aquifer1 Name: ALL UNNAMED AQUIFERS
Well Constructed:	Aquifer2 Name:
First Beneficial Use:	Subdivision Name:
Pump Installed:	Filing:
Well Plugged: 01/05/2001	Lot:
Yield (GPM):	Block:
Static Water Level (ft):	County Parcel ID:
Designated Basin:	Parcel Size (Acres):
Management District:	Applicant Name: ERM
Location: (40.406858, -105.077722)	
Special Use:	
More Information: http://www.dwr.state.co.us/WellPermitSearch/View.aspx?receipt=0000059A	

Wells and Additional Sources Detail Report

Comment : MADISON & NICKEL DR LOVELAND CO

Map Key	Direction	Distance (mi)	Distance (ft)	Elevation (ft)	DB
87	NNW	0.65	3,443.30	5,032.42	WATER WELLS

Well Name:	MW2	Division:	1
Permit No:	2001058	Water District:	4
Permit Suffix:	AB	County:	LARIMER
Permit Replace Cd:		Principle Meridian:	S
Current Status:	Application Denied	Township:	5 N
Case No:		Range :	69 W
Receipt:	0000058A	Section:	13
Elevation (Feet):		Q160:	NE
Well Depth (Feet):		Q40:	NE
Top Perf. Casing (ft):		Q10:	
Bot Perf. Casing (ft):		Coords E/W (Feet):	20
Use1:	Other	Coords E/W Dir:	W
Use2:		Coords N/S (Feet):	65
Permitted Area:		Coords N/S Dir:	N
Permitted Area Units:		UTM x:	493405.3
Annual Approp. (AF):		UTM y:	4472930
Permit Issued:		Location Accuracy:	Spotted from section lines
Permit Expires:		Aquifer1 Name:	ALL UNNAMED AQUIFERS
Well Constructed:		Aquifer2 Name:	
First Beneficial Use:		Subdivision Name:	
Pump Installed:		Filing:	
Well Plugged:	01/05/2001	Lot:	
Yield (GPM):		Block:	
Static Water Level (ft):		County Parcel ID:	
Designated Basin:		Parcel Size (Acres):	
Management District:		Applicant Name:	ERM
Location:	(40.406957, -105.077721)		
Special Use:			
More Information:	http://www.dwr.state.co.us/WellPermitSearch/View.aspx?receipt=0000058A		
Comment :	MADISON & NICKEL DR LOVELAND CO		

Map Key	Direction	Distance (mi)	Distance (ft)	Elevation (ft)	DB
88	ENE	0.66	3,490.79	4,976.27	WATER WELLS

Well Name:	MW-7	Division:	1
Permit No:	2013045	Water District:	4
Permit Suffix:	AB	County:	DENVER
Permit Replace Cd:		Principle Meridian:	S
Current Status:	Application Denied	Township:	5 N
Case No:		Range :	69 W
Receipt:	2013045	Section:	13

Wells and Additional Sources Detail Report

Elevation (Feet):	Q160:	SW
Well Depth (Feet):	Q40:	NW
Top Perf. Casing (ft):	Q10:	
Bot Perf. Casing (ft):	Coords E/W (Feet):	925
Use1: Other	Coords E/W Dir:	E
Use2:	Coords N/S (Feet):	2930
Permitted Area:	Coords N/S Dir:	S
Permitted Area Units:	UTM x:	494720
Annual Approp. (AF):	UTM y:	4472240
Permit Issued:	Location Accuracy:	Spotted from section lines
Permit Expires:	Aquifer1 Name:	ALL UNNAMED AQUIFERS
Well Constructed:	Aquifer2 Name:	
First Beneficial Use:	Subdivision Name:	
Pump Installed:	Filing:	
Well Plugged: 05/03/2013	Lot:	
Yield (GPM):	Block:	
Static Water Level (ft):	County Parcel ID:	
Designated Basin:	Parcel Size (Acres):	
Management District:	Applicant Name:	MWH AMERICAS INC
Location: (40.40075, -105.062221)		
Special Use:		
More Information:	http://www.dwr.state.co.us/WellPermitSearch/View.aspx?receipt=2013045_	
Comment :	EL PASO REMEDIATION COMPANY	

Map Key	Direction	Distance (mi)	Distance (ft)	Elevation (ft)	DB
89	SSE	0.66	3,499.01	4,960.82	WATER WELLS

Well Name:	Division:	1
Permit No: 69542	Water District:	4
Permit Suffix:	County:	LARIMER
Permit Replace Cd:	Principle Meridian:	S
Current Status: Well Replaced	Township:	5 N
Case No:	Range :	69 W
Receipt: 9040911	Section:	24
Elevation (Feet):	Q160:	NW
Well Depth (Feet): 33	Q40:	SE
Top Perf. Casing (ft): 20	Q10:	
Bot Perf. Casing (ft): 33	Coords E/W (Feet):	2395
Use1: Domestic	Coords E/W Dir:	W
Use2:	Coords N/S (Feet):	1350
Permitted Area:	Coords N/S Dir:	N
Permitted Area Units: ACRES	UTM x:	494108.3
Annual Approp. (AF):	UTM y:	4470937
Permit Issued: 06/21/1973	Location Accuracy:	Spotted from section lines
Permit Expires:	Aquifer1 Name:	ALL UNNAMED AQUIFERS
Well Constructed: 02/15/1974	Aquifer2 Name:	

Wells and Additional Sources Detail Report

First Beneficial Use:	05/14/1974	Subdivision Name:	BALLAD PLACE
Pump Installed:		Filing:	1
Well Plugged:		Lot:	2
Yield (GPM):		Block:	5
Static Water Level (ft):	12	County Parcel ID:	
Designated Basin:		Parcel Size (Acres):	
Management District:		Applicant Name:	SCHLEIGER GENE E & LOIS
Location:	(40.389007, -105.069418)		
Special Use:			
More Information:	http://www.dwr.state.co.us/WellPermitSearch/View.aspx?receipt=9040911_		
Comment :			

Map Key	Direction	Distance (mi)	Distance (ft)	Elevation (ft)	DB
89	SSE	0.66	3,499.01	4,960.82	WATER WELLS

Well Name:		Division:	1
Permit No:	69542	Water District:	4
Permit Suffix:		County:	LARIMER
Permit Replace Cd:	A	Principle Meridian:	S
Current Status:	Well Constructed	Township:	5 N
Case No:		Range :	69 W
Receipt:	0243950	Section:	24
Elevation (Feet):		Q160:	NW
Well Depth (Feet):	26	Q40:	SE
Top Perf. Casing (ft):	6	Q10:	
Bot Perf. Casing (ft):	26	Coords E/W (Feet):	2395
Use1:	Domestic	Coords E/W Dir:	W
Use2:		Coords N/S (Feet):	1350
Permitted Area:		Coords N/S Dir:	N
Permitted Area Units:	ACRES	UTM x:	494108.4
Annual Approp. (AF):		UTM y:	4470937
Permit Issued:	03/30/1984	Location Accuracy:	Spotted from section lines
Permit Expires:		Aquifer1 Name:	ALL UNNAMED AQUIFERS
Well Constructed:	03/27/1984	Aquifer2 Name:	
First Beneficial Use:	05/28/1984	Subdivision Name:	BALLARD PLACE
Pump Installed:		Filing:	1
Well Plugged:		Lot:	2
Yield (GPM):		Block:	5
Static Water Level (ft):	12	County Parcel ID:	
Designated Basin:		Parcel Size (Acres):	
Management District:		Applicant Name:	SCHLEIGER, G E
Location:	(40.389007, -105.069416)		
Special Use:			
More Information:	http://www.dwr.state.co.us/WellPermitSearch/View.aspx?receipt=0243950_		
Comment :			

Map Key	Direction	Distance (mi)	Distance (ft)	Elevation (ft)	DB
---------	-----------	---------------	---------------	----------------	----

Wells and Additional Sources Detail Report

90	E	0.68	3,572.85	4,971.72	WATER WELLS
----	---	------	----------	----------	-------------

Well Name:	Division: 1
Permit No: 616	Water District: 4
Permit Suffix: RN	County: LARIMER
Permit Replace Cd:	Principle Meridian: S
Current Status: Well Constructed	Township: 5 N
Case No:	Range : 69 W
Receipt: 9038021	Section: 13
Elevation (Feet):	Q160: SE
Well Depth (Feet): 16	Q40: NE
Top Perf. Casing (ft): 12	Q10:
Bot Perf. Casing (ft): 16	Coords E/W (Feet):
Use1: Domestic	Coords E/W Dir:
Use2:	Coords N/S (Feet):
Permitted Area:	Coords N/S Dir:
Permitted Area Units: ACRES	UTM x: 494793
Annual Approp. (AF):	UTM y: 4471932
Permit Issued:	Location Accuracy: User supplied
Permit Expires:	Aquifer1 Name: ALL UNNAMED AQUIFERS
Well Constructed: 05/31/1959	Aquifer2 Name:
First Beneficial Use:	Subdivision Name:
Pump Installed:	Filing:
Well Plugged:	Lot:
Yield (GPM):	Block:
Static Water Level (ft): 6	County Parcel ID:
Designated Basin:	Parcel Size (Acres):
Management District:	Applicant Name: BROWN, LON J
Location: (40.397976, -105.061358)	
Special Use:	
More Information: http://www.dwr.state.co.us/WellPermitSearch/View.aspx?receipt=9038021_	
Comment :	

Map Key	Direction	Distance (mi)	Distance (ft)	Elevation (ft)	DB
91	ENE	0.68	3,582.07	4,986.70	WATER WELLS

Well Name: MW-11	Division: 1
Permit No: 251524	Water District: 4
Permit Suffix:	County: LARIMER
Permit Replace Cd:	Principle Meridian: S
Current Status: Well Constructed	Township: 5 N
Case No:	Range : 69 W
Receipt: 0511711	Section: 13
Elevation (Feet):	Q160: NE
Well Depth (Feet): 30	Q40: SE

Wells and Additional Sources Detail Report

Top Perf. Casing (ft):	15	Q10:	
Bot Perf. Casing (ft):	30	Coords E/W (Feet):	1150
Use1:	Monitoring/Sampling	Coords E/W Dir:	E
Use2:		Coords N/S (Feet):	1650
Permitted Area:		Coords N/S Dir:	N
Permitted Area Units:		UTM x:	494653.5
Annual Approp. (AF):		UTM y:	4472463
Permit Issued:	07/01/2003	Location Accuracy:	Spotted from section lines
Permit Expires:		Aquifer1 Name:	ALL UNNAMED AQUIFERS
Well Constructed:	05/02/2003	Aquifer2 Name:	
First Beneficial Use:		Subdivision Name:	
Pump Installed:		Filing:	
Well Plugged:		Lot:	
Yield (GPM):		Block:	
Static Water Level (ft):		County Parcel ID:	
Designated Basin:		Parcel Size (Acres):	
Management District:		Applicant Name:	GREAT WESTERN RAILWAY OF COLORADO LLC
Location:	(40.402759, -105.063007)		
Special Use:			
More Information:	http://www.dwr.state.co.us/WellPermitSearch/View.aspx?receipt=0511711_		
Comment :			

Map Key	Direction	Distance (mi)	Distance (ft)	Elevation (ft)	DB
92	E	0.68	3,584.20	4,972.35	WATER WELLS

Well Name:		Division:	1
Permit No:	617	Water District:	4
Permit Suffix:	RN	County:	LARIMER
Permit Replace Cd:		Principle Meridian:	S
Current Status:	Well Constructed	Township:	5 N
Case No:		Range :	69 W
Receipt:	9038023	Section:	13
Elevation (Feet):		Q160:	SE
Well Depth (Feet):	16	Q40:	NE
Top Perf. Casing (ft):	12	Q10:	
Bot Perf. Casing (ft):	16	Coords E/W (Feet):	
Use1:	Domestic	Coords E/W Dir:	
Use2:		Coords N/S (Feet):	
Permitted Area:		Coords N/S Dir:	
Permitted Area Units:	ACRES	UTM x:	494796
Annual Approp. (AF):		UTM y:	4471957
Permit Issued:		Location Accuracy:	User supplied
Permit Expires:		Aquifer1 Name:	ALL UNNAMED AQUIFERS
Well Constructed:	10/22/1976	Aquifer2 Name:	
First Beneficial Use:		Subdivision Name:	
Pump Installed:		Filing:	

Wells and Additional Sources Detail Report

Well Plugged:	Lot:
Yield (GPM):	Block:
Static Water Level (ft): 6	County Parcel ID:
Designated Basin:	Parcel Size (Acres):
Management District:	Applicant Name: BROWN, LON J
Location: (40.398201, -105.061323)	
Special Use:	
More Information: http://www.dwr.state.co.us/WellPermitSearch/View.aspx?receipt=9038023_	
Comment : WELL WAS FIRST USED IN SUMMER 1955	

Map Key	Direction	Distance (mi)	Distance (ft)	Elevation (ft)	DB
93	E	0.68	3,588.68	4,972.35	WATER WELLS

Well Name:	Division: 1
Permit No: 217	Water District: 4
Permit Suffix: RN	County: LARIMER
Permit Replace Cd:	Principle Meridian: S
Current Status: Well Constructed	Township: 5 N
Case No:	Range : 69 W
Receipt: 9037930	Section: 13
Elevation (Feet):	Q160: SE
Well Depth (Feet): 18	Q40: NE
Top Perf. Casing (ft):	Q10:
Bot Perf. Casing (ft):	Coords E/W (Feet):
Use1: Domestic	Coords E/W Dir:
Use2:	Coords N/S (Feet):
Permitted Area:	Coords N/S Dir:
Permitted Area Units: ACRES	UTM x: 494797.5
Annual Approp. (AF):	UTM y: 4471954.4
Permit Issued:	Location Accuracy: Spotted from quarters
Permit Expires:	Aquifer1 Name: ALL UNNAMED AQUIFERS
Well Constructed: 06/30/1956	Aquifer2 Name:
First Beneficial Use: 06/30/1956	Subdivision Name: MILLER-BOYD
Pump Installed:	Filing:
Well Plugged:	Lot: 23
Yield (GPM):	Block: 2
Static Water Level (ft): 8	County Parcel ID:
Designated Basin:	Parcel Size (Acres):
Management District:	Applicant Name: LITTLE, BURT
Location: (40.398178, -105.061306)	
Special Use:	
More Information: http://www.dwr.state.co.us/WellPermitSearch/View.aspx?receipt=9037930_	
Comment : LOTS 23,24	

Map Key	Direction	Distance (mi)	Distance (ft)	Elevation (ft)	DB
94	NE	0.68	3,609.29	4,991.91	WATER WELLS

Wells and Additional Sources Detail Report

Well Name:	Division: 1
Permit No: 30319	Water District: 4
Permit Suffix: MH	County: LARIMER
Permit Replace Cd:	Principle Meridian: S
Current Status: Permit Issued	Township: 5 N
Case No:	Range : 69 W
Receipt: 0030319	Section: 13
Elevation (Feet):	Q160: NE
Well Depth (Feet):	Q40:
Top Perf. Casing (ft):	Q10:
Bot Perf. Casing (ft):	Coords E/W (Feet):
Use1: Monitoring/Sampling	Coords E/W Dir:
Use2:	Coords N/S (Feet):
Permitted Area:	Coords N/S Dir:
Permitted Area Units: ACRES	UTM x: 494600.9
Annual Approp. (AF):	UTM y: 4472560.9
Permit Issued: 03/21/1997	Location Accuracy: Spotted from quarters
Permit Expires:	Aquifer1 Name: ALL UNNAMED AQUIFERS
Well Constructed:	Aquifer2 Name:
First Beneficial Use:	Subdivision Name:
Pump Installed:	Filing:
Well Plugged:	Lot:
Yield (GPM):	Block:
Static Water Level (ft):	County Parcel ID:
Designated Basin:	Parcel Size (Acres):
Management District:	Applicant Name: MILLENNIUM SCIENCE & ENGINEERING
Location: (40.403641, -105.063627)	
Special Use:	
More Information:	http://www.dwr.state.co.us/WellPermitSearch/View.aspx?receipt=0030319
Comment :	

Map Key	Direction	Distance (mi)	Distance (ft)	Elevation (ft)	DB
95	E	0.69	3,621.70	4,972.29	WATER WELLS

Well Name:	Division: 1
Permit No: 554	Water District: 4
Permit Suffix: RN	County: LARIMER
Permit Replace Cd:	Principle Meridian: S
Current Status: Well Constructed	Township: 5 N
Case No:	Range : 69 W
Receipt: 9038011	Section: 13
Elevation (Feet):	Q160: SE
Well Depth (Feet): 18	Q40: NE
Top Perf. Casing (ft): 16	Q10:
Bot Perf. Casing (ft): 18	Coords E/W (Feet):

Wells and Additional Sources Detail Report

Use1:	Domestic	Coords E/W Dir:	
Use2:		Coords N/S (Feet):	
Permitted Area:		Coords N/S Dir:	
Permitted Area Units:	ACRES	UTM x:	494803
Annual Approp. (AF):		UTM y:	4472028
Permit Issued:		Location Accuracy:	User supplied
Permit Expires:		Aquifer1 Name:	ALL UNNAMED AQUIFERS
Well Constructed:	10/23/1931	Aquifer2 Name:	
First Beneficial Use:	12/31/1910	Subdivision Name:	MILLER-BOYD
Pump Installed:		Filing:	
Well Plugged:		Lot:	15
Yield (GPM):		Block:	2
Static Water Level (ft):	8	County Parcel ID:	
Designated Basin:		Parcel Size (Acres):	
Management District:		Applicant Name:	MITCHELL MILDRED A & H R
Location:	(40.398841, -105.061241)		
Special Use:			
More Information:	http://www.dwr.state.co.us/WellPermitSearch/View.aspx?receipt=9038011_		
Comment :	LOTS 13-16,19,20		

Map Key	Direction	Distance (mi)	Distance (ft)	Elevation (ft)	DB
96	NW	0.69	3,662.73	5,010.32	WATER WELLS

Well Name:		Division:	1
Permit No:		Water District:	4
Permit Suffix:		County:	LARIMER
Permit Replace Cd:		Principle Meridian:	S
Current Status:	Application Received	Township:	5 N
Case No:		Range :	69 W
Receipt:	0210142	Section:	14
Elevation (Feet):		Q160:	NE
Well Depth (Feet):		Q40:	SW
Top Perf. Casing (ft):		Q10:	
Bot Perf. Casing (ft):		Coords E/W (Feet):	
Use1:	Domestic	Coords E/W Dir:	
Use2:		Coords N/S (Feet):	
Permitted Area:		Coords N/S Dir:	
Permitted Area Units:	ACRES	UTM x:	492787
Annual Approp. (AF):		UTM y:	4472350
Permit Issued:		Location Accuracy:	Spotted from quarters
Permit Expires:		Aquifer1 Name:	ALL UNNAMED AQUIFERS
Well Constructed:		Aquifer2 Name:	
First Beneficial Use:		Subdivision Name:	
Pump Installed:		Filing:	
Well Plugged:		Lot:	
Yield (GPM):		Block:	

Wells and Additional Sources Detail Report

Static Water Level (ft):	County Parcel ID:
Designated Basin:	Parcel Size (Acres):
Management District:	Applicant Name: DICKINSON, B V
Location: (40.403629, -105.084999)	
Special Use:	
More Information: http://www.dwr.state.co.us/WellPermitSearch/View.aspx?receipt=0210142	
Comment :	

Map Key	Direction	Distance (mi)	Distance (ft)	Elevation (ft)	DB
97	ENE	0.70	3,675.26	4,974.06	WATER WELLS

Well Name:	Division: 1
Permit No:	Water District: 4
Permit Suffix:	County: LARIMER
Permit Replace Cd:	Principle Meridian: S
Current Status: Application Information Requested	Township: 5 N
Case No:	Range : 69 W
Receipt: 0264098A	Section: 13
Elevation (Feet):	Q160: SE
Well Depth (Feet):	Q40: NE
Top Perf. Casing (ft):	Q10:
Bot Perf. Casing (ft):	Coords E/W (Feet):
Use1: Domestic	Coords E/W Dir:
Use2:	Coords N/S (Feet):
Permitted Area:	Coords N/S Dir:
Permitted Area Units: ACRES	UTM x: 494797.5
Annual Approp. (AF):	UTM y: 4471954.5
Permit Issued:	Location Accuracy: Spotted from quarters
Permit Expires:	Aquifer1 Name: ALL UNNAMED AQUIFERS
Well Constructed:	Aquifer2 Name:
First Beneficial Use:	Subdivision Name: MILLER BOYD SUB
Pump Installed:	Filing:
Well Plugged:	Lot: 23
Yield (GPM):	Block: 2
Static Water Level (ft):	County Parcel ID:
Designated Basin:	Parcel Size (Acres):
Management District:	Applicant Name: SEVERENCE, MENETTIA
Location: (40.400078, -105.061302)	
Special Use:	
More Information: http://www.dwr.state.co.us/WellPermitSearch/View.aspx?receipt=0264098A	
Comment :	

Map Key	Direction	Distance (mi)	Distance (ft)	Elevation (ft)	DB
97	ENE	0.70	3,675.26	4,974.06	WATER WELLS

Well Name: REPLACE LR	Division: 1
-----------------------	-------------

Wells and Additional Sources Detail Report

Permit No:	Water District: 4
Permit Suffix:	County: LARIMER
Permit Replace Cd:	Principle Meridian: S
Current Status: Application Information Requested	Township: 5 N
Case No:	Range : 69 W
Receipt: 0264098B	Section: 13
Elevation (Feet):	Q160: SE
Well Depth (Feet):	Q40: NE
Top Perf. Casing (ft):	Q10:
Bot Perf. Casing (ft):	Coords E/W (Feet):
Use1: Domestic	Coords E/W Dir:
Use2:	Coords N/S (Feet):
Permitted Area:	Coords N/S Dir:
Permitted Area Units: ACRES	UTM x: 494797.5
Annual Approp. (AF):	UTM y: 4471954.5
Permit Issued:	Location Accuracy: Spotted from quarters
Permit Expires:	Aquifer1 Name: ALL UNNAMED AQUIFERS
Well Constructed:	Aquifer2 Name:
First Beneficial Use:	Subdivision Name: MILLER BOYD SUB
Pump Installed:	Filing:
Well Plugged:	Lot: 23
Yield (GPM):	Block: 2
Static Water Level (ft):	County Parcel ID:
Designated Basin:	Parcel Size (Acres):
Management District:	Applicant Name: SEVERENCE, MENETTIA
Location: (40.400078, -105.061302)	
Special Use:	
More Information: http://www.dwr.state.co.us/WellPermitSearch/View.aspx?receipt=0264098B	
Comment :	

Map Key	Direction	Distance (mi)	Distance (ft)	Elevation (ft)	DB
98	ENE	0.70	3,703.26	4,982.23	WATER WELLS

Well Name: MW-12	Division: 1
Permit No: 251511	Water District: 4
Permit Suffix:	County: LARIMER
Permit Replace Cd:	Principle Meridian: S
Current Status: Well Constructed	Township: 5 N
Case No:	Range : 69 W
Receipt: 0511710	Section: 13
Elevation (Feet):	Q160: NE
Well Depth (Feet): 30	Q40: SE
Top Perf. Casing (ft): 15	Q10:
Bot Perf. Casing (ft): 30	Coords E/W (Feet): 910
Use1: Monitoring/Sampling	Coords E/W Dir: E
Use2:	Coords N/S (Feet): 1850

Wells and Additional Sources Detail Report

Permitted Area:	Coords N/S Dir:	N
Permitted Area Units:	UTM x:	494726.1
Annual Approp. (AF):	UTM y:	4472403
Permit Issued: 07/01/2003	Location Accuracy:	User supplied
Permit Expires:	Aquifer1 Name:	ALL UNNAMED AQUIFERS
Well Constructed: 05/02/2003	Aquifer2 Name:	
First Beneficial Use:	Subdivision Name:	
Pump Installed:	Filing:	
Well Plugged:	Lot:	
Yield (GPM):	Block:	
Static Water Level (ft):	County Parcel ID:	
Designated Basin:	Parcel Size (Acres):	
Management District:	Applicant Name:	GREAT WESTERN RAILWAY OF COLORADO LLC
Location: (40.402219, -105.062151)		
Special Use:		
More Information: http://www.dwr.state.co.us/WellPermitSearch/View.aspx?receipt=0511710_		
Comment :		

Map Key	Direction	Distance (mi)	Distance (ft)	Elevation (ft)	DB
99	ENE	0.71	3,734.24	4,982.34	WATER WELLS

Well Name: MW-13	Division:	1
Permit No: 251391	Water District:	4
Permit Suffix:	County:	LARIMER
Permit Replace Cd:	Principle Meridian:	S
Current Status: Well Constructed	Township:	5 N
Case No:	Range :	69 W
Receipt: 0511709	Section:	13
Elevation (Feet):	Q160:	NE
Well Depth (Feet): 30	Q40:	SE
Top Perf. Casing (ft): 15	Q10:	
Bot Perf. Casing (ft): 30	Coords E/W (Feet):	890
Use1: Monitoring/Sampling	Coords E/W Dir:	E
Use2:	Coords N/S (Feet):	1820
Permitted Area:	Coords N/S Dir:	N
Permitted Area Units:	UTM x:	494732.3
Annual Approp. (AF):	UTM y:	4472412
Permit Issued: 06/26/2003	Location Accuracy:	Spotted from section lines
Permit Expires:	Aquifer1 Name:	ALL UNNAMED AQUIFERS
Well Constructed: 05/02/2003	Aquifer2 Name:	
First Beneficial Use:	Subdivision Name:	
Pump Installed:	Filing:	
Well Plugged:	Lot:	
Yield (GPM):	Block:	
Static Water Level (ft):	County Parcel ID:	
Designated Basin:	Parcel Size (Acres):	

Wells and Additional Sources Detail Report

Management District:	Applicant Name:	GREAT WESTERN RAILWAY OF COLORADO LLC
Location:	(40.4023, -105.062078)	
Special Use:		
More Information:	http://www.dwr.state.co.us/WellPermitSearch/View.aspx?receipt=0511709_	
Comment :		

Map Key	Direction	Distance (mi)	Distance (ft)	Elevation (ft)	DB
100	ENE	0.71	3,740.96	4,982.30	WATER WELLS

Well Name:	MW-14	Division:	1
Permit No:	251389	Water District:	4
Permit Suffix:		County:	LARIMER
Permit Replace Cd:		Principle Meridian:	S
Current Status:	Well Constructed	Township:	5 N
Case No:		Range :	69 W
Receipt:	0511708	Section:	13
Elevation (Feet):		Q160:	NE
Well Depth (Feet):	30	Q40:	SE
Top Perf. Casing (ft):	15	Q10:	
Bot Perf. Casing (ft):	30	Coords E/W (Feet):	850
Use1:	Monitoring/Sampling	Coords E/W Dir:	E
Use2:		Coords N/S (Feet):	1890
Permitted Area:		Coords N/S Dir:	N
Permitted Area Units:		UTM x:	494744.2
Annual Approp. (AF):		UTM y:	4472391
Permit Issued:	06/26/2003	Location Accuracy:	Spotted from section lines
Permit Expires:		Aquifer1 Name:	ALL UNNAMED AQUIFERS
Well Constructed:	04/22/2003	Aquifer2 Name:	
First Beneficial Use:		Subdivision Name:	
Pump Installed:		Filing:	
Well Plugged:		Lot:	
Yield (GPM):		Block:	
Static Water Level (ft):		County Parcel ID:	
Designated Basin:		Parcel Size (Acres):	
Management District:		Applicant Name:	GREAT WESTERN RAILWAY OF COLORADO LLC
Location:	(40.402111, -105.061937)		
Special Use:			
More Information:	http://www.dwr.state.co.us/WellPermitSearch/View.aspx?receipt=0511708_		
Comment :			

Map Key	Direction	Distance (mi)	Distance (ft)	Elevation (ft)	DB
101	NE	0.71	3,746.19	4,992.06	WATER WELLS

Well Name:	P3	Division:	1
Permit No:	2001062	Water District:	4

Wells and Additional Sources Detail Report

Permit Suffix:	AB	County:	LARIMER
Permit Replace Cd:		Principle Meridian:	S
Current Status:	Application Denied	Township:	5 N
Case No:		Range :	69 W
Receipt:	0000062A	Section:	13
Elevation (Feet):		Q160:	NE
Well Depth (Feet):		Q40:	NE
Top Perf. Casing (ft):		Q10:	
Bot Perf. Casing (ft):		Coords E/W (Feet):	1220
Use1:	Other	Coords E/W Dir:	E
Use2:		Coords N/S (Feet):	1240
Permitted Area:		Coords N/S Dir:	N
Permitted Area Units:		UTM x:	494633.3
Annual Approp. (AF):		UTM y:	4472587.4
Permit Issued:		Location Accuracy:	Spotted from section lines
Permit Expires:		Aquifer1 Name:	ALL UNNAMED AQUIFERS
Well Constructed:		Aquifer2 Name:	
First Beneficial Use:		Subdivision Name:	
Pump Installed:		Filing:	
Well Plugged:	12/06/2000	Lot:	
Yield (GPM):		Block:	
Static Water Level (ft):		County Parcel ID:	
Designated Basin:		Parcel Size (Acres):	
Management District:		Applicant Name:	ERM
Location:	(40.40388, -105.063246)		
Special Use:			
More Information:	http://www.dwr.state.co.us/WellPermitSearch/View.aspx?receipt=0000062A		
Comment :	MADISON & NICKEL DR LOVELAND CO		

Map Key	Direction	Distance (mi)	Distance (ft)	Elevation (ft)	DB
102	WNW	0.71	3,747.19	4,996.39	WATER WELLS

Well Name:		Division:	1
Permit No:	198	Water District:	4
Permit Suffix:	WCB	County:	LARIMER
Permit Replace Cd:		Principle Meridian:	S
Current Status:	Well Constructed	Township:	5 N
Case No:		Range :	69 W
Receipt:	C350198	Section:	14
Elevation (Feet):		Q160:	
Well Depth (Feet):	61	Q40:	
Top Perf. Casing (ft):		Q10:	
Bot Perf. Casing (ft):		Coords E/W (Feet):	
Use1:		Coords E/W Dir:	
Use2:		Coords N/S (Feet):	
Permitted Area:		Coords N/S Dir:	

Wells and Additional Sources Detail Report

Permitted Area Units:	UTM x:	492584
Annual Approp. (AF):	UTM y:	4472147.5
Permit Issued: 08/11/1954	Location Accuracy:	Spotted from quarters
Permit Expires:	Aquifer1 Name:	ALL UNNAMED AQUIFERS
Well Constructed:	Aquifer2 Name:	
First Beneficial Use:	Subdivision Name:	
Pump Installed:	Filing:	
Well Plugged:	Lot:	
Yield (GPM):	Block:	
Static Water Level (ft):	County Parcel ID:	
Designated Basin:	Parcel Size (Acres):	
Management District:	Applicant Name:	SANDAZ, JAMES
Location: (40.399901, -105.087391)		
Special Use:		
More Information: http://www.dwr.state.co.us/WellPermitSearch/View.aspx?receipt=C350198		
Comment :		

Map Key	Direction	Distance (mi)	Distance (ft)	Elevation (ft)	DB
102	WNW	0.71	3,747.19	4,996.39	WATER WELLS

Well Name:	Division:	1
Permit No: 178	Water District:	4
Permit Suffix: WCB	County:	LARIMER
Permit Replace Cd:	Principle Meridian:	S
Current Status: Well Constructed	Township:	5 N
Case No:	Range :	69 W
Receipt: C350178	Section:	14
Elevation (Feet):	Q160:	
Well Depth (Feet): 55	Q40:	
Top Perf. Casing (ft):	Q10:	
Bot Perf. Casing (ft):	Coords E/W (Feet):	
Use1:	Coords E/W Dir:	
Use2:	Coords N/S (Feet):	
Permitted Area:	Coords N/S Dir:	
Permitted Area Units:	UTM x:	492584
Annual Approp. (AF):	UTM y:	4472147.5
Permit Issued: 05/12/1955	Location Accuracy:	Spotted from quarters
Permit Expires:	Aquifer1 Name:	ALL UNNAMED AQUIFERS
Well Constructed:	Aquifer2 Name:	
First Beneficial Use:	Subdivision Name:	
Pump Installed:	Filing:	
Well Plugged:	Lot:	
Yield (GPM):	Block:	
Static Water Level (ft):	County Parcel ID:	
Designated Basin:	Parcel Size (Acres):	
Management District:	Applicant Name:	FISHBURN & ANDERSON

Wells and Additional Sources Detail Report

Location: (40.399901, -105.087391)
 Special Use:
 More Information: <http://www.dwr.state.co.us/WellPermitSearch/View.aspx?receipt=C350178>
 Comment :

Map Key	Direction	Distance (mi)	Distance (ft)	Elevation (ft)	DB
103	ESE	0.72	3,781.17	4,965.52	WATER WELLS

Well Name:		Division:	1
Permit No:	494	Water District:	4
Permit Suffix:	RN	County:	LARIMER
Permit Replace Cd:		Principle Meridian:	S
Current Status:	Well Constructed	Township:	5 N
Case No:		Range :	69 W
Receipt:	9037995	Section:	13
Elevation (Feet):		Q160:	SE
Well Depth (Feet):	19	Q40:	SE
Top Perf. Casing (ft):		Q10:	
Bot Perf. Casing (ft):		Coords E/W (Feet):	
Use1:	Domestic	Coords E/W Dir:	
Use2:		Coords N/S (Feet):	
Permitted Area:		Coords N/S Dir:	
Permitted Area Units:	ACRES	UTM x:	494793.9
Annual Approp. (AF):		UTM y:	4471548.9
Permit Issued:		Location Accuracy:	Spotted from quarters
Permit Expires:		Aquifer1 Name:	ALL UNNAMED AQUIFERS
Well Constructed:	05/31/1952	Aquifer2 Name:	
First Beneficial Use:		Subdivision Name:	WILSON ADDN
Pump Installed:		Filing:	
Well Plugged:		Lot:	10
Yield (GPM):		Block:	1
Static Water Level (ft):	12	County Parcel ID:	
Designated Basin:		Parcel Size (Acres):	
Management District:		Applicant Name:	MORGAN, REMA
Location:	(40.394525, -105.061345)		
Special Use:			
More Information:	http://www.dwr.state.co.us/WellPermitSearch/View.aspx?receipt=9037995_		
Comment :	WELL WAS FIRST USED JUNE 1952 LOTS 10,11		

Map Key	Direction	Distance (mi)	Distance (ft)	Elevation (ft)	DB
103	ESE	0.72	3,781.17	4,965.52	WATER WELLS

Well Name:		Division:	1
Permit No:	293	Water District:	4
Permit Suffix:	RN	County:	LARIMER
Permit Replace Cd:		Principle Meridian:	S

Wells and Additional Sources Detail Report

Current Status:	Well Constructed	Township:	5 N
Case No:		Range :	69 W
Receipt:	9037948	Section:	13
Elevation (Feet):		Q160:	SE
Well Depth (Feet):	18	Q40:	SE
Top Perf. Casing (ft):	8	Q10:	
Bot Perf. Casing (ft):	18	Coords E/W (Feet):	
Use1:	Domestic	Coords E/W Dir:	
Use2:		Coords N/S (Feet):	
Permitted Area:		Coords N/S Dir:	
Permitted Area Units:	ACRES	UTM x:	494793.9
Annual Approp. (AF):		UTM y:	4471548.9
Permit Issued:		Location Accuracy:	Spotted from quarters
Permit Expires:		Aquifer1 Name:	ALL UNNAMED AQUIFERS
Well Constructed:	04/30/1954	Aquifer2 Name:	
First Beneficial Use:	04/30/1954	Subdivision Name:	LOVELAND - WILSON ADDN
Pump Installed:		Filing:	
Well Plugged:		Lot:	19
Yield (GPM):		Block:	
Static Water Level (ft):	7	County Parcel ID:	
Designated Basin:		Parcel Size (Acres):	
Management District:		Applicant Name:	CHERRY, DELMA E
Location:	(40.394525, -105.061345)		
Special Use:			
More Information:	http://www.dwr.state.co.us/WellPermitSearch/View.aspx?receipt=9037948_		
Comment :			

Map Key	Direction	Distance (mi)	Distance (ft)	Elevation (ft)	DB
104	ENE	0.73	3,851.59	4,981.45	WATER WELLS

Well Name:	MW-15	Division:	1
Permit No:	251380	Water District:	4
Permit Suffix:		County:	LARIMER
Permit Replace Cd:		Principle Meridian:	S
Current Status:	Well Constructed	Township:	5 N
Case No:		Range :	69 W
Receipt:	0511707	Section:	13
Elevation (Feet):		Q160:	NE
Well Depth (Feet):	30	Q40:	SE
Top Perf. Casing (ft):	15	Q10:	
Bot Perf. Casing (ft):	30	Coords E/W (Feet):	685
Use1:	Monitoring/Sampling	Coords E/W Dir:	E
Use2:		Coords N/S (Feet):	1995
Permitted Area:		Coords N/S Dir:	N
Permitted Area Units:		UTM x:	494794.2
Annual Approp. (AF):		UTM y:	4472359.5

Wells and Additional Sources Detail Report

Permit Issued:	06/26/2003	Location Accuracy:	Spotted from section lines
Permit Expires:		Aquifer1 Name:	ALL UNNAMED AQUIFERS
Well Constructed:	04/23/2003	Aquifer2 Name:	
First Beneficial Use:		Subdivision Name:	
Pump Installed:		Filing:	
Well Plugged:		Lot:	
Yield (GPM):		Block:	
Static Water Level (ft):		County Parcel ID:	
Designated Basin:		Parcel Size (Acres):	
Management District:		Applicant Name:	GREAT WESTERN RAILWAY OF COLORADO LLC
Location:	(40.401828, -105.061348)		
Special Use:			
More Information:	http://www.dwr.state.co.us/WellPermitSearch/View.aspx?receipt=0511707_		
Comment :			

Map Key	Direction	Distance (mi)	Distance (ft)	Elevation (ft)	DB
105	SE	0.73	3,851.88	4,958.05	WATER WELLS

Well Name:	REPLACE 119943	Division:	1
Permit No:	119942	Water District:	4
Permit Suffix:		County:	LARIMER
Permit Replace Cd:	A	Principle Meridian:	S
Current Status:	Permit Issued	Township:	5 N
Case No:		Range :	69 W
Receipt:	0286936B	Section:	24
Elevation (Feet):		Q160:	NE
Well Depth (Feet):		Q40:	NW
Top Perf. Casing (ft):		Q10:	
Bot Perf. Casing (ft):		Coords E/W (Feet):	1925
Use1:	Domestic	Coords E/W Dir:	E
Use2:		Coords N/S (Feet):	1200
Permitted Area:		Coords N/S Dir:	N
Permitted Area Units:	ACRES	UTM x:	494405
Annual Approp. (AF):		UTM y:	4470982
Permit Issued:	05/16/1988	Location Accuracy:	Spotted from section lines
Permit Expires:		Aquifer1 Name:	ALL UNNAMED AQUIFERS
Well Constructed:		Aquifer2 Name:	
First Beneficial Use:		Subdivision Name:	
Pump Installed:		Filing:	
Well Plugged:		Lot:	
Yield (GPM):		Block:	
Static Water Level (ft):		County Parcel ID:	
Designated Basin:		Parcel Size (Acres):	
Management District:		Applicant Name:	KAUFFMAN, JAKE
Location:	(40.389415, -105.065922)		
Special Use:			

Wells and Additional Sources Detail Report

More Information: <http://www.dwr.state.co.us/WellPermitSearch/View.aspx?receipt=0286936B>

Comment :

Map Key	Direction	Distance (mi)	Distance (ft)	Elevation (ft)	DB
106	ENE	0.73	3,873.97	4,982.71	WATER WELLS

Well Name:		Division:	1
Permit No:	38061	Water District:	4
Permit Suffix:	MH	County:	LARIMER
Permit Replace Cd:		Principle Meridian:	S
Current Status:	Well Abandoned	Township:	5 N
Case No:		Range :	69 W
Receipt:	0038061	Section:	13
Elevation (Feet):	4980	Q160:	NE
Well Depth (Feet):	18	Q40:	SE
Top Perf. Casing (ft):	8	Q10:	
Bot Perf. Casing (ft):	18	Coords E/W (Feet):	
Use1:	Monitoring/Sampling	Coords E/W Dir:	
Use2:		Coords N/S (Feet):	
Permitted Area:		Coords N/S Dir:	
Permitted Area Units:		UTM x:	494801.4
Annual Approp. (AF):		UTM y:	4472359.9
Permit Issued:	04/06/2000	Location Accuracy:	Spotted from quarters
Permit Expires:		Aquifer1 Name:	ALL UNNAMED AQUIFERS
Well Constructed:	04/12/2000	Aquifer2 Name:	
First Beneficial Use:		Subdivision Name:	
Pump Installed:		Filing:	
Well Plugged:	03/21/2001	Lot:	
Yield (GPM):		Block:	
Static Water Level (ft):		County Parcel ID:	
Designated Basin:		Parcel Size (Acres):	
Management District:		Applicant Name:	OMNI, TRAX
Location:	(40.401831, -105.061263)		
Special Use:			
More Information:	http://www.dwr.state.co.us/WellPermitSearch/View.aspx?receipt=0038061_		
Comment :	WELL MW-10 PLUGGED.		

Map Key	Direction	Distance (mi)	Distance (ft)	Elevation (ft)	DB
106	ENE	0.73	3,873.97	4,982.71	WATER WELLS

Well Name:		Division:	1
Permit No:	36729	Water District:	4
Permit Suffix:	MH	County:	LARIMER
Permit Replace Cd:		Principle Meridian:	S
Current Status:	Well Abandoned	Township:	5 N
Case No:		Range :	69 W

Wells and Additional Sources Detail Report

Receipt:	0036729	Section:	13
Elevation (Feet):		Q160:	NE
Well Depth (Feet):		Q40:	SE
Top Perf. Casing (ft):		Q10:	
Bot Perf. Casing (ft):		Coords E/W (Feet):	
Use1:	Monitoring/Sampling	Coords E/W Dir:	
Use2:		Coords N/S (Feet):	
Permitted Area:	0	Coords N/S Dir:	
Permitted Area Units:	ACRES	UTM x:	494801.4
Annual Approp. (AF):		UTM y:	4472359.9
Permit Issued:	08/10/1999	Location Accuracy:	Spotted from quarters
Permit Expires:		Aquifer1 Name:	ALL UNNAMED AQUIFERS
Well Constructed:		Aquifer2 Name:	
First Beneficial Use:		Subdivision Name:	
Pump Installed:		Filing:	
Well Plugged:	07/25/2002	Lot:	
Yield (GPM):		Block:	
Static Water Level (ft):		County Parcel ID:	
Designated Basin:		Parcel Size (Acres):	
Management District:		Applicant Name:	OMNITRAX
Location:	(40.401831, -105.061263)		
Special Use:			
More Information:	http://www.dwr.state.co.us/WellPermitSearch/View.aspx?receipt=0036729_		
Comment :	WELL MW-08 WAS DESTROYED DURING BUILDING ACTIVITIES. EXACT DATE OF ABANDONMENT IS UNKNOWN.		

Map Key	Direction	Distance (mi)	Distance (ft)	Elevation (ft)	DB
106	ENE	0.73	3,873.97	4,982.71	WATER WELLS

Well Name:		Division:	1
Permit No:	42014	Water District:	4
Permit Suffix:	MH	County:	LARIMER
Permit Replace Cd:		Principle Meridian:	S
Current Status:	Permit Issued	Township:	5 N
Case No:		Range :	69 W
Receipt:	0042014	Section:	13
Elevation (Feet):		Q160:	NE
Well Depth (Feet):		Q40:	SE
Top Perf. Casing (ft):		Q10:	
Bot Perf. Casing (ft):		Coords E/W (Feet):	
Use1:	Monitoring/Sampling	Coords E/W Dir:	
Use2:		Coords N/S (Feet):	
Permitted Area:		Coords N/S Dir:	
Permitted Area Units:		UTM x:	494801.4
Annual Approp. (AF):		UTM y:	4472359.9
Permit Issued:	04/08/2003	Location Accuracy:	User supplied
Permit Expires:		Aquifer1 Name:	ALL UNNAMED AQUIFERS

Wells and Additional Sources Detail Report

Well Constructed:	Aquifer2 Name:
First Beneficial Use:	Subdivision Name:
Pump Installed:	Filing:
Well Plugged:	Lot:
Yield (GPM):	Block:
Static Water Level (ft):	County Parcel ID:
Designated Basin:	Parcel Size (Acres):
Management District:	Applicant Name: GREAT WESTERN RAILWAY OF COLORADO LLC
Location: (40.401831, -105.061263)	
Special Use:	
More Information:	http://www.dwr.state.co.us/WellPermitSearch/View.aspx?receipt=0042014_
Comment :	5 WELLS 245380, 89, 90 & 251511, 24

Map Key	Direction	Distance (mi)	Distance (ft)	Elevation (ft)	DB
107	S	0.73	3,880.00	4,940.33	WATER WELLS

Well Name:	Division:	1	
Permit No:	10973	Water District:	4
Permit Suffix:	F	County:	LARIMER
Permit Replace Cd:		Principle Meridian:	S
Current Status:	Well Constructed	Township:	5 N
Case No:		Range :	69 W
Receipt:	9038710	Section:	24
Elevation (Feet):		Q160:	NW
Well Depth (Feet):	30	Q40:	SW
Top Perf. Casing (ft):	24	Q10:	
Bot Perf. Casing (ft):	30	Coords E/W (Feet):	
Use1:	Commercial	Coords E/W Dir:	
Use2:		Coords N/S (Feet):	
Permitted Area:		Coords N/S Dir:	
Permitted Area Units:	ACRES	UTM x:	493578.5
Annual Approp. (AF):		UTM y:	4470747.9
Permit Issued:	06/08/1966	Location Accuracy:	Spotted from quarters
Permit Expires:		Aquifer1 Name:	ALL UNNAMED AQUIFERS
Well Constructed:	08/08/1966	Aquifer2 Name:	
First Beneficial Use:	08/05/1966	Subdivision Name:	
Pump Installed:		Filing:	
Well Plugged:		Lot:	
Yield (GPM):		Block:	
Static Water Level (ft):	16	County Parcel ID:	
Designated Basin:		Parcel Size (Acres):	
Management District:		Applicant Name:	SWANSON, ROBERT B
Location: (40.3873, -105.075658)			
Special Use:			
More Information:	http://www.dwr.state.co.us/WellPermitSearch/View.aspx?receipt=9038710_		
Comment :			

Wells and Additional Sources Detail Report

Map Key	Direction	Distance (mi)	Distance (ft)	Elevation (ft)	DB
108	SE	0.74	3,912.73	4,957.59	WATER WELLS

Well Name: Permit No: 119942 Permit Suffix: Permit Replace Cd: A Current Status: Permit Issued Case No: Receipt: 0462182 Elevation (Feet): Well Depth (Feet): Top Perf. Casing (ft): Bot Perf. Casing (ft): Use1: Domestic Use2: Permitted Area: 1 Permitted Area Units: ACRES Annual Approp. (AF): Permit Issued: 07/06/2000 Permit Expires: Well Constructed: First Beneficial Use: Pump Installed: Well Plugged: Yield (GPM): Static Water Level (ft): Designated Basin: Management District: Location: (40.389414, -105.065563) Special Use: More Information: http://www.dwr.state.co.us/WellPermitSearch/View.aspx?receipt=0462182 Comment :	Division: 1 Water District: 4 County: LARIMER Principle Meridian: S Township: 5 N Range : 69 W Section: 24 Q160: NE Q40: NW Q10: Coords E/W (Feet): 1825 Coords E/W Dir: E Coords N/S (Feet): 1200 Coords N/S Dir: N UTM x: 494435.5 UTM y: 4470981.9 Location Accuracy: Spotted from section lines Aquifer1 Name: ALL UNNAMED AQUIFERS Aquifer2 Name: Subdivision Name: Filing: Lot: Block: County Parcel ID: Parcel Size (Acres): 2 Applicant Name: KAUFFMAN, JAKE
---	---

Map Key	Direction	Distance (mi)	Distance (ft)	Elevation (ft)	DB
110	SW	0.75	3,961.89	4,955.94	WATER WELLS

Well Name: Permit No: 50039 Permit Suffix: Permit Replace Cd: Current Status: Well Constructed Case No: Receipt: 9040343 Elevation (Feet):	Division: 1 Water District: 4 County: LARIMER Principle Meridian: S Township: 5 N Range : 69 W Section: 23 Q160: NE
---	--

Wells and Additional Sources Detail Report

Well Depth (Feet):	100	Q40:	NW
Top Perf. Casing (ft):	35	Q10:	
Bot Perf. Casing (ft):	100	Coords E/W (Feet):	
Use1:	Domestic	Coords E/W Dir:	
Use2:		Coords N/S (Feet):	
Permitted Area:		Coords N/S Dir:	
Permitted Area Units:	ACRES	UTM x:	492776.6
Annual Approp. (AF):		UTM y:	4471150.5
Permit Issued:	11/29/1971	Location Accuracy:	Spotted from quarters
Permit Expires:		Aquifer1 Name:	ALL UNNAMED AQUIFERS
Well Constructed:	02/29/1972	Aquifer2 Name:	
First Beneficial Use:	02/29/1972	Subdivision Name:	
Pump Installed:		Filing:	
Well Plugged:		Lot:	
Yield (GPM):		Block:	
Static Water Level (ft):		County Parcel ID:	
Designated Basin:		Parcel Size (Acres):	
Management District:		Applicant Name:	FLATIRON PAVING CO
Location:	(40.39092, -105.08511)		
Special Use:			
More Information:	http://www.dwr.state.co.us/WellPermitSearch/View.aspx?receipt=9040343_		
Comment :			

Map Key	Direction	Distance (mi)	Distance (ft)	Elevation (ft)	DB
110	SW	0.75	3,961.89	4,955.94	WATER WELLS

Well Name:		Division:	1
Permit No:	11745	Water District:	4
Permit Suffix:		County:	LARIMER
Permit Replace Cd:		Principle Meridian:	S
Current Status:	Well Constructed	Township:	5 N
Case No:		Range :	69 W
Receipt:	9038784	Section:	23
Elevation (Feet):		Q160:	NE
Well Depth (Feet):		Q40:	NW
Top Perf. Casing (ft):		Q10:	
Bot Perf. Casing (ft):		Coords E/W (Feet):	
Use1:	Domestic	Coords E/W Dir:	
Use2:		Coords N/S (Feet):	
Permitted Area:		Coords N/S Dir:	
Permitted Area Units:	ACRES	UTM x:	492776.6
Annual Approp. (AF):		UTM y:	4471150.5
Permit Issued:		Location Accuracy:	Spotted from quarters
Permit Expires:		Aquifer1 Name:	ALL UNNAMED AQUIFERS
Well Constructed:		Aquifer2 Name:	
First Beneficial Use:	05/30/1962	Subdivision Name:	

Wells and Additional Sources Detail Report

Pump Installed:	Filing:
Well Plugged:	Lot:
Yield (GPM):	Block:
Static Water Level (ft):	County Parcel ID:
Designated Basin:	Parcel Size (Acres):
Management District:	Applicant Name: HACKER, FELICIA
Location: (40.39092, -105.08511)	
Special Use:	
More Information: http://www.dwr.state.co.us/WellPermitSearch/View.aspx?receipt=9038784	
Comment :	

Map Key	Direction	Distance (mi)	Distance (ft)	Elevation (ft)	DB
111	SSE	0.75	3,962.94	4,936.32	WATER WELLS

Well Name:	Division: 1
Permit No: 1997095	Water District: 4
Permit Suffix: AB	County: LARIMER
Permit Replace Cd:	Principle Meridian: S
Current Status: Application Denied	Township: 5 N
Case No:	Range : 69 W
Receipt: 0000567A	Section: 24
Elevation (Feet):	Q160: NW
Well Depth (Feet):	Q40: SE
Top Perf. Casing (ft):	Q10:
Bot Perf. Casing (ft):	Coords E/W (Feet): 1000
Use1: Other	Coords E/W Dir: W
Use2:	Coords N/S (Feet): 2500
Permitted Area:	Coords N/S Dir:
Permitted Area Units:	UTM x: 493982
Annual Approp. (AF):	UTM y: 4470748.4
Permit Issued:	Location Accuracy: Spotted from section lines
Permit Expires:	Aquifer1 Name: ALL UNNAMED AQUIFERS
Well Constructed:	Aquifer2 Name:
First Beneficial Use:	Subdivision Name:
Pump Installed:	Filing:
Well Plugged: 10/30/1997	Lot:
Yield (GPM):	Block:
Static Water Level (ft):	County Parcel ID:
Designated Basin:	Parcel Size (Acres):
Management District:	Applicant Name: TERRACON ENVIRONMENTAL INC
Location: (40.387307, -105.070904)	
Special Use:	
More Information: http://www.dwr.state.co.us/WellPermitSearch/View.aspx?receipt=0000567A	
Comment :	

Map Key	Direction	Distance (mi)	Distance (ft)	Elevation (ft)	DB
---------	-----------	---------------	---------------	----------------	----

Wells and Additional Sources Detail Report

112	NNW	0.75	3,969.65	5,026.19	WATER WELLS
-----	-----	------	----------	----------	-------------

Well Name:	Division: 1
Permit No: 124685	Water District: 4
Permit Suffix:	County: LARIMER
Permit Replace Cd: A	Principle Meridian: S
Current Status: Well Constructed	Township: 5 N
Case No:	Range : 69 W
Receipt: 0224615	Section: 11
Elevation (Feet):	Q160: SE
Well Depth (Feet): 145	Q40: SE
Top Perf. Casing (ft): 30	Q10:
Bot Perf. Casing (ft): 145	Coords E/W (Feet): 400
Use1: Domestic	Coords E/W Dir: E
Use2:	Coords N/S (Feet): 350
Permitted Area:	Coords N/S Dir: S
Permitted Area Units: ACRES	UTM x: 493278.5
Annual Approp. (AF):	UTM y: 4473056.5
Permit Issued: 03/31/1982	Location Accuracy: Spotted from section lines
Permit Expires:	Aquifer1 Name: ALL UNNAMED AQUIFERS
Well Constructed: 04/23/1982	Aquifer2 Name:
First Beneficial Use:	Subdivision Name:
Pump Installed:	Filing:
Well Plugged:	Lot:
Yield (GPM):	Block:
Static Water Level (ft): 26	County Parcel ID:
Designated Basin:	Parcel Size (Acres):
Management District:	Applicant Name: BERQUIST, J C
Location: (40.408096, -105.079217)	
Special Use:	
More Information: http://www.dwr.state.co.us/WellPermitSearch/View.aspx?receipt=0224615	
Comment :	

Map Key	Direction	Distance (mi)	Distance (ft)	Elevation (ft)	DB
113	SW	0.76	3,990.12	4,942.26	WATER WELLS

Well Name:	Division: 1
Permit No: 18442	Water District: 4
Permit Suffix: MH	County: LARIMER
Permit Replace Cd:	Principle Meridian: S
Current Status: Permit Issued	Township: 5 N
Case No:	Range : 69 W
Receipt: 0018442B	Section: 23
Elevation (Feet):	Q160: NE
Well Depth (Feet):	Q40:
Top Perf. Casing (ft):	Q10:

Wells and Additional Sources Detail Report

Bot Perf. Casing (ft):	Coords E/W (Feet):
Use1: Monitoring/Sampling	Coords E/W Dir:
Use2:	Coords N/S (Feet):
Permitted Area:	Coords N/S Dir:
Permitted Area Units: ACRES	UTM x: 492974.9
Annual Approp. (AF):	UTM y: 4470950.5
Permit Issued: 11/21/1991	Location Accuracy: Spotted from quarters
Permit Expires:	Aquifer1 Name: ALL UNNAMED AQUIFERS
Well Constructed:	Aquifer2 Name:
First Beneficial Use:	Subdivision Name:
Pump Installed:	Filing:
Well Plugged:	Lot:
Yield (GPM):	Block:
Static Water Level (ft):	County Parcel ID:
Designated Basin:	Parcel Size (Acres):
Management District:	Applicant Name: HEWLETT, PACKARD
Location: (40.38912, -105.082772)	
Special Use:	
More Information: http://www.dwr.state.co.us/WellPermitSearch/View.aspx?receipt=0018442B	
Comment : X-REFERENCE 174115, 174116 & 174123	

Map Key	Direction	Distance (mi)	Distance (ft)	Elevation (ft)	DB
113	SW	0.76	3,990.12	4,942.26	WATER WELLS

Well Name: BASS POND/MEALZER PIT	Division: 1
Permit No: 77526	Water District: 4
Permit Suffix: F	County: LARIMER
Permit Replace Cd:	Principle Meridian: S
Current Status: Well Constructed	Township: 5 N
Case No: 1977352	Range : 69 W
Receipt: 3660899C	Section: 23
Elevation (Feet):	Q160: NE
Well Depth (Feet): 20	Q40:
Top Perf. Casing (ft):	Q10:
Bot Perf. Casing (ft):	Coords E/W (Feet):
Use1: Other	Coords E/W Dir:
Use2:	Coords N/S (Feet):
Permitted Area:	Coords N/S Dir:
Permitted Area Units:	UTM x: 492975
Annual Approp. (AF):	UTM y: 4470950.5
Permit Issued: 09/09/2013	Location Accuracy: Spotted from quarters
Permit Expires:	Aquifer1 Name: ALL UNNAMED AQUIFERS
Well Constructed:	Aquifer2 Name:
First Beneficial Use:	Subdivision Name:
Pump Installed:	Filing:
Well Plugged:	Lot:

Wells and Additional Sources Detail Report

Yield (GPM):	Block:
Static Water Level (ft):	County Parcel ID:
Designated Basin:	Parcel Size (Acres):
Management District:	Applicant Name: LOVELAND CITY OF / PARKS & RECREATION
Location: (40.38912, -105.082771)	
Special Use:	
More Information: http://www.dwr.state.co.us/WellPermitSearch/View.aspx?receipt=3660899C	
Comment : 1 PIT TO BE CONSTRUCTED	

Map Key	Direction	Distance (mi)	Distance (ft)	Elevation (ft)	DB
114	N	0.77	4,046.34	5,028.91	WATER WELLS

Well Name:	Division: 1
Permit No: 53301	Water District: 4
Permit Suffix: MH	County: LARIMER
Permit Replace Cd:	Principle Meridian: S
Current Status: Permit Issued	Township: 5 N
Case No:	Range : 69 W
Receipt: 0053301	Section: 12
Elevation (Feet):	Q160: SW
Well Depth (Feet):	Q40: SW
Top Perf. Casing (ft):	Q10:
Bot Perf. Casing (ft):	Coords E/W (Feet):
Use1: Monitoring/Sampling	Coords E/W Dir:
Use2:	Coords N/S (Feet):
Permitted Area:	Coords N/S Dir:
Permitted Area Units:	UTM x: 493602.6
Annual Approp. (AF):	UTM y: 4473153
Permit Issued: 02/17/2015	Location Accuracy: Spotted from quarters
Permit Expires:	Aquifer1 Name: ALL UNNAMED AQUIFERS
Well Constructed:	Aquifer2 Name:
First Beneficial Use:	Subdivision Name:
Pump Installed:	Filing:
Well Plugged:	Lot:
Yield (GPM):	Block:
Static Water Level (ft):	County Parcel ID:
Designated Basin:	Parcel Size (Acres):
Management District:	Applicant Name: CARSTENSEN DEBBIE - 1ST NATIONAL BANK
Location: (40.408968, -105.075398)	
Special Use:	
More Information: http://www.dwr.state.co.us/WellPermitSearch/View.aspx?receipt=0053301_	
Comment : ONE (1) HOLE TO BE CONSTRUCTED	

Map Key	Direction	Distance (mi)	Distance (ft)	Elevation (ft)	DB
115	NNW	0.77	4,075.06	5,028.27	WATER WELLS

Wells and Additional Sources Detail Report

Well Name:	Division: 1
Permit No: 92987	Water District: 4
Permit Suffix:	County: LARIMER
Permit Replace Cd:	Principle Meridian: S
Current Status: Well Constructed	Township: 5 N
Case No:	Range : 69 W
Receipt: 9041743	Section: 12
Elevation (Feet):	Q160: SW
Well Depth (Feet):	Q40: SW
Top Perf. Casing (ft):	Q10:
Bot Perf. Casing (ft):	Coords E/W (Feet): 150
Use1: Domestic	Coords E/W Dir: W
Use2:	Coords N/S (Feet): 620
Permitted Area:	Coords N/S Dir: S
Permitted Area Units: ACRES	UTM x: 493447
Annual Approp. (AF):	UTM y: 4473139
Permit Issued:	Location Accuracy: Spotted from section lines
Permit Expires:	Aquifer1 Name: ALL UNNAMED AQUIFERS
Well Constructed:	Aquifer2 Name:
First Beneficial Use: 10/07/1977	Subdivision Name:
Pump Installed:	Filing:
Well Plugged:	Lot:
Yield (GPM):	Block:
Static Water Level (ft):	County Parcel ID:
Designated Basin:	Parcel Size (Acres):
Management District:	Applicant Name: CHANEY, C C
Location: (40.408841, -105.077232)	
Special Use:	
More Information: http://www.dwr.state.co.us/WellPermitSearch/View.aspx?receipt=9041743_	
Comment :	

Map Key	Direction	Distance (mi)	Distance (ft)	Elevation (ft)	DB
116	ESE	0.78	4,105.43	4,964.08	WATER WELLS

Well Name: MW-20	Division: 1
Permit No:	Water District: 4
Permit Suffix:	County: LARIMER
Permit Replace Cd:	Principle Meridian: S
Current Status: Application Information Requested	Township: 5 N
Case No:	Range : 69 W
Receipt: 0395863F	Section: 13
Elevation (Feet):	Q160: NE
Well Depth (Feet):	Q40: NE
Top Perf. Casing (ft):	Q10:
Bot Perf. Casing (ft):	Coords E/W (Feet): 297

Wells and Additional Sources Detail Report

Use1:	Other	Coords E/W Dir:	E
Use2:		Coords N/S (Feet):	28
Permitted Area:		Coords N/S Dir:	S
Permitted Area Units:	ACRES	UTM x:	494903.1
Annual Approp. (AF):		UTM y:	4471355
Permit Issued:		Location Accuracy:	Spotted from section lines
Permit Expires:		Aquifer1 Name:	ALL UNNAMED AQUIFERS
Well Constructed:		Aquifer2 Name:	
First Beneficial Use:		Subdivision Name:	
Pump Installed:		Filing:	
Well Plugged:		Lot:	
Yield (GPM):		Block:	
Static Water Level (ft):		County Parcel ID:	
Designated Basin:		Parcel Size (Acres):	
Management District:		Applicant Name:	SCHRADER OIL CO
Location:	(40.394676, -105.060059)		
Special Use:			
More Information:	http://www.dwr.state.co.us/WellPermitSearch/View.aspx?receipt=0395863F		
Comment :			

Map Key	Direction	Distance (mi)	Distance (ft)	Elevation (ft)	DB
117	SW	0.78	4,120.57	4,945.73	WATER WELLS

Well Name:		Division:	1
Permit No:	88802	Water District:	4
Permit Suffix:		County:	LARIMER
Permit Replace Cd:		Principle Meridian:	S
Current Status:	Well Abandoned	Township:	5 N
Case No:		Range :	69 W
Receipt:	0077921A	Section:	23
Elevation (Feet):		Q160:	NE
Well Depth (Feet):		Q40:	NW
Top Perf. Casing (ft):		Q10:	
Bot Perf. Casing (ft):		Coords E/W (Feet):	1670
Use1:	Domestic	Coords E/W Dir:	E
Use2:		Coords N/S (Feet):	1200
Permitted Area:		Coords N/S Dir:	N
Permitted Area Units:	ACRES	UTM x:	492869.8
Annual Approp. (AF):		UTM y:	4470985
Permit Issued:	03/11/1977	Location Accuracy:	Spotted from section lines
Permit Expires:		Aquifer1 Name:	ALL UNNAMED AQUIFERS
Well Constructed:		Aquifer2 Name:	
First Beneficial Use:	01/01/1943	Subdivision Name:	
Pump Installed:		Filing:	
Well Plugged:	04/22/1996	Lot:	
Yield (GPM):		Block:	

Wells and Additional Sources Detail Report

Static Water Level (ft):	County Parcel ID:
Designated Basin:	Parcel Size (Acres):
Management District:	Applicant Name: SWARTZ, HELEN E
Location: (40.38943, -105.08401)	
Special Use:	
More Information: http://www.dwr.state.co.us/WellPermitSearch/View.aspx?receipt=0077921A	
Comment :	

Map Key	Direction	Distance (mi)	Distance (ft)	Elevation (ft)	DB
119	S	0.79	4,148.69	4,940.09	WATER WELLS

Well Name:	Division: 1
Permit No: 10973	Water District: 4
Permit Suffix: F	County: LARIMER
Permit Replace Cd: R	Principle Meridian: S
Current Status: Well Constructed	Township: 5 N
Case No:	Range : 69 W
Receipt: 0095731	Section: 24
Elevation (Feet):	Q160: NW
Well Depth (Feet): 30	Q40: SW
Top Perf. Casing (ft): 10	Q10:
Bot Perf. Casing (ft): 30	Coords E/W (Feet): 660
Use1: Commercial	Coords E/W Dir: W
Use2:	Coords N/S (Feet): 2245
Permitted Area:	Coords N/S Dir: N
Permitted Area Units:	UTM x: 493576.9
Annual Approp. (AF):	UTM y: 4470666
Permit Issued: 09/27/1978	Location Accuracy: Spotted from section lines
Permit Expires:	Aquifer1 Name: ALL UNNAMED AQUIFERS
Well Constructed: 03/13/1979	Aquifer2 Name:
First Beneficial Use:	Subdivision Name:
Pump Installed:	Filing:
Well Plugged:	Lot:
Yield (GPM):	Block:
Static Water Level (ft): 9	County Parcel ID:
Designated Basin:	Parcel Size (Acres): 4.3
Management District:	Applicant Name: LOVELAND CITY OF
Location: (40.38656, -105.07568)	
Special Use:	
More Information: http://www.dwr.state.co.us/WellPermitSearch/View.aspx?receipt=0095731_	
Comment :	

Map Key	Direction	Distance (mi)	Distance (ft)	Elevation (ft)	DB
120	NNE	0.79	4,167.76	5,031.44	WATER WELLS

Well Name:	Division: 1
------------	-------------

Wells and Additional Sources Detail Report

Permit No:	23063	Water District:	4
Permit Suffix:	MH	County:	LARIMER
Permit Replace Cd:		Principle Meridian:	S
Current Status:	Permit Issued	Township:	5 N
Case No:		Range :	69 W
Receipt:	0023063	Section:	12
Elevation (Feet):		Q160:	SW
Well Depth (Feet):		Q40:	SE
Top Perf. Casing (ft):		Q10:	
Bot Perf. Casing (ft):		Coords E/W (Feet):	
Use1:	Monitoring/Sampling	Coords E/W Dir:	
Use2:		Coords N/S (Feet):	
Permitted Area:		Coords N/S Dir:	
Permitted Area Units:	ACRES	UTM x:	494005.1
Annual Approp. (AF):		UTM y:	4473158
Permit Issued:	06/22/1994	Location Accuracy:	Spotted from quarters
Permit Expires:		Aquifer1 Name:	ALL UNNAMED AQUIFERS
Well Constructed:		Aquifer2 Name:	
First Beneficial Use:		Subdivision Name:	
Pump Installed:		Filing:	
Well Plugged:		Lot:	
Yield (GPM):		Block:	
Static Water Level (ft):		County Parcel ID:	
Designated Basin:		Parcel Size (Acres):	
Management District:		Applicant Name:	KOCH, RICHARD
Location:	(40.409016, -105.070654)		
Special Use:			
More Information:	http://www.dwr.state.co.us/WellPermitSearch/View.aspx?receipt=0023063		
Comment :			

Map Key	Direction	Distance (mi)	Distance (ft)	Elevation (ft)	DB
121	SW	0.80	4,207.79	4,945.73	WATER WELLS

Well Name:		Division:	1
Permit No:	88802	Water District:	4
Permit Suffix:		County:	LARIMER
Permit Replace Cd:	A	Principle Meridian:	S
Current Status:	Permit Expired	Township:	5 N
Case No:		Range :	69 W
Receipt:	0077921	Section:	23
Elevation (Feet):		Q160:	NE
Well Depth (Feet):		Q40:	NW
Top Perf. Casing (ft):		Q10:	
Bot Perf. Casing (ft):		Coords E/W (Feet):	1800
Use1:	Domestic	Coords E/W Dir:	E
Use2:		Coords N/S (Feet):	1200

Wells and Additional Sources Detail Report

Permitted Area:	Coords N/S Dir: N
Permitted Area Units: ACRES	UTM x: 492830.3
Annual Approp. (AF):	UTM y: 4470985
Permit Issued: 03/11/1977	Location Accuracy: Spotted from section lines
Permit Expires:	Aquifer1 Name: ALL UNNAMED AQUIFERS
Well Constructed:	Aquifer2 Name:
First Beneficial Use:	Subdivision Name:
Pump Installed:	Filing:
Well Plugged:	Lot:
Yield (GPM):	Block:
Static Water Level (ft):	County Parcel ID:
Designated Basin:	Parcel Size (Acres):
Management District:	Applicant Name: SWARTZ, HELEN E
Location: (40.38943, -105.084476)	
Special Use:	
More Information: http://www.dwr.state.co.us/WellPermitSearch/View.aspx?receipt=0077921_	
Comment :	

Map Key	Direction	Distance (mi)	Distance (ft)	Elevation (ft)	DB
122	ESE	0.80	4,217.64	4,963.76	WATER WELLS

Well Name: MW-21	Division: 1
Permit No:	Water District: 4
Permit Suffix:	County: LARIMER
Permit Replace Cd:	Principle Meridian: S
Current Status: Application Information Requested	Township: 5 N
Case No:	Range : 69 W
Receipt: 0395863E	Section: 13
Elevation (Feet):	Q160: NE
Well Depth (Feet):	Q40: NE
Top Perf. Casing (ft):	Q10:
Bot Perf. Casing (ft):	Coords E/W (Feet): 181
Use1: Other	Coords E/W Dir: E
Use2:	Coords N/S (Feet): 28
Permitted Area:	Coords N/S Dir: S
Permitted Area Units: ACRES	UTM x: 494938.4
Annual Approp. (AF):	UTM y: 4471354.5
Permit Issued:	Location Accuracy: Spotted from section lines
Permit Expires:	Aquifer1 Name: ALL UNNAMED AQUIFERS
Well Constructed:	Aquifer2 Name:
First Beneficial Use:	Subdivision Name:
Pump Installed:	Filing:
Well Plugged:	Lot:
Yield (GPM):	Block:
Static Water Level (ft):	County Parcel ID:
Designated Basin:	Parcel Size (Acres):

Wells and Additional Sources Detail Report

Management District:	Applicant Name: SCHRADER OIL CO
Location: (40.394676, -105.059639)	
Special Use:	
More Information: http://www.dwr.state.co.us/WellPermitSearch/View.aspx?receipt=0395863E	
Comment :	

Map Key	Direction	Distance (mi)	Distance (ft)	Elevation (ft)	DB
123	ESE	0.81	4,267.87	4,962.88	WATER WELLS

Well Name: MW-20 Permit No: 2009045 Permit Suffix: AB Permit Replace Cd: Current Status: Application Denied Case No: Receipt: 2009045 Elevation (Feet): Well Depth (Feet): Top Perf. Casing (ft): Bot Perf. Casing (ft): Use1: Other Use2: Permitted Area: Permitted Area Units: Annual Approp. (AF): Permit Issued: Permit Expires: Well Constructed: First Beneficial Use: Pump Installed: Well Plugged: 07/24/2008 Yield (GPM): Static Water Level (ft): Designated Basin: Management District: Location: (40.39281, -105.06038) Special Use: More Information: http://www.dwr.state.co.us/WellPermitSearch/View.aspx?receipt=2009045_ Comment :	Division: 1 Water District: 4 County: LARIMER Principle Meridian: S Township: 5 N Range : 69 W Section: 13 Q160: NE Q40: NE Q10: Coords E/W (Feet): 387 Coords E/W Dir: E Coords N/S (Feet): 38 Coords N/S Dir: S UTM x: 494875.7 UTM y: 4471358 Location Accuracy: Spotted from section lines Aquifer1 Name: ALL UNNAMED AQUIFERS Aquifer2 Name: Subdivision Name: Filing: Lot: Block: County Parcel ID: Parcel Size (Acres): Applicant Name: PARAGON CONSULTING GROUP INC
---	--

Map Key	Direction	Distance (mi)	Distance (ft)	Elevation (ft)	DB
124	SE	0.81	4,274.80	4,955.43	WATER WELLS

Well Name: REPLACE 37781	Division: 1
Permit No: 37781	Water District: 4

Wells and Additional Sources Detail Report

Permit Suffix:	County:	LARIMER
Permit Replace Cd: A	Principle Meridian:	S
Current Status: Well Constructed	Township:	5 N
Case No:	Range :	69 W
Receipt: 0287954	Section:	24
Elevation (Feet):	Q160:	NE
Well Depth (Feet): 180	Q40:	SW
Top Perf. Casing (ft): 80	Q10:	
Bot Perf. Casing (ft): 180	Coords E/W (Feet):	1620
Use1: Domestic	Coords E/W Dir:	E
Use2:	Coords N/S (Feet):	1500
Permitted Area:	Coords N/S Dir:	N
Permitted Area Units: ACRES	UTM x:	494497.5
Annual Approp. (AF):	UTM y:	4470890.4
Permit Issued: 06/13/1988	Location Accuracy:	Spotted from section lines
Permit Expires:	Aquifer1 Name:	ALL UNNAMED AQUIFERS
Well Constructed: 07/23/1988	Aquifer2 Name:	
First Beneficial Use:	Subdivision Name:	BALLARD PLACE
Pump Installed:	Filing:	
Well Plugged:	Lot:	3
Yield (GPM):	Block:	
Static Water Level (ft): 5	County Parcel ID:	
Designated Basin:	Parcel Size (Acres):	
Management District:	Applicant Name:	EKHOFF, NEAL
Location: (40.38859, -105.064831)		
Special Use:		
More Information:	http://www.dwr.state.co.us/WellPermitSearch/View.aspx?receipt=0287954	
Comment :		

Map Key	Direction	Distance (mi)	Distance (ft)	Elevation (ft)	DB
125	WNW	0.81	4,283.06	4,997.67	WATER WELLS

Well Name:	Division:	1
Permit No: 165967	Water District:	4
Permit Suffix:	County:	LARIMER
Permit Replace Cd:	Principle Meridian:	S
Current Status: Well Constructed	Township:	5 N
Case No:	Range :	69 W
Receipt: 0339401A	Section:	14
Elevation (Feet):	Q160:	NW
Well Depth (Feet): 17	Q40:	SE
Top Perf. Casing (ft):	Q10:	
Bot Perf. Casing (ft):	Coords E/W (Feet):	2300
Use1: Domestic	Coords E/W Dir:	W
Use2:	Coords N/S (Feet):	1900
Permitted Area:	Coords N/S Dir:	N

Wells and Additional Sources Detail Report

Permitted Area Units:	ACRES	UTM x:	492477.8
Annual Approp. (AF):		UTM y:	4472371.5
Permit Issued:	09/03/1992	Location Accuracy:	Spotted from section lines
Permit Expires:		Aquifer1 Name:	ALL UNNAMED AQUIFERS
Well Constructed:		Aquifer2 Name:	
First Beneficial Use:	06/01/1949	Subdivision Name:	
Pump Installed:		Filing:	
Well Plugged:		Lot:	
Yield (GPM):		Block:	
Static Water Level (ft):		County Parcel ID:	
Designated Basin:		Parcel Size (Acres):	
Management District:		Applicant Name:	WALKUSCH, GUNTER
Location:	(40.401918, -105.088645)		
Special Use:			
More Information:	http://www.dwr.state.co.us/WellPermitSearch/View.aspx?receipt=0339401A		
Comment :	WELL AT 842 W 10TH ST, LOVELAND		

Map Key	Direction	Distance (mi)	Distance (ft)	Elevation (ft)	DB
125	WNW	0.81	4,283.06	4,997.67	WATER WELLS

Well Name:	REPLACES LR	Division:	1
Permit No:	157574	Water District:	4
Permit Suffix:		County:	LARIMER
Permit Replace Cd:	A	Principle Meridian:	S
Current Status:	Permit Issued	Township:	5 N
Case No:		Range :	69 W
Receipt:	0314852B	Section:	14
Elevation (Feet):		Q160:	NW
Well Depth (Feet):		Q40:	SE
Top Perf. Casing (ft):		Q10:	
Bot Perf. Casing (ft):		Coords E/W (Feet):	2300
Use1:	Domestic	Coords E/W Dir:	W
Use2:	Stock	Coords N/S (Feet):	3350
Permitted Area:		Coords N/S Dir:	S
Permitted Area Units:	ACRES	UTM x:	492477.8
Annual Approp. (AF):		UTM y:	4472372
Permit Issued:	07/11/1990	Location Accuracy:	Spotted from section lines
Permit Expires:		Aquifer1 Name:	ALL UNNAMED AQUIFERS
Well Constructed:		Aquifer2 Name:	
First Beneficial Use:		Subdivision Name:	
Pump Installed:		Filing:	
Well Plugged:		Lot:	
Yield (GPM):		Block:	
Static Water Level (ft):		County Parcel ID:	
Designated Basin:		Parcel Size (Acres):	
Management District:		Applicant Name:	CHAPMAN, GERALDINE

Wells and Additional Sources Detail Report

Location: (40.401922, -105.088645)
 Special Use:
 More Information: <http://www.dwr.state.co.us/WellPermitSearch/View.aspx?receipt=0314852B>
 Comment :

Map Key	Direction	Distance (mi)	Distance (ft)	Elevation (ft)	DB
125	WNW	0.81	4,283.06	4,997.67	WATER WELLS

Well Name:		Division:	1
Permit No:	90207	Water District:	4
Permit Suffix:	VE	County:	LARIMER
Permit Replace Cd:		Principle Meridian:	S
Current Status:	Permit Issued	Township:	5 N
Case No:		Range :	69 W
Receipt:	0016323	Section:	14
Elevation (Feet):		Q160:	NW
Well Depth (Feet):		Q40:	SE
Top Perf. Casing (ft):		Q10:	
Bot Perf. Casing (ft):		Coords E/W (Feet):	2300
Use1:	Domestic	Coords E/W Dir:	W
Use2:	Stock	Coords N/S (Feet):	3350
Permitted Area:		Coords N/S Dir:	S
Permitted Area Units:	ACRES	UTM x:	492477.8
Annual Approp. (AF):		UTM y:	4472372
Permit Issued:	06/01/1990	Location Accuracy:	Spotted from section lines
Permit Expires:		Aquifer1 Name:	ALL UNNAMED AQUIFERS
Well Constructed:		Aquifer2 Name:	
First Beneficial Use:		Subdivision Name:	
Pump Installed:		Filing:	
Well Plugged:		Lot:	
Yield (GPM):		Block:	
Static Water Level (ft):		County Parcel ID:	
Designated Basin:		Parcel Size (Acres):	
Management District:		Applicant Name:	CHATMAN, GERALDINE
Location:	(40.401922, -105.088645)		
Special Use:			
More Information:	http://www.dwr.state.co.us/WellPermitSearch/View.aspx?receipt=0016323		
Comment :			

Map Key	Direction	Distance (mi)	Distance (ft)	Elevation (ft)	DB
126	ESE	0.82	4,330.09	4,963.17	WATER WELLS

Well Name:	MW-22	Division:	1
Permit No:		Water District:	4
Permit Suffix:		County:	LARIMER
Permit Replace Cd:		Principle Meridian:	S

Wells and Additional Sources Detail Report

Current Status:	Application Information Requested	Township:	5 N
Case No:		Range :	69 W
Receipt:	0395863D	Section:	13
Elevation (Feet):		Q160:	NE
Well Depth (Feet):		Q40:	NE
Top Perf. Casing (ft):		Q10:	
Bot Perf. Casing (ft):		Coords E/W (Feet):	63
Use1:	Other	Coords E/W Dir:	E
Use2:		Coords N/S (Feet):	28
Permitted Area:		Coords N/S Dir:	S
Permitted Area Units:	ACRES	UTM x:	494974.4
Annual Approp. (AF):		UTM y:	4471354.5
Permit Issued:		Location Accuracy:	Spotted from section lines
Permit Expires:		Aquifer1 Name:	ALL UNNAMED AQUIFERS
Well Constructed:		Aquifer2 Name:	
First Beneficial Use:		Subdivision Name:	
Pump Installed:		Filing:	
Well Plugged:		Lot:	
Yield (GPM):		Block:	
Static Water Level (ft):		County Parcel ID:	
Designated Basin:		Parcel Size (Acres):	
Management District:		Applicant Name:	SCHRADER OIL CO
Location:	(40.394676, -105.059219)		
Special Use:			
More Information:	http://www.dwr.state.co.us/WellPermitSearch/View.aspx?receipt=0395863D		
Comment :			

Map Key	Direction	Distance (mi)	Distance (ft)	Elevation (ft)	DB
127	S	0.83	4,374.27	4,936.22	WATER WELLS

Well Name:	BARNES PARK WEL	Division:	1
Permit No:	32850	Water District:	4
Permit Suffix:	F	County:	LARIMER
Permit Replace Cd:		Principle Meridian:	S
Current Status:	Well Constructed	Township:	5 N
Case No:	86CW0357	Range :	69 W
Receipt:	0269390	Section:	24
Elevation (Feet):		Q160:	NW
Well Depth (Feet):	15	Q40:	SW
Top Perf. Casing (ft):		Q10:	
Bot Perf. Casing (ft):		Coords E/W (Feet):	1236
Use1:	Irrigation	Coords E/W Dir:	W
Use2:		Coords N/S (Feet):	2487
Permitted Area:	25	Coords N/S Dir:	N
Permitted Area Units:	ACRES	UTM x:	493751.7
Annual Approp. (AF):		UTM y:	4470591.4

Wells and Additional Sources Detail Report

Permit Issued:	12/22/1987	Location Accuracy:	Spotted from section lines
Permit Expires:		Aquifer1 Name:	ALL UNNAMED AQUIFERS
Well Constructed:	05/01/1988	Aquifer2 Name:	
First Beneficial Use:	05/01/1988	Subdivision Name:	BARNES PARK
Pump Installed:	05/01/1988	Filing:	
Well Plugged:		Lot:	
Yield (GPM):	500	Block:	
Static Water Level (ft):		County Parcel ID:	
Designated Basin:		Parcel Size (Acres):	
Management District:		Applicant Name:	LOVELAND CITY OF
Location:	(40.385891, -105.073616)		
Special Use:			
More Information:	http://www.dwr.state.co.us/WellPermitSearch/View.aspx?receipt=0269390_		
Comment :	GROUND WATER POND USED FOR IRRIGATION OF PARK. USE EXPANDED BY #67737-F.		

Map Key	Direction	Distance (mi)	Distance (ft)	Elevation (ft)	DB
127	S	0.83	4,374.27	4,936.22	WATER WELLS

Well Name:	BARNES PARK	Division:	1
Permit No:	67737	Water District:	4
Permit Suffix:	F	County:	LARIMER
Permit Replace Cd:		Principle Meridian:	S
Current Status:	Well Constructed	Township:	5 N
Case No:	07CW0317	Range :	69 W
Receipt:	3633411	Section:	24
Elevation (Feet):		Q160:	NW
Well Depth (Feet):		Q40:	SW
Top Perf. Casing (ft):		Q10:	
Bot Perf. Casing (ft):		Coords E/W (Feet):	1236
Use1:	Irrigation	Coords E/W Dir:	W
Use2:	Municipal	Coords N/S (Feet):	2487
Permitted Area:	26.9	Coords N/S Dir:	N
Permitted Area Units:	ACRES	UTM x:	493751.8
Annual Approp. (AF):		UTM y:	4470591.5
Permit Issued:	12/02/2008	Location Accuracy:	Spotted from section lines
Permit Expires:		Aquifer1 Name:	ALL UNNAMED AQUIFERS
Well Constructed:	05/01/1988	Aquifer2 Name:	
First Beneficial Use:		Subdivision Name:	
Pump Installed:	05/01/1988	Filing:	
Well Plugged:		Lot:	
Yield (GPM):		Block:	
Static Water Level (ft):		County Parcel ID:	
Designated Basin:		Parcel Size (Acres):	41.5
Management District:		Applicant Name:	LOVELAND CITY OF PARKS & RECREATION
Location:	(40.385892, -105.073614)		
Special Use:			

Wells and Additional Sources Detail Report

More Information: http://www.dwr.state.co.us/WellPermitSearch/View.aspx?receipt=3633411_
 Comment : GROUND WATER POND-EXPANDS USE OF PERMIT #32850-F.

Map Key	Direction	Distance (mi)	Distance (ft)	Elevation (ft)	DB
128	S	0.83	4,377.15	4,936.22	WATER WELLS

Well Name:	BARNES PARK WELL	Division:	1
Permit No:	11194	Water District:	4
Permit Suffix:	AD	County:	LARIMER
Permit Replace Cd:		Principle Meridian:	S
Current Status:	Application Denied	Township:	5 N
Case No:		Range :	69 W
Receipt:	0069390	Section:	24
Elevation (Feet):		Q160:	NW
Well Depth (Feet):		Q40:	SW
Top Perf. Casing (ft):		Q10:	
Bot Perf. Casing (ft):		Coords E/W (Feet):	1230
Use1:	Irrigation	Coords E/W Dir:	W
Use2:	Municipal	Coords N/S (Feet):	2490
Permitted Area:		Coords N/S Dir:	N
Permitted Area Units:		UTM x:	493749.9
Annual Approp. (AF):		UTM y:	4470590.5
Permit Issued:		Location Accuracy:	Spotted from section lines
Permit Expires:		Aquifer1 Name:	ALL UNNAMED AQUIFERS
Well Constructed:		Aquifer2 Name:	
First Beneficial Use:		Subdivision Name:	BARNES PARK
Pump Installed:		Filing:	
Well Plugged:		Lot:	
Yield (GPM):		Block:	
Static Water Level (ft):		County Parcel ID:	
Designated Basin:		Parcel Size (Acres):	43
Management District:		Applicant Name:	LOVELAND, CITY OF
Location:	(40.385883, -105.073637)		
Special Use:			
More Information:	http://www.dwr.state.co.us/WellPermitSearch/View.aspx?receipt=0069390_		
Comment :			

Map Key	Direction	Distance (mi)	Distance (ft)	Elevation (ft)	DB
129	WNW	0.83	4,382.67	4,998.81	WATER WELLS

Well Name:	WCC-24R	Division:	1
Permit No:	33101	Water District:	4
Permit Suffix:	M	County:	LARIMER
Permit Replace Cd:		Principle Meridian:	S
Current Status:	Well Abandoned	Township:	5 N
Case No:		Range :	69 W

Wells and Additional Sources Detail Report

Receipt:	0281900F	Section:	23
Elevation (Feet):	5016	Q160:	SW
Well Depth (Feet):	31	Q40:	SE
Top Perf. Casing (ft):	17	Q10:	
Bot Perf. Casing (ft):	27	Coords E/W (Feet):	2270
Use1:	Monitoring/Sampling	Coords E/W Dir:	W
Use2:		Coords N/S (Feet):	8920
Permitted Area:		Coords N/S Dir:	S
Permitted Area Units:	ACRES	UTM x:	492484.3
Annual Approp. (AF):		UTM y:	4472468.5
Permit Issued:	02/05/1988	Location Accuracy:	Spotted from section lines
Permit Expires:		Aquifer1 Name:	ALL UNNAMED AQUIFERS
Well Constructed:	07/29/1987	Aquifer2 Name:	
First Beneficial Use:		Subdivision Name:	
Pump Installed:		Filing:	
Well Plugged:	04/24/1996	Lot:	
Yield (GPM):		Block:	
Static Water Level (ft):		County Parcel ID:	
Designated Basin:		Parcel Size (Acres):	
Management District:		Applicant Name:	HEWLETT, PACKARD
Location:	(40.402792, -105.08857)		
Special Use:			
More Information:	http://www.dwr.state.co.us/WellPermitSearch/View.aspx?receipt=0281900F		
Comment :			

Map Key	Direction	Distance (mi)	Distance (ft)	Elevation (ft)	DB
130	SE	0.83	4,383.34	4,960.39	WATER WELLS

Well Name:		Division:	1
Permit No:	5245	Water District:	4
Permit Suffix:		County:	LARIMER
Permit Replace Cd:		Principle Meridian:	S
Current Status:	Well Constructed	Township:	5 N
Case No:		Range :	69 W
Receipt:	9038320	Section:	24
Elevation (Feet):		Q160:	NE
Well Depth (Feet):		Q40:	NE
Top Perf. Casing (ft):		Q10:	
Bot Perf. Casing (ft):		Coords E/W (Feet):	
Use1:	Domestic	Coords E/W Dir:	
Use2:		Coords N/S (Feet):	
Permitted Area:		Coords N/S Dir:	
Permitted Area Units:	ACRES	UTM x:	494791
Annual Approp. (AF):		UTM y:	4471146.9
Permit Issued:		Location Accuracy:	Spotted from quarters
Permit Expires:		Aquifer1 Name:	ALL UNNAMED AQUIFERS

Wells and Additional Sources Detail Report

Well Constructed:	Aquifer2 Name:
First Beneficial Use: 02/22/1960	Subdivision Name:
Pump Installed:	Filing:
Well Plugged:	Lot:
Yield (GPM):	Block:
Static Water Level (ft):	County Parcel ID:
Designated Basin:	Parcel Size (Acres):
Management District:	Applicant Name: THOMPSON, PEARL E
Location: (40.390903, -105.061376)	
Special Use:	
More Information: http://www.dwr.state.co.us/WellPermitSearch/View.aspx?receipt=9038320	
Comment :	

Map Key	Direction	Distance (mi)	Distance (ft)	Elevation (ft)	DB
131	S	0.83	4,383.84	4,936.40	WATER WELLS

Well Name:	Division: 1
Permit No: 1997097	Water District: 4
Permit Suffix: AB	County: LARIMER
Permit Replace Cd:	Principle Meridian: S
Current Status: Application Denied	Township: 5 N
Case No:	Range : 69 W
Receipt: 0000569A	Section: 24
Elevation (Feet):	Q160: NE
Well Depth (Feet):	Q40: SE
Top Perf. Casing (ft):	Q10:
Bot Perf. Casing (ft):	Coords E/W (Feet): 1000
Use1: Other	Coords E/W Dir: W
Use2:	Coords N/S (Feet): 2500
Permitted Area:	Coords N/S Dir: N
Permitted Area Units:	UTM x: 493679.7
Annual Approp. (AF):	UTM y: 4470587.9
Permit Issued:	Location Accuracy: Spotted from section lines
Permit Expires:	Aquifer1 Name: ALL UNNAMED AQUIFERS
Well Constructed:	Aquifer2 Name:
First Beneficial Use:	Subdivision Name:
Pump Installed:	Filing:
Well Plugged: 10/30/1997	Lot:
Yield (GPM):	Block:
Static Water Level (ft):	County Parcel ID:
Designated Basin:	Parcel Size (Acres):
Management District:	Applicant Name: TERRACON ENVIRONMENTAL INC
Location: (40.385859, -105.074464)	
Special Use:	
More Information: http://www.dwr.state.co.us/WellPermitSearch/View.aspx?receipt=0000569A	
Comment :	

Wells and Additional Sources Detail Report

Map Key	Direction	Distance (mi)	Distance (ft)	Elevation (ft)	DB
132	S	0.84	4,413.56	4,936.48	WATER WELLS

Well Name: Permit No: 126293 Permit Suffix: Permit Replace Cd: Current Status: Well Constructed Case No: Receipt: 9042265 Elevation (Feet): Well Depth (Feet): Top Perf. Casing (ft): Bot Perf. Casing (ft): Use1: Household use only Use2: Permitted Area: Permitted Area Units: ACRES Annual Approp. (AF): Permit Issued: Permit Expires: Well Constructed: First Beneficial Use: 08/05/1982 Pump Installed: Well Plugged: Yield (GPM): Static Water Level (ft): Designated Basin: Management District: Location: (40.385856, -105.072367) Special Use: More Information: http://www.dwr.state.co.us/WellPermitSearch/View.aspx?receipt=9042265 Comment :	Division: 1 Water District: 4 County: LARIMER Principle Meridian: S Township: 5 N Range : 69 W Section: 24 Q160: NW Q40: SE Q10: Coords E/W (Feet): 1584 Coords E/W Dir: W Coords N/S (Feet): 2500 Coords N/S Dir: N UTM x: 493857.7 UTM y: 4470587.4 Location Accuracy: Spotted from section lines Aquifer1 Name: ALL UNNAMED AQUIFERS Aquifer2 Name: Subdivision Name: Filing: Lot: Block: County Parcel ID: Parcel Size (Acres): Applicant Name: 2ND GENERATION
--	---

Map Key	Direction	Distance (mi)	Distance (ft)	Elevation (ft)	DB
133	WNW	0.84	4,442.22	4,998.68	WATER WELLS

Well Name: REPLACES LR Permit No: 165967 Permit Suffix: Permit Replace Cd: A Current Status: Well Constructed Case No: Receipt: 0339401B Elevation (Feet):	Division: 1 Water District: 4 County: LARIMER Principle Meridian: S Township: 5 N Range : 69 W Section: 14 Q160: NW
---	--

Wells and Additional Sources Detail Report

Well Depth (Feet):	240	Q40:	SE
Top Perf. Casing (ft):	21	Q10:	
Bot Perf. Casing (ft):	29	Coords E/W (Feet):	2120
Use1:	Domestic	Coords E/W Dir:	W
Use2:		Coords N/S (Feet):	1930
Permitted Area:		Coords N/S Dir:	N
Permitted Area Units:	ACRES	UTM x:	492422.9
Annual Approp. (AF):		UTM y:	4472362
Permit Issued:	09/03/1992	Location Accuracy:	Spotted from section lines
Permit Expires:		Aquifer1 Name:	ALL UNNAMED AQUIFERS
Well Constructed:	03/08/1993	Aquifer2 Name:	
First Beneficial Use:		Subdivision Name:	
Pump Installed:		Filing:	
Well Plugged:		Lot:	
Yield (GPM):		Block:	
Static Water Level (ft):	15	County Parcel ID:	
Designated Basin:		Parcel Size (Acres):	
Management District:		Applicant Name:	WALKUSCH, GUNTER
Location:	(40.401832, -105.089292)		
Special Use:			
More Information:	http://www.dwr.state.co.us/WellPermitSearch/View.aspx?receipt=0339401B		
Comment :	WELL AT 842 W 10TH ST, LOVELAND OPEN HOLE		

Map Key	Direction	Distance (mi)	Distance (ft)	Elevation (ft)	DB
134	SSE	0.84	4,457.71	4,954.42	WATER WELLS

Well Name:		Division:	1
Permit No:	57811	Water District:	4
Permit Suffix:		County:	LARIMER
Permit Replace Cd:		Principle Meridian:	S
Current Status:	Well Constructed	Township:	5 N
Case No:		Range :	69 W
Receipt:	9040530	Section:	24
Elevation (Feet):		Q160:	NE
Well Depth (Feet):	31	Q40:	SW
Top Perf. Casing (ft):	16	Q10:	
Bot Perf. Casing (ft):	31	Coords E/W (Feet):	
Use1:	Domestic	Coords E/W Dir:	
Use2:		Coords N/S (Feet):	
Permitted Area:		Coords N/S Dir:	
Permitted Area Units:	ACRES	UTM x:	494385.5
Annual Approp. (AF):		UTM y:	4470748.4
Permit Issued:	04/19/1972	Location Accuracy:	Spotted from quarters
Permit Expires:		Aquifer1 Name:	ALL UNNAMED AQUIFERS
Well Constructed:	05/18/1972	Aquifer2 Name:	
First Beneficial Use:	05/18/1972	Subdivision Name:	BALLARD PLACE

Wells and Additional Sources Detail Report

Pump Installed:	Filing:
Well Plugged:	Lot: 7
Yield (GPM):	Block: 4
Static Water Level (ft): 8	County Parcel ID:
Designated Basin:	Parcel Size (Acres):
Management District:	Applicant Name: US ENGINEERING COMPANY
Location: (40.38731, -105.06615)	
Special Use:	
More Information: http://www.dwr.state.co.us/WellPermitSearch/View.aspx?receipt=9040530_	
Comment :	

Map Key	Direction	Distance (mi)	Distance (ft)	Elevation (ft)	DB
134	SSE	0.84	4,457.71	4,954.42	WATER WELLS

Well Name:	Division: 1
Permit No: 37781	Water District: 4
Permit Suffix:	County: LARIMER
Permit Replace Cd:	Principle Meridian: S
Current Status: Well Constructed	Township: 5 N
Case No:	Range : 69 W
Receipt: 9039982	Section: 24
Elevation (Feet):	Q160: NE
Well Depth (Feet):	Q40: SW
Top Perf. Casing (ft):	Q10:
Bot Perf. Casing (ft):	Coords E/W (Feet):
Use1: Domestic	Coords E/W Dir:
Use2:	Coords N/S (Feet):
Permitted Area:	Coords N/S Dir:
Permitted Area Units: ACRES	UTM x: 494385.5
Annual Approp. (AF):	UTM y: 4470748.4
Permit Issued:	Location Accuracy: Spotted from quarters
Permit Expires:	Aquifer1 Name: ALL UNNAMED AQUIFERS
Well Constructed:	Aquifer2 Name:
First Beneficial Use: 05/10/1969	Subdivision Name: BALLARD
Pump Installed:	Filing:
Well Plugged:	Lot: 3
Yield (GPM):	Block:
Static Water Level (ft):	County Parcel ID:
Designated Basin:	Parcel Size (Acres):
Management District:	Applicant Name: ANDROES, BEN H
Location: (40.38731, -105.06615)	
Special Use:	
More Information: http://www.dwr.state.co.us/WellPermitSearch/View.aspx?receipt=9039982	
Comment :	

Map Key	Direction	Distance (mi)	Distance (ft)	Elevation (ft)	DB
---------	-----------	---------------	---------------	----------------	----

Wells and Additional Sources Detail Report

134	SSE	0.84	4,457.71	4,954.42	WATER WELLS
-----	-----	------	----------	----------	-------------

Well Name:	Division: 1
Permit No: 37793	Water District: 4
Permit Suffix:	County: LARIMER
Permit Replace Cd:	Principle Meridian: S
Current Status: Well Constructed	Township: 5 N
Case No:	Range : 69 W
Receipt: 9039983	Section: 24
Elevation (Feet):	Q160: NE
Well Depth (Feet):	Q40: SW
Top Perf. Casing (ft):	Q10:
Bot Perf. Casing (ft):	Coords E/W (Feet):
Use1: Domestic	Coords E/W Dir:
Use2:	Coords N/S (Feet):
Permitted Area:	Coords N/S Dir:
Permitted Area Units: ACRES	UTM x: 494385.5
Annual Approp. (AF):	UTM y: 4470748.4
Permit Issued:	Location Accuracy: Spotted from quarters
Permit Expires:	Aquifer1 Name: ALL UNNAMED AQUIFERS
Well Constructed:	Aquifer2 Name:
First Beneficial Use: 05/12/1969	Subdivision Name:
Pump Installed:	Filing:
Well Plugged:	Lot:
Yield (GPM):	Block:
Static Water Level (ft):	County Parcel ID:
Designated Basin:	Parcel Size (Acres):
Management District:	Applicant Name: MCELROY, J
Location: (40.38731, -105.06615)	
Special Use:	
More Information: http://www.dwr.state.co.us/WellPermitSearch/View.aspx?receipt=9039983	
Comment :	

Map Key	Direction	Distance (mi)	Distance (ft)	Elevation (ft)	DB
134	SSE	0.84	4,457.71	4,954.42	WATER WELLS

Well Name:	Division: 1
Permit No: 37713	Water District: 4
Permit Suffix:	County: LARIMER
Permit Replace Cd:	Principle Meridian: S
Current Status: Well Constructed	Township: 5 N
Case No:	Range : 69 W
Receipt: 9039977	Section: 24
Elevation (Feet):	Q160: NE
Well Depth (Feet):	Q40: SW
Top Perf. Casing (ft):	Q10:

Wells and Additional Sources Detail Report

Bot Perf. Casing (ft):	Coords E/W (Feet):
Use1: Domestic	Coords E/W Dir:
Use2:	Coords N/S (Feet):
Permitted Area:	Coords N/S Dir:
Permitted Area Units: ACRES	UTM x: 494385.5
Annual Approp. (AF):	UTM y: 4470748.4
Permit Issued:	Location Accuracy: Spotted from quarters
Permit Expires:	Aquifer1 Name: ALL UNNAMED AQUIFERS
Well Constructed:	Aquifer2 Name:
First Beneficial Use: 05/07/1969	Subdivision Name: BALLARD PLACE
Pump Installed:	Filing:
Well Plugged:	Lot: 4
Yield (GPM):	Block:
Static Water Level (ft):	County Parcel ID:
Designated Basin:	Parcel Size (Acres):
Management District:	Applicant Name: RUPPERT, CLOYDE A
Location: (40.38731, -105.06615)	
Special Use:	
More Information: http://www.dwr.state.co.us/WellPermitSearch/View.aspx?receipt=9039977	
Comment :	

Map Key	Direction	Distance (mi)	Distance (ft)	Elevation (ft)	DB
135	ENE	0.85	4,471.10	4,990.22	WATER WELLS

Well Name: P2	Division: 1
Permit No: 2001063	Water District: 4
Permit Suffix: AB	County: LARIMER
Permit Replace Cd:	Principle Meridian: S
Current Status: Application Denied	Township: 5 N
Case No:	Range : 69 W
Receipt: 0000063A	Section: 13
Elevation (Feet):	Q160: NE
Well Depth (Feet):	Q40: NE
Top Perf. Casing (ft):	Q10:
Bot Perf. Casing (ft):	Coords E/W (Feet): 370
Use1: Other	Coords E/W Dir: E
Use2:	Coords N/S (Feet): 1240
Permitted Area:	Coords N/S Dir: N
Permitted Area Units:	UTM x: 494892.4
Annual Approp. (AF):	UTM y: 4472590.9
Permit Issued:	Location Accuracy: Spotted from section lines
Permit Expires:	Aquifer1 Name: ALL UNNAMED AQUIFERS
Well Constructed:	Aquifer2 Name:
First Beneficial Use:	Subdivision Name:
Pump Installed:	Filing:
Well Plugged: 12/06/2000	Lot:

Wells and Additional Sources Detail Report

Yield (GPM):	Block:
Static Water Level (ft):	County Parcel ID:
Designated Basin:	Parcel Size (Acres):
Management District:	Applicant Name: ERM
Location: (40.403913, -105.060192)	
Special Use:	
More Information: http://www.dwr.state.co.us/WellPermitSearch/View.aspx?receipt=0000063A	
Comment :	MADISON & NICKEL DR LOVELAND CO

Map Key	Direction	Distance (mi)	Distance (ft)	Elevation (ft)	DB
136	ESE	0.85	4,508.45	4,963.51	WATER WELLS

Well Name: MW-23	Division: 1
Permit No:	Water District: 4
Permit Suffix:	County: LARIMER
Permit Replace Cd:	Principle Meridian: S
Current Status: Application Information Requested	Township: 5 N
Case No:	Range : 68 W
Receipt: 0395863C	Section: 18
Elevation (Feet):	Q160: NW
Well Depth (Feet):	Q40: NW
Top Perf. Casing (ft):	Q10:
Bot Perf. Casing (ft):	Coords E/W (Feet): 122
Use1: Other	Coords E/W Dir: W
Use2:	Coords N/S (Feet): 28
Permitted Area:	Coords N/S Dir: S
Permitted Area Units: ACRES	UTM x: 495030.8
Annual Approp. (AF):	UTM y: 4471354.5
Permit Issued:	Location Accuracy: Spotted from section lines
Permit Expires:	Aquifer1 Name: ALL UNNAMED AQUIFERS
Well Constructed:	Aquifer2 Name:
First Beneficial Use:	Subdivision Name:
Pump Installed:	Filing:
Well Plugged:	Lot:
Yield (GPM):	Block:
Static Water Level (ft):	County Parcel ID:
Designated Basin:	Parcel Size (Acres):
Management District:	Applicant Name: SCHRADER OIL CO
Location: (40.394672, -105.058556)	
Special Use:	
More Information: http://www.dwr.state.co.us/WellPermitSearch/View.aspx?receipt=0395863C	
Comment :	

Map Key	Direction	Distance (mi)	Distance (ft)	Elevation (ft)	DB
137	S	0.85	4,513.32	4,935.51	WATER WELLS

Wells and Additional Sources Detail Report

Well Name:	Division: 1
Permit No: 126293	Water District: 4
Permit Suffix:	County: LARIMER
Permit Replace Cd: A	Principle Meridian: S
Current Status: Well Constructed	Township: 5 N
Case No:	Range : 69 W
Receipt: 0227013	Section: 24
Elevation (Feet):	Q160: NW
Well Depth (Feet): 100	Q40: SE
Top Perf. Casing (ft): 22	Q10:
Bot Perf. Casing (ft): 100	Coords E/W (Feet): 1584
Use1: Household use only	Coords E/W Dir: W
Use2:	Coords N/S (Feet): 2600
Permitted Area:	Coords N/S Dir: N
Permitted Area Units:	UTM x: 493857.5
Annual Approp. (AF):	UTM y: 4470557
Permit Issued: 07/12/1982	Location Accuracy: Spotted from section lines
Permit Expires:	Aquifer1 Name: ALL UNNAMED AQUIFERS
Well Constructed: 08/05/1982	Aquifer2 Name:
First Beneficial Use:	Subdivision Name:
Pump Installed:	Filing:
Well Plugged:	Lot:
Yield (GPM):	Block:
Static Water Level (ft): 15	County Parcel ID:
Designated Basin:	Parcel Size (Acres):
Management District:	Applicant Name: KISSELBACH PAUL L & SALLY K
Location: (40.38558, -105.07237)	
Special Use:	
More Information: http://www.dwr.state.co.us/WellPermitSearch/View.aspx?receipt=0227013_	
Comment :	

Map Key	Direction	Distance (mi)	Distance (ft)	Elevation (ft)	DB
138	ESE	0.86	4,563.85	4,963.38	WATER WELLS

Well Name: MW-24	Division: 1
Permit No:	Water District: 4
Permit Suffix:	County: LARIMER
Permit Replace Cd:	Principle Meridian: S
Current Status: Application Information Requested	Township: 5 N
Case No:	Range : 68 W
Receipt: 0395863B	Section: 18
Elevation (Feet):	Q160: NW
Well Depth (Feet):	Q40: NW
Top Perf. Casing (ft):	Q10:
Bot Perf. Casing (ft):	Coords E/W (Feet): 178
Use1: Other	Coords E/W Dir: W

Wells and Additional Sources Detail Report

Use2:	Coords N/S (Feet):	28
Permitted Area:	Coords N/S Dir:	S
Permitted Area Units: ACRES	UTM x:	495047.8
Annual Approp. (AF):	UTM y:	4471354.5
Permit Issued:	Location Accuracy:	Spotted from section lines
Permit Expires:	Aquifer1 Name:	ALL UNNAMED AQUIFERS
Well Constructed:	Aquifer2 Name:	
First Beneficial Use:	Subdivision Name:	
Pump Installed:	Filing:	
Well Plugged:	Lot:	
Yield (GPM):	Block:	
Static Water Level (ft):	County Parcel ID:	
Designated Basin:	Parcel Size (Acres):	
Management District:	Applicant Name:	SCHRADER OIL CO
Location: (40.394672, -105.05835)		
Special Use:		
More Information: http://www.dwr.state.co.us/WellPermitSearch/View.aspx?receipt=0395863B		
Comment :		

Map Key	Direction	Distance (mi)	Distance (ft)	Elevation (ft)	DB
139	SE	0.88	4,635.38	4,953.24	WATER WELLS

Well Name:	Division:	1
Permit No: 303497	Water District:	4
Permit Suffix:	County:	LARIMER
Permit Replace Cd:	Principle Meridian:	S
Current Status: Well Constructed	Township:	5 N
Case No:	Range :	69 W
Receipt: 3676428	Section:	24
Elevation (Feet):	Q160:	SE
Well Depth (Feet): 80	Q40:	NE
Top Perf. Casing (ft):	Q10:	
Bot Perf. Casing (ft):	Coords E/W (Feet):	1165
Use1: Irrigation	Coords E/W Dir:	E
Use2:	Coords N/S (Feet):	1589
Permitted Area:	Coords N/S Dir:	N
Permitted Area Units:	UTM x:	494636
Annual Approp. (AF):	UTM y:	4470862
Permit Issued: 11/15/2016	Location Accuracy:	User supplied
Permit Expires:	Aquifer1 Name:	ALL UNNAMED AQUIFERS
Well Constructed:	Aquifer2 Name:	
First Beneficial Use: 12/01/1971	Subdivision Name:	
Pump Installed:	Filing:	
Well Plugged:	Lot:	
Yield (GPM):	Block:	
Static Water Level (ft):	County Parcel ID:	

Wells and Additional Sources Detail Report

Designated Basin:	Parcel Size (Acres):	5
Management District:	Applicant Name:	HOUSING AUTHORITY OF LOVELAND
Location:	(40.388335, -105.063199)	
Special Use:		
More Information:	http://www.dwr.state.co.us/WellPermitSearch/View.aspx?receipt=3676428_	
Comment :	510 SAINT LOUIS AVE LOVELAND, CO 80538.	

Map Key	Direction	Distance (mi)	Distance (ft)	Elevation (ft)	DB
140	SE	0.89	4,689.54	4,956.76	WATER WELLS

Well Name:	Division:	1
Permit No:	Water District:	4
Permit Suffix:	County:	LARIMER
Permit Replace Cd:	Principle Meridian:	S
Current Status:	Township:	5 N
Case No:	Range :	69 W
Receipt:	Section:	24
Elevation (Feet):	Q160:	NE
Well Depth (Feet):	Q40:	NE
Top Perf. Casing (ft):	Q10:	
Bot Perf. Casing (ft):	Coords E/W (Feet):	615
Use1:	Coords E/W Dir:	E
Use2:	Coords N/S (Feet):	1100
Permitted Area:	Coords N/S Dir:	N
Permitted Area Units:	UTM x:	494804.4
Annual Approp. (AF):	UTM y:	4471011.5
Permit Issued:	Location Accuracy:	Spotted from section lines
Permit Expires:	Aquifer1 Name:	ALL UNNAMED AQUIFERS
Well Constructed:	Aquifer2 Name:	
First Beneficial Use:	Subdivision Name:	
Pump Installed:	Filing:	
Well Plugged:	Lot:	
Yield (GPM):	Block:	
Static Water Level (ft):	County Parcel ID:	
Designated Basin:	Parcel Size (Acres):	
Management District:	Applicant Name:	OLSON, M
Location:	(40.389683, -105.061217)	
Special Use:		
More Information:	http://www.dwr.state.co.us/WellPermitSearch/View.aspx?receipt=0246249B	
Comment :		

Map Key	Direction	Distance (mi)	Distance (ft)	Elevation (ft)	DB
141	NE	0.89	4,711.01	4,995.40	WATER WELLS

Well Name:	MW-12A	Division:	1
------------	--------	-----------	---

Wells and Additional Sources Detail Report

Permit No:	260559	Water District:	4
Permit Suffix:		County:	LARIMER
Permit Replace Cd:		Principle Meridian:	S
Current Status:	Well Constructed	Township:	5 N
Case No:		Range :	69 W
Receipt:	0529250B	Section:	12
Elevation (Feet):		Q160:	SE
Well Depth (Feet):	30	Q40:	SE
Top Perf. Casing (ft):	15	Q10:	
Bot Perf. Casing (ft):	30	Coords E/W (Feet):	1068
Use1:	Monitoring/Sampling	Coords E/W Dir:	E
Use2:		Coords N/S (Feet):	25
Permitted Area:		Coords N/S Dir:	S
Permitted Area Units:		UTM x:	494683.4
Annual Approp. (AF):		UTM y:	4472974
Permit Issued:	11/24/2004	Location Accuracy:	Spotted from section lines
Permit Expires:		Aquifer1 Name:	ALL UNNAMED AQUIFERS
Well Constructed:	02/24/2003	Aquifer2 Name:	
First Beneficial Use:		Subdivision Name:	
Pump Installed:		Filing:	
Well Plugged:		Lot:	
Yield (GPM):		Block:	
Static Water Level (ft):		County Parcel ID:	
Designated Basin:		Parcel Size (Acres):	
Management District:		Applicant Name:	FARAGO, ANDREW
Location:	(40.407363, -105.062659)		
Special Use:			
More Information:	http://www.dwr.state.co.us/WellPermitSearch/View.aspx?receipt=0529250B		
Comment :			

Map Key	Direction	Distance (mi)	Distance (ft)	Elevation (ft)	DB
142	NE	0.89	4,717.49	4,995.03	WATER WELLS

Well Name:	MW-7A	Division:	1
Permit No:	260558	Water District:	4
Permit Suffix:		County:	LARIMER
Permit Replace Cd:		Principle Meridian:	S
Current Status:	Well Constructed	Township:	5 N
Case No:		Range :	69 W
Receipt:	0529250A	Section:	12
Elevation (Feet):		Q160:	SE
Well Depth (Feet):	30	Q40:	SE
Top Perf. Casing (ft):	15	Q10:	
Bot Perf. Casing (ft):	30	Coords E/W (Feet):	1080
Use1:	Monitoring/Sampling	Coords E/W Dir:	E
Use2:		Coords N/S (Feet):	45

Wells and Additional Sources Detail Report

Permitted Area:	Coords N/S Dir:	S
Permitted Area Units:	UTM x:	494679.8
Annual Approp. (AF):	UTM y:	4472980
Permit Issued: 11/24/2004	Location Accuracy:	Spotted from section lines
Permit Expires:	Aquifer1 Name:	ALL UNNAMED AQUIFERS
Well Constructed: 02/24/2003	Aquifer2 Name:	
First Beneficial Use:	Subdivision Name:	
Pump Installed:	Filing:	
Well Plugged:	Lot:	
Yield (GPM):	Block:	
Static Water Level (ft):	County Parcel ID:	
Designated Basin:	Parcel Size (Acres):	
Management District:	Applicant Name:	FARAGO, ANDREW
Location: (40.407417, -105.062701)		
Special Use:		
More Information: http://www.dwr.state.co.us/WellPermitSearch/View.aspx?receipt=0529250A		
Comment :		

Map Key	Direction	Distance (mi)	Distance (ft)	Elevation (ft)	DB
143	SE	0.90	4,741.53	4,954.43	WATER WELLS

Well Name:	Division:	1
Permit No: 137986	Water District:	4
Permit Suffix:	County:	LARIMER
Permit Replace Cd: A	Principle Meridian:	S
Current Status: Well Constructed	Township:	5 N
Case No:	Range :	69 W
Receipt: 0246588B	Section:	24
Elevation (Feet):	Q160:	NE
Well Depth (Feet): 25	Q40:	SW
Top Perf. Casing (ft): 9	Q10:	
Bot Perf. Casing (ft): 25	Coords E/W (Feet):	1440
Use1: Irrigation	Coords E/W Dir:	E
Use2:	Coords N/S (Feet):	1948
Permitted Area:	Coords N/S Dir:	N
Permitted Area Units: ACRES	UTM x:	494551.8
Annual Approp. (AF):	UTM y:	4470753.4
Permit Issued: 11/21/1984	Location Accuracy:	Spotted from section lines
Permit Expires:	Aquifer1 Name:	ALL UNNAMED AQUIFERS
Well Constructed: 09/23/1985	Aquifer2 Name:	
First Beneficial Use: 10/10/1985	Subdivision Name:	BALLARD PLACE
Pump Installed: 10/10/1985	Filing:	
Well Plugged:	Lot:	4
Yield (GPM): 8	Block:	4
Static Water Level (ft): 13	County Parcel ID:	
Designated Basin:	Parcel Size (Acres):	

Wells and Additional Sources Detail Report

Management District:	Applicant Name: SEIDL ROBERT R & CAROL
Location: (40.387356, -105.064191)	
Special Use:	
More Information: http://www.dwr.state.co.us/WellPermitSearch/View.aspx?receipt=0246588B	
Comment :	

Map Key	Direction	Distance (mi)	Distance (ft)	Elevation (ft)	DB
143	SE	0.90	4,741.53	4,954.43	WATER WELLS

Well Name:	Division: 1
Permit No: 137986	Water District: 4
Permit Suffix:	County: LARIMER
Permit Replace Cd:	Principle Meridian: S
Current Status: Well Constructed	Township: 5 N
Case No:	Range : 69 W
Receipt: 9042351	Section: 24
Elevation (Feet):	Q160: NE
Well Depth (Feet):	Q40: SW
Top Perf. Casing (ft):	Q10:
Bot Perf. Casing (ft):	Coords E/W (Feet): 1440
Use1: Domestic	Coords E/W Dir: E
Use2:	Coords N/S (Feet): 1948
Permitted Area: 1	Coords N/S Dir: N
Permitted Area Units: ACRES	UTM x: 494551.8
Annual Approp. (AF):	UTM y: 4470753.4
Permit Issued:	Location Accuracy: Spotted from section lines
Permit Expires:	Aquifer1 Name: ALL UNNAMED AQUIFERS
Well Constructed:	Aquifer2 Name:
First Beneficial Use: 12/31/1935	Subdivision Name:
Pump Installed:	Filing:
Well Plugged:	Lot:
Yield (GPM):	Block:
Static Water Level (ft):	County Parcel ID:
Designated Basin:	Parcel Size (Acres):
Management District:	Applicant Name: SEIDL ROBERT R & CAROL F
Location: (40.387356, -105.064191)	
Special Use:	
More Information: http://www.dwr.state.co.us/WellPermitSearch/View.aspx?receipt=9042351	
Comment :	

Map Key	Direction	Distance (mi)	Distance (ft)	Elevation (ft)	DB
145	SSE	0.90	4,776.41	4,930.81	WATER WELLS

Well Name:	Division: 1
Permit No: 167	Water District: 4
Permit Suffix: WCB	County: LARIMER

Wells and Additional Sources Detail Report

Permit Replace Cd:	Principle Meridian:	S	
Current Status:	Well Constructed	Township:	5 N
Case No:		Range :	69 W
Receipt:	C350167	Section:	24
Elevation (Feet):		Q160:	
Well Depth (Feet):	27	Q40:	
Top Perf. Casing (ft):		Q10:	
Bot Perf. Casing (ft):		Coords E/W (Feet):	
Use1:		Coords E/W Dir:	
Use2:		Coords N/S (Feet):	
Permitted Area:		Coords N/S Dir:	
Permitted Area Units:		UTM x:	494185.6
Annual Approp. (AF):		UTM y:	4470550
Permit Issued:	05/04/1955	Location Accuracy:	Spotted from quarters
Permit Expires:		Aquifer1 Name:	ALL UNNAMED AQUIFERS
Well Constructed:		Aquifer2 Name:	
First Beneficial Use:		Subdivision Name:	
Pump Installed:		Filing:	
Well Plugged:		Lot:	
Yield (GPM):		Block:	
Static Water Level (ft):		County Parcel ID:	
Designated Basin:		Parcel Size (Acres):	
Management District:		Applicant Name:	GUNTHER, BILL
Location:	(40.385521, -105.068503)		
Special Use:			
More Information:	http://www.dwr.state.co.us/WellPermitSearch/View.aspx?receipt=C350167		
Comment :			

Map Key	Direction	Distance (mi)	Distance (ft)	Elevation (ft)	DB
146	WNW	0.93	4,897.28	5,000.21	WATER WELLS

Well Name:	Division:	1	
Permit No:	74391	Water District:	4
Permit Suffix:		County:	LARIMER
Permit Replace Cd:		Principle Meridian:	S
Current Status:	Well Constructed	Township:	5 N
Case No:		Range :	69 W
Receipt:	9041069	Section:	14
Elevation (Feet):		Q160:	NW
Well Depth (Feet):	25	Q40:	SE
Top Perf. Casing (ft):		Q10:	
Bot Perf. Casing (ft):		Coords E/W (Feet):	1710
Use1:	Domestic	Coords E/W Dir:	W
Use2:		Coords N/S (Feet):	1725
Permitted Area:	1	Coords N/S Dir:	N
Permitted Area Units:	ACRES	UTM x:	492298

Wells and Additional Sources Detail Report

Annual Approp. (AF):	UTM y: 4472425
Permit Issued: 05/15/1974	Location Accuracy: Spotted from section lines
Permit Expires:	Aquifer1 Name: ALL UNNAMED AQUIFERS
Well Constructed:	Aquifer2 Name:
First Beneficial Use: 08/05/1948	Subdivision Name:
Pump Installed:	Filing:
Well Plugged:	Lot:
Yield (GPM):	Block:
Static Water Level (ft):	County Parcel ID:
Designated Basin:	Parcel Size (Acres):
Management District:	Applicant Name: WASCHECKA, JOHN
Location: (40.402398, -105.090765)	
Special Use:	
More Information: http://www.dwr.state.co.us/WellPermitSearch/View.aspx?receipt=9041069_	
Comment :	

Map Key	Direction	Distance (mi)	Distance (ft)	Elevation (ft)	DB
147	E	0.93	4,907.42	4,964.36	WATER WELLS

Well Name:	Division: 1
Permit No: 7408	Water District: 4
Permit Suffix:	County: LARIMER
Permit Replace Cd:	Principle Meridian: S
Current Status:	Township: 5 N
Case No:	Range : 68 W
Receipt: 9038460	Section: 18
Elevation (Feet):	Q160: SW
Well Depth (Feet):	Q40: NW
Top Perf. Casing (ft):	Q10:
Bot Perf. Casing (ft):	Coords E/W (Feet):
Use1: Domestic	Coords E/W Dir:
Use2:	Coords N/S (Feet):
Permitted Area:	Coords N/S Dir:
Permitted Area Units: ACRES	UTM x: 495199.5
Annual Approp. (AF):	UTM y: 4471953.9
Permit Issued:	Location Accuracy: Spotted from quarters
Permit Expires:	Aquifer1 Name: ALL UNNAMED AQUIFERS
Well Constructed:	Aquifer2 Name:
First Beneficial Use:	Subdivision Name:
Pump Installed:	Filing:
Well Plugged:	Lot:
Yield (GPM):	Block:
Static Water Level (ft):	County Parcel ID:
Designated Basin:	Parcel Size (Acres):
Management District:	Applicant Name: IRVIN, WILLIAM&HAZEL
Location: (40.398176, -105.056568)	

Wells and Additional Sources Detail Report

Special Use:

More Information: <http://www.dwr.state.co.us/WellPermitSearch/View.aspx?receipt=9038460>

Comment :

Map Key	Direction	Distance (mi)	Distance (ft)	Elevation (ft)	DB
148	SW	0.93	4,918.51	4,948.84	WATER WELLS

Well Name:		Division:	1
Permit No:	26178	Water District:	4
Permit Suffix:	MH	County:	LARIMER
Permit Replace Cd:		Principle Meridian:	S
Current Status:	Well Constructed	Township:	5 N
Case No:		Range :	69 W
Receipt:	0026178	Section:	23
Elevation (Feet):	4948	Q160:	NE
Well Depth (Feet):	27	Q40:	SW
Top Perf. Casing (ft):	10	Q10:	
Bot Perf. Casing (ft):	27	Coords E/W (Feet):	
Use1:	Monitoring/Sampling	Coords E/W Dir:	
Use2:		Coords N/S (Feet):	
Permitted Area:		Coords N/S Dir:	
Permitted Area Units:	ACRES	UTM x:	492771.6
Annual Approp. (AF):		UTM y:	4470750
Permit Issued:	07/21/1995	Location Accuracy:	Spotted from quarters
Permit Expires:		Aquifer1 Name:	ALL UNNAMED AQUIFERS
Well Constructed:	07/28/1995	Aquifer2 Name:	
First Beneficial Use:		Subdivision Name:	
Pump Installed:		Filing:	
Well Plugged:		Lot:	
Yield (GPM):		Block:	
Static Water Level (ft):		County Parcel ID:	
Designated Basin:		Parcel Size (Acres):	
Management District:		Applicant Name:	HEWLETT PACKARD CO
Location:	(40.387312, -105.085165)		
Special Use:			
More Information:	http://www.dwr.state.co.us/WellPermitSearch/View.aspx?receipt=0026178		
Comment :			

Map Key	Direction	Distance (mi)	Distance (ft)	Elevation (ft)	DB
149	SE	0.94	4,951.52	4,949.48	WATER WELLS

Well Name:		Division:	1
Permit No:	17	Water District:	4
Permit Suffix:	GX	County:	LARIMER
Permit Replace Cd:		Principle Meridian:	S
Current Status:	NA	Township:	5 N

Wells and Additional Sources Detail Report

Case No:	Range :	69 W
Receipt: 3644641D	Section:	24
Elevation (Feet):	Q160:	NE
Well Depth (Feet):	Q40:	SE
Top Perf. Casing (ft):	Q10:	
Bot Perf. Casing (ft):	Coords E/W (Feet):	905
Use1: Geothermal	Coords E/W Dir:	E
Use2:	Coords N/S (Feet):	1782
Permitted Area:	Coords N/S Dir:	N
Permitted Area Units:	UTM x:	494715.1
Annual Approp. (AF):	UTM y:	4470803.5
Permit Issued:	Location Accuracy:	Spotted from section lines
Permit Expires:	Aquifer1 Name:	ALL UNNAMED AQUIFERS
Well Constructed: 06/09/2010	Aquifer2 Name:	
First Beneficial Use:	Subdivision Name:	
Pump Installed:	Filing:	
Well Plugged:	Lot:	
Yield (GPM):	Block:	
Static Water Level (ft):	County Parcel ID:	
Designated Basin:	Parcel Size (Acres):	
Management District:	Applicant Name:	MIRASOL PHASE 2 LOVELAND HOUSING AUTH
Location: (40.387808, -105.062266)		
Special Use:		
More Information: http://www.dwr.state.co.us/WellPermitSearch/View.aspx?receipt=3644641D		
Comment :		

Map Key	Direction	Distance (mi)	Distance (ft)	Elevation (ft)	DB
150	WNW	0.95	5,012.60	5,001.83	WATER WELLS

Well Name:	Division:
Permit No:	Water District: 4
Permit Suffix:	County: LARIMER
Permit Replace Cd:	Principle Meridian: S
Current Status: Application Information Requested	Township: 5 N
Case No:	Range : 69 W
Receipt: 0005034B	Section: 14
Elevation (Feet):	Q160: NW
Well Depth (Feet):	Q40: SE
Top Perf. Casing (ft):	Q10:
Bot Perf. Casing (ft):	Coords E/W (Feet): 3592
Use1: Domestic	Coords E/W Dir: E
Use2:	Coords N/S (Feet): 3150
Permitted Area:	Coords N/S Dir: S
Permitted Area Units:	UTM x: 492297.8
Annual Approp. (AF):	UTM y: 4472311
Permit Issued:	Location Accuracy: Spotted from section lines

Wells and Additional Sources Detail Report

Permit Expires:	Aquifer1 Name:	ALL UNNAMED AQUIFERS
Well Constructed:	Aquifer2 Name:	
First Beneficial Use:	Subdivision Name:	SHERIDAN
Pump Installed:	Filing:	
Well Plugged:	Lot:	3
Yield (GPM):	Block:	1
Static Water Level (ft):	County Parcel ID:	
Designated Basin:	Parcel Size (Acres):	
Management District:	Applicant Name:	CHILSON, JOHN H
Location:	(40.403267, -105.090767)	
Special Use:		
More Information:	http://www.dwr.state.co.us/WellPermitSearch/View.aspx?receipt=0005034B	
Comment :		

Map Key	Direction	Distance (mi)	Distance (ft)	Elevation (ft)	DB
150	WNW	0.95	5,012.60	5,001.83	WATER WELLS

Well Name:	Division:	
Permit No:	Water District:	4
Permit Suffix:	County:	LARIMER
Permit Replace Cd:	Principle Meridian:	S
Current Status:	Township:	5 N
Case No:	Range :	69 W
Receipt:	Section:	14
Elevation (Feet):	Q160:	SE
Well Depth (Feet):	Q40:	NW
Top Perf. Casing (ft):	Q10:	
Bot Perf. Casing (ft):	Coords E/W (Feet):	3592
Use1:	Coords E/W Dir:	E
Use2:	Coords N/S (Feet):	3150
Permitted Area:	Coords N/S Dir:	S
Permitted Area Units:	UTM x:	492297.8
Annual Approp. (AF):	UTM y:	4472311
Permit Issued:	Location Accuracy:	Spotted from section lines
Permit Expires:	Aquifer1 Name:	ALL UNNAMED AQUIFERS
Well Constructed:	Aquifer2 Name:	
First Beneficial Use:	Subdivision Name:	SHERIDAN
Pump Installed:	Filing:	
Well Plugged:	Lot:	3
Yield (GPM):	Block:	1
Static Water Level (ft):	County Parcel ID:	
Designated Basin:	Parcel Size (Acres):	
Management District:	Applicant Name:	CHILSON, JOHN H
Location:	(40.403267, -105.090767)	
Special Use:		
More Information:	http://www.dwr.state.co.us/WellPermitSearch/View.aspx?receipt=0005034A	

Wells and Additional Sources Detail Report

Comment :

Map Key	Direction	Distance (mi)	Distance (ft)	Elevation (ft)	DB
151	WSW	0.96	5,046.58	4,954.27	WATER WELLS

Well Name:	GRAVEL PIT	Division:	1
Permit No:	12772	Water District:	4
Permit Suffix:	AD	County:	LARIMER
Permit Replace Cd:		Principle Meridian:	S
Current Status:	Application Denied	Township:	5 N
Case No:		Range :	69 W
Receipt:	0335144	Section:	23
Elevation (Feet):		Q160:	NW
Well Depth (Feet):		Q40:	NE
Top Perf. Casing (ft):		Q10:	
Bot Perf. Casing (ft):		Coords E/W (Feet):	
Use1:	Other	Coords E/W Dir:	
Use2:		Coords N/S (Feet):	
Permitted Area:		Coords N/S Dir:	
Permitted Area Units:	ACRES	UTM x:	492374.1
Annual Approp. (AF):		UTM y:	4471151
Permit Issued:	04/20/1992	Location Accuracy:	Spotted from quarters
Permit Expires:		Aquifer1 Name:	ALL UNNAMED AQUIFERS
Well Constructed:		Aquifer2 Name:	
First Beneficial Use:		Subdivision Name:	
Pump Installed:		Filing:	
Well Plugged:		Lot:	
Yield (GPM):		Block:	
Static Water Level (ft):		County Parcel ID:	
Designated Basin:		Parcel Size (Acres):	
Management District:		Applicant Name:	HEWLETT PACKARD COMPANY
Location:	(40.390921, -105.089853)		
Special Use:			
More Information:	http://www.dwr.state.co.us/WellPermitSearch/View.aspx?receipt=0335144		
Comment :			

Map Key	Direction	Distance (mi)	Distance (ft)	Elevation (ft)	DB
151	WSW	0.96	5,046.58	4,954.27	WATER WELLS

Well Name:	DRAGONFLY POND/SWARTZ	Division:	1
Permit No:	77524	Water District:	4
Permit Suffix:	F	County:	LARIMER
Permit Replace Cd:		Principle Meridian:	S
Current Status:	Well Constructed	Township:	5 N
Case No:	1977079	Range :	69 W
Receipt:	3660899A	Section:	23

Wells and Additional Sources Detail Report

Elevation (Feet):	Q160: NW
Well Depth (Feet): 20	Q40: NE
Top Perf. Casing (ft):	Q10:
Bot Perf. Casing (ft):	Coords E/W (Feet):
Use1: Other	Coords E/W Dir:
Use2:	Coords N/S (Feet):
Permitted Area:	Coords N/S Dir:
Permitted Area Units:	UTM x: 492374.2
Annual Approp. (AF):	UTM y: 4471151
Permit Issued: 09/09/2013	Location Accuracy: Spotted from quarters
Permit Expires:	Aquifer1 Name: ALL UNNAMED AQUIFERS
Well Constructed:	Aquifer2 Name:
First Beneficial Use:	Subdivision Name:
Pump Installed:	Filing:
Well Plugged:	Lot:
Yield (GPM):	Block:
Static Water Level (ft):	County Parcel ID:
Designated Basin:	Parcel Size (Acres):
Management District:	Applicant Name: LOVELAND CITY OF / PARKS & RECREATION
Location: (40.390921, -105.089852)	
Special Use:	
More Information:	http://www.dwr.state.co.us/WellPermitSearch/View.aspx?receipt=3660899A
Comment :	1 PIT TO BE CONSTRUCTED

Map Key	Direction	Distance (mi)	Distance (ft)	Elevation (ft)	DB
152	ESE	0.96	5,046.76	4,961.38	WATER WELLS

Well Name:	Division: 1
Permit No: 12149	Water District: 4
Permit Suffix: R	County: LARIMER
Permit Replace Cd:	Principle Meridian: S
Current Status:	Township: 5 N
Case No:	Range : 68 W
Receipt: 9038824	Section: 18
Elevation (Feet):	Q160: SW
Well Depth (Feet):	Q40: SW
Top Perf. Casing (ft):	Q10:
Bot Perf. Casing (ft):	Coords E/W (Feet):
Use1: Irrigation	Coords E/W Dir:
Use2:	Coords N/S (Feet):
Permitted Area:	Coords N/S Dir:
Permitted Area Units: ACRES	UTM x: 495195.8
Annual Approp. (AF):	UTM y: 4471548.4
Permit Issued:	Location Accuracy: Spotted from quarters
Permit Expires:	Aquifer1 Name: ALL UNNAMED AQUIFERS
Well Constructed:	Aquifer2 Name:

Wells and Additional Sources Detail Report

First Beneficial Use:	Subdivision Name:
Pump Installed:	Filing:
Well Plugged:	Lot:
Yield (GPM):	Block:
Static Water Level (ft):	County Parcel ID:
Designated Basin:	Parcel Size (Acres):
Management District:	Applicant Name: PROPP H WILLIAM
Location: (40.394523, -105.056609)	
Special Use:	
More Information: http://www.dwr.state.co.us/WellPermitSearch/View.aspx?receipt=9038824	
Comment :	

Map Key	Direction	Distance (mi)	Distance (ft)	Elevation (ft)	DB
152	ESE	0.96	5,046.76	4,961.38	WATER WELLS

Well Name:	Division: 1
Permit No: 12148	Water District: 4
Permit Suffix: R	County: LARIMER
Permit Replace Cd:	Principle Meridian: S
Current Status:	Township: 5 N
Case No:	Range : 68 W
Receipt: 9038823	Section: 18
Elevation (Feet):	Q160: SW
Well Depth (Feet):	Q40: SW
Top Perf. Casing (ft):	Q10:
Bot Perf. Casing (ft):	Coords E/W (Feet):
Use1: Irrigation	Coords E/W Dir:
Use2:	Coords N/S (Feet):
Permitted Area:	Coords N/S Dir:
Permitted Area Units: ACRES	UTM x: 495195.8
Annual Approp. (AF):	UTM y: 4471548.4
Permit Issued:	Location Accuracy: Spotted from quarters
Permit Expires:	Aquifer1 Name: ALL UNNAMED AQUIFERS
Well Constructed:	Aquifer2 Name:
First Beneficial Use:	Subdivision Name:
Pump Installed:	Filing:
Well Plugged:	Lot:
Yield (GPM):	Block:
Static Water Level (ft):	County Parcel ID:
Designated Basin:	Parcel Size (Acres):
Management District:	Applicant Name: PROPP H WILLIAM
Location: (40.394523, -105.056609)	
Special Use:	
More Information: http://www.dwr.state.co.us/WellPermitSearch/View.aspx?receipt=9038823	
Comment :	

Map Key	Direction	Distance (mi)	Distance (ft)	Elevation (ft)	DB
---------	-----------	---------------	---------------	----------------	----

Wells and Additional Sources Detail Report

153	SSW	0.96	5,069.23	4,946.13	WATER WELLS
-----	-----	------	----------	----------	-------------

Well Name:	RFW-129	Division:	1
Permit No:	174123	Water District:	4
Permit Suffix:		County:	LARIMER
Permit Replace Cd:		Principle Meridian:	S
Current Status:	Well Abandoned	Township:	5 N
Case No:		Range :	69 W
Receipt:	03609790	Section:	23
Elevation (Feet):		Q160:	NE
Well Depth (Feet):	22	Q40:	SW
Top Perf. Casing (ft):		Q10:	
Bot Perf. Casing (ft):		Coords E/W (Feet):	3609
Use1:	Monitoring/Sampling	Coords E/W Dir:	W
Use2:		Coords N/S (Feet):	2892
Permitted Area:		Coords N/S Dir:	S
Permitted Area Units:	ACRES	UTM x:	492862
Annual Approp. (AF):		UTM y:	4470628.5
Permit Issued:	11/01/1993	Location Accuracy:	Spotted from section lines
Permit Expires:		Aquifer1 Name:	ALL UNNAMED AQUIFERS
Well Constructed:	11/18/1991	Aquifer2 Name:	
First Beneficial Use:		Subdivision Name:	
Pump Installed:		Filing:	
Well Plugged:	11/01/2005	Lot:	
Yield (GPM):		Block:	
Static Water Level (ft):		County Parcel ID:	
Designated Basin:		Parcel Size (Acres):	
Management District:		Applicant Name:	HEWLETT PACKARD CORP
Location:	(40.386217, -105.084098)		
Special Use:			
More Information:	http://www.dwr.state.co.us/WellPermitSearch/View.aspx?receipt=03609790		
Comment :	MH-18442; WELL RFW-129		

Map Key	Direction	Distance (mi)	Distance (ft)	Elevation (ft)	DB
154	NW	0.96	5,073.44	5,008.89	WATER WELLS

Well Name:	TURF/SHRUB IRR	Division:	1
Permit No:		Water District:	4
Permit Suffix:		County:	LARIMER
Permit Replace Cd:		Principle Meridian:	S
Current Status:	Application Information Requested	Township:	5 N
Case No:		Range :	69 W
Receipt:	0383774	Section:	14
Elevation (Feet):		Q160:	NW
Well Depth (Feet):		Q40:	NE

Wells and Additional Sources Detail Report

Top Perf. Casing (ft):	Q10:
Bot Perf. Casing (ft):	Coords E/W (Feet): 2110
Use1: Irrigation	Coords E/W Dir: W
Use2:	Coords N/S (Feet): 1230
Permitted Area:	Coords N/S Dir: N
Permitted Area Units: ACRES	UTM x: 492420.5
Annual Approp. (AF):	UTM y: 4472575.5
Permit Issued:	Location Accuracy: Spotted from section lines
Permit Expires:	Aquifer1 Name: ALL UNNAMED AQUIFERS
Well Constructed:	Aquifer2 Name:
First Beneficial Use:	Subdivision Name: WILLOWBRIAR
Pump Installed:	Filing: 3
Well Plugged:	Lot: 1
Yield (GPM):	Block: 1
Static Water Level (ft):	County Parcel ID:
Designated Basin:	Parcel Size (Acres):
Management District:	Applicant Name: LOVELANS HOUSING AUTHORITY
Location: (40.405655, -105.089325)	
Special Use:	
More Information:	http://www.dwr.state.co.us/WellPermitSearch/View.aspx?receipt=0383774
Comment :	

Map Key	Direction	Distance (mi)	Distance (ft)	Elevation (ft)	DB
155	SSW	0.96	5,079.79	4,945.69	WATER WELLS

Well Name: RFW-128	Division: 1
Permit No: 174116	Water District: 4
Permit Suffix:	County: LARIMER
Permit Replace Cd:	Principle Meridian: S
Current Status: Well Abandoned	Township: 5 N
Case No:	Range : 69 W
Receipt: 0360979H	Section: 23
Elevation (Feet):	Q160: NE
Well Depth (Feet): 24	Q40: SE
Top Perf. Casing (ft):	Q10:
Bot Perf. Casing (ft):	Coords E/W (Feet): 3990
Use1: Monitoring/Sampling	Coords E/W Dir: W
Use2:	Coords N/S (Feet): 2660
Permitted Area:	Coords N/S Dir: S
Permitted Area Units: ACRES	UTM x: 492977
Annual Approp. (AF):	UTM y: 4470557
Permit Issued: 11/01/1993	Location Accuracy: Spotted from section lines
Permit Expires:	Aquifer1 Name: ALL UNNAMED AQUIFERS
Well Constructed: 11/18/1991	Aquifer2 Name:
First Beneficial Use:	Subdivision Name:
Pump Installed:	Filing:

Wells and Additional Sources Detail Report

Well Plugged:	11/08/2005	Lot:	
Yield (GPM):		Block:	
Static Water Level (ft):		County Parcel ID:	
Designated Basin:		Parcel Size (Acres):	
Management District:		Applicant Name:	HEWLETT PACKARD CORP
Location:	(40.385574, -105.082743)		
Special Use:			
More Information:	http://www.dwr.state.co.us/WellPermitSearch/View.aspx?receipt=0360979H		
Comment :	MH-18442; WELL RFW-128		

Map Key	Direction	Distance (mi)	Distance (ft)	Elevation (ft)	DB
156	SE	0.97	5,098.36	4,951.87	WATER WELLS

Well Name:	Division:	1
Permit No:	Water District:	4
Permit Suffix:	County:	LARIMER
Permit Replace Cd:	Principle Meridian:	S
Current Status:	Township:	5 N
Case No:	Range :	69 W
Receipt:	Section:	24
Elevation (Feet):	Q160:	NE
Well Depth (Feet):	Q40:	SE
Top Perf. Casing (ft):	Q10:	
Bot Perf. Casing (ft):	Coords E/W (Feet):	790
Use1:	Coords E/W Dir:	E
Use2:	Coords N/S (Feet):	1877
Permitted Area:	Coords N/S Dir:	N
Permitted Area Units:	UTM x:	494750
Annual Approp. (AF):	UTM y:	4470774.5
Permit Issued:	Location Accuracy:	Spotted from section lines
Permit Expires:	Aquifer1 Name:	ALL UNNAMED AQUIFERS
Well Constructed:	Aquifer2 Name:	
First Beneficial Use:	Subdivision Name:	
Pump Installed:	Filing:	
Well Plugged:	Lot:	
Yield (GPM):	Block:	
Static Water Level (ft):	County Parcel ID:	
Designated Basin:	Parcel Size (Acres):	
Management District:	Applicant Name:	MIRASOL SENIOR HOUSING
Location:		
Special Use:		
More Information:	http://www.dwr.state.co.us/WellPermitSearch/View.aspx?receipt=0050410Q	
Comment :		

Map Key	Direction	Distance (mi)	Distance (ft)	Elevation (ft)	DB
157	WNW	0.97	5,106.93	5,008.89	WATER WELLS

Wells and Additional Sources Detail Report

Well Name:	Division: 1
Permit No: 7285	Water District: 4
Permit Suffix:	County: LARIMER
Permit Replace Cd:	Principle Meridian: S
Current Status: Well Constructed	Township: 5 N
Case No:	Range : 69 W
Receipt: 9038452	Section: 14
Elevation (Feet):	Q160: NW
Well Depth (Feet):	Q40: NE
Top Perf. Casing (ft):	Q10:
Bot Perf. Casing (ft):	Coords E/W (Feet):
Use1: Domestic	Coords E/W Dir:
Use2:	Coords N/S (Feet):
Permitted Area:	Coords N/S Dir:
Permitted Area Units: ACRES	UTM x: 492385.1
Annual Approp. (AF):	UTM y: 4472750.5
Permit Issued:	Location Accuracy: Spotted from quarters
Permit Expires:	Aquifer1 Name: ALL UNNAMED AQUIFERS
Well Constructed:	Aquifer2 Name:
First Beneficial Use: 10/23/1960	Subdivision Name:
Pump Installed:	Filing:
Well Plugged:	Lot:
Yield (GPM):	Block:
Static Water Level (ft):	County Parcel ID:
Designated Basin:	Parcel Size (Acres):
Management District:	Applicant Name: KINNEY, BOB
Location: (40.405332, -105.089742)	
Special Use:	
More Information: http://www.dwr.state.co.us/WellPermitSearch/View.aspx?receipt=9038452	
Comment :	

Map Key	Direction	Distance (mi)	Distance (ft)	Elevation (ft)	DB
157	WNW	0.97	5,106.93	5,008.89	WATER WELLS

Well Name:	Division: 1
Permit No: 29239	Water District: 4
Permit Suffix:	County: LARIMER
Permit Replace Cd:	Principle Meridian: S
Current Status: Well Constructed	Township: 5 N
Case No:	Range : 69 W
Receipt: 9039709	Section: 14
Elevation (Feet):	Q160: NW
Well Depth (Feet):	Q40: NE
Top Perf. Casing (ft):	Q10:
Bot Perf. Casing (ft):	Coords E/W (Feet):

Wells and Additional Sources Detail Report

Use1:	Domestic	Coords E/W Dir:	
Use2:		Coords N/S (Feet):	
Permitted Area:		Coords N/S Dir:	
Permitted Area Units:	ACRES	UTM x:	492385.1
Annual Approp. (AF):		UTM y:	4472750.5
Permit Issued:		Location Accuracy:	Spotted from quarters
Permit Expires:		Aquifer1 Name:	ALL UNNAMED AQUIFERS
Well Constructed:		Aquifer2 Name:	
First Beneficial Use:	10/20/1966	Subdivision Name:	
Pump Installed:		Filing:	
Well Plugged:		Lot:	
Yield (GPM):		Block:	
Static Water Level (ft):		County Parcel ID:	
Designated Basin:		Parcel Size (Acres):	
Management District:		Applicant Name:	BENSON, R
Location:	(40.405332, -105.089742)		
Special Use:			
More Information:	http://www.dwr.state.co.us/WellPermitSearch/View.aspx?receipt=9039709		
Comment :			

Map Key	Direction	Distance (mi)	Distance (ft)	Elevation (ft)	DB
158	ENE	0.97	5,121.56	4,972.82	WATER WELLS

Well Name:		Division:	1
Permit No:	52922	Water District:	4
Permit Suffix:	MH	County:	LARIMER
Permit Replace Cd:		Principle Meridian:	S
Current Status:	Permit Issued	Township:	5 N
Case No:		Range :	68 W
Receipt:	0052922	Section:	18
Elevation (Feet):		Q160:	NW
Well Depth (Feet):		Q40:	SW
Top Perf. Casing (ft):		Q10:	
Bot Perf. Casing (ft):		Coords E/W (Feet):	
Use1:	Monitoring/Sampling	Coords E/W Dir:	
Use2:		Coords N/S (Feet):	
Permitted Area:		Coords N/S Dir:	
Permitted Area Units:		UTM x:	495203.1
Annual Approp. (AF):		UTM y:	4472359.5
Permit Issued:	09/18/2014	Location Accuracy:	Spotted from quarters
Permit Expires:		Aquifer1 Name:	QUATERNARY ALLUVIUM
Well Constructed:		Aquifer2 Name:	
First Beneficial Use:		Subdivision Name:	
Pump Installed:		Filing:	
Well Plugged:		Lot:	
Yield (GPM):		Block:	

Wells and Additional Sources Detail Report

Static Water Level (ft):	County Parcel ID:
Designated Basin:	Parcel Size (Acres):
Management District:	Applicant Name: LOVELAND CITY OF
Location: (40.40183, -105.056529)	
Special Use:	
More Information: http://www.dwr.state.co.us/WellPermitSearch/View.aspx?receipt=0052922_	
Comment : ONE (1) HOLE TO BE CONSTRUCTED	

Map Key	Direction	Distance (mi)	Distance (ft)	Elevation (ft)	DB
158	ENE	0.97	5,121.56	4,972.82	WATER WELLS

Well Name:	Division: 1
Permit No: 244	Water District: 4
Permit Suffix: RN	County: LARIMER
Permit Replace Cd:	Principle Meridian: S
Current Status: Well Constructed	Township: 5 N
Case No:	Range : 68 W
Receipt: 9037933	Section: 18
Elevation (Feet):	Q160: NW
Well Depth (Feet): 20	Q40: SW
Top Perf. Casing (ft): 12	Q10:
Bot Perf. Casing (ft): 20	Coords E/W (Feet):
Use1: Domestic	Coords E/W Dir:
Use2:	Coords N/S (Feet):
Permitted Area:	Coords N/S Dir:
Permitted Area Units: ACRES	UTM x: 495203.1
Annual Approp. (AF):	UTM y: 4472359.4
Permit Issued:	Location Accuracy: Spotted from quarters
Permit Expires:	Aquifer1 Name: ALL UNNAMED AQUIFERS
Well Constructed: 06/30/1956	Aquifer2 Name:
First Beneficial Use:	Subdivision Name:
Pump Installed:	Filing:
Well Plugged:	Lot:
Yield (GPM):	Block:
Static Water Level (ft): 8	County Parcel ID:
Designated Basin:	Parcel Size (Acres):
Management District:	Applicant Name: HOFFMAN, ANNA M
Location: (40.401829, -105.056529)	
Special Use:	
More Information: http://www.dwr.state.co.us/WellPermitSearch/View.aspx?receipt=9037933	
Comment :	

Map Key	Direction	Distance (mi)	Distance (ft)	Elevation (ft)	DB
159	SW	0.97	5,125.01	4,952.51	WATER WELLS

Well Name: SEC-146	Division: 1
--------------------	-------------

Wells and Additional Sources Detail Report

Permit No: 193365	Water District: 4
Permit Suffix:	County: LARIMER
Permit Replace Cd:	Principle Meridian: S
Current Status: Well Abandoned	Township: 5 N
Case No:	Range : 69 W
Receipt: 0395893H	Section: 23
Elevation (Feet):	Q160: NE
Well Depth (Feet): 27	Q40: SW
Top Perf. Casing (ft): 10	Q10:
Bot Perf. Casing (ft): 27	Coords E/W (Feet): 2720
Use1: Monitoring/Sampling	Coords E/W Dir: W
Use2:	Coords N/S (Feet): 3529
Permitted Area:	Coords N/S Dir: S
Permitted Area Units: ACRES	UTM x: 492594.3
Annual Approp. (AF):	UTM y: 4470824.5
Permit Issued: 03/13/1996	Location Accuracy: Spotted from section lines
Permit Expires:	Aquifer1 Name: ALL UNNAMED AQUIFERS
Well Constructed: 07/28/1995	Aquifer2 Name:
First Beneficial Use:	Subdivision Name:
Pump Installed:	Filing:
Well Plugged: 11/01/2005	Lot:
Yield (GPM):	Block:
Static Water Level (ft):	County Parcel ID:
Designated Basin:	Parcel Size (Acres):
Management District:	Applicant Name: HEWLETT PACKARD COMPANY
Location: (40.387982, -105.087255)	
Special Use:	
More Information: http://www.dwr.state.co.us/WellPermitSearch/View.aspx?receipt=0395893H	
Comment :	

Map Key	Direction	Distance (mi)	Distance (ft)	Elevation (ft)	DB
160	NE	0.98	5,159.14	4,996.80	WATER WELLS

Well Name: MW-13	Division: 1
Permit No:	Water District: 4
Permit Suffix:	County: LARIMER
Permit Replace Cd:	Principle Meridian: S
Current Status: Application Information Requested	Township: 5 N
Case No:	Range : 69 W
Receipt: 0397583F	Section: 13
Elevation (Feet):	Q160: NE
Well Depth (Feet):	Q40: NE
Top Perf. Casing (ft):	Q10:
Bot Perf. Casing (ft):	Coords E/W (Feet): 1055
Use1: Other	Coords E/W Dir: E
Use2:	Coords N/S (Feet): 85

Wells and Additional Sources Detail Report

Permitted Area:		Coords N/S Dir:	N
Permitted Area Units:	ACRES	UTM x:	494687
Annual Approp. (AF):		UTM y:	4472940.5
Permit Issued:		Location Accuracy:	Spotted from section lines
Permit Expires:		Aquifer1 Name:	ALL UNNAMED AQUIFERS
Well Constructed:		Aquifer2 Name:	
First Beneficial Use:		Subdivision Name:	
Pump Installed:		Filing:	
Well Plugged:		Lot:	
Yield (GPM):		Block:	
Static Water Level (ft):		County Parcel ID:	
Designated Basin:		Parcel Size (Acres):	
Management District:		Applicant Name:	FARAGO, ANDY
Location:	(40.408958, -105.062614)		
Special Use:			
More Information:	http://www.dwr.state.co.us/WellPermitSearch/View.aspx?receipt=0397583F		
Comment :			

Map Key	Direction	Distance (mi)	Distance (ft)	Elevation (ft)	DB
161	NE	0.98	5,195.55	4,998.38	WATER WELLS

Well Name:	MW-9	Division:	1
Permit No:		Water District:	4
Permit Suffix:		County:	LARIMER
Permit Replace Cd:		Principle Meridian:	S
Current Status:	Application Information Requested	Township:	5 N
Case No:		Range :	69 W
Receipt:	0397583C	Section:	12
Elevation (Feet):		Q160:	SE
Well Depth (Feet):		Q40:	SE
Top Perf. Casing (ft):		Q10:	
Bot Perf. Casing (ft):		Coords E/W (Feet):	1190
Use1:	Other	Coords E/W Dir:	E
Use2:		Coords N/S (Feet):	65
Permitted Area:		Coords N/S Dir:	S
Permitted Area Units:	ACRES	UTM x:	494646.4
Annual Approp. (AF):		UTM y:	4472985.5
Permit Issued:		Location Accuracy:	Spotted from section lines
Permit Expires:		Aquifer1 Name:	ALL UNNAMED AQUIFERS
Well Constructed:		Aquifer2 Name:	
First Beneficial Use:		Subdivision Name:	
Pump Installed:		Filing:	
Well Plugged:		Lot:	
Yield (GPM):		Block:	
Static Water Level (ft):		County Parcel ID:	
Designated Basin:		Parcel Size (Acres):	

Wells and Additional Sources Detail Report

Management District:	Applicant Name: FARAGO, ANDY
Location: (40.409367, -105.063095)	
Special Use:	
More Information: http://www.dwr.state.co.us/WellPermitSearch/View.aspx?receipt=0397583C	
Comment :	

Map Key	Direction	Distance (mi)	Distance (ft)	Elevation (ft)	DB
162	SSW	0.99	5,201.98	4,948.13	WATER WELLS

Well Name: Permit No: 1996102 Permit Suffix: AB Permit Replace Cd: Current Status: Application Denied Case No: Receipt: 0000420B Elevation (Feet): Well Depth (Feet): Top Perf. Casing (ft): Bot Perf. Casing (ft): Use1: Other Use2: Permitted Area: Permitted Area Units: Annual Approp. (AF): Permit Issued: Permit Expires: Well Constructed: First Beneficial Use: Pump Installed: Well Plugged: 04/22/1996 Yield (GPM): Static Water Level (ft): Designated Basin: Management District: Location: (40.385637, -105.083782) Special Use: More Information: http://www.dwr.state.co.us/WellPermitSearch/View.aspx?receipt=0000420B Comment :	Division: 1 Water District: 4 County: LARIMER Principle Meridian: S Township: 5 N Range : 69 W Section: 23 Q160: NE Q40: SW Q10: Coords E/W (Feet): 3700 Coords E/W Dir: W Coords N/S (Feet): 2680 Coords N/S Dir: S UTM x: 492888.8 UTM y: 4470564 Location Accuracy: Spotted from section lines Aquifer1 Name: ALL UNNAMED AQUIFERS Aquifer2 Name: Subdivision Name: Filing: Lot: Block: County Parcel ID: Parcel Size (Acres): Applicant Name: SECOR INTERNATIONAL INCORPORATES
--	---

Map Key	Direction	Distance (mi)	Distance (ft)	Elevation (ft)	DB
163	SSE	0.99	5,205.02	4,927.76	WATER WELLS

Well Name:	Division: 1
Permit No: 188129	Water District: 4

Wells and Additional Sources Detail Report

Permit Suffix:	County:	LARIMER
Permit Replace Cd:	Principle Meridian:	S
Current Status:	Township:	5 N
Case No:	Range :	69 W
Receipt:	Section:	24
Elevation (Feet):	Q160:	SE
Well Depth (Feet):	Q40:	NW
Top Perf. Casing (ft):	Q10:	
Bot Perf. Casing (ft):	Coords E/W (Feet):	1869
Use1:	Coords E/W Dir:	E
Use2:	Coords N/S (Feet):	2490
Permitted Area:	Coords N/S Dir:	S
Permitted Area Units:	UTM x:	494419.7
Annual Approp. (AF):	UTM y:	4470507.9
Permit Issued:	Location Accuracy:	Spotted from section lines
Permit Expires:	Aquifer1 Name:	ALL UNNAMED AQUIFERS
Well Constructed:	Aquifer2 Name:	
First Beneficial Use:	Subdivision Name:	WINONA
Pump Installed:	Filing:	
Well Plugged:	Lot:	1
Yield (GPM):	Block:	2
Static Water Level (ft):	County Parcel ID:	
Designated Basin:	Parcel Size (Acres):	
Management District:	Applicant Name:	OATNEY, DONALD E
Location:		(40.385144, -105.065745)
Special Use:		
More Information:		http://www.dwr.state.co.us/WellPermitSearch/View.aspx?receipt=0386425A
Comment :		LOTS 1-6

Map Key	Direction	Distance (mi)	Distance (ft)	Elevation (ft)	DB
164	SSE	0.99	5,209.18	4,927.62	WATER WELLS

Well Name:	Division:	1
Permit No:	Water District:	4
Permit Suffix:	County:	LARIMER
Permit Replace Cd:	Principle Meridian:	S
Current Status:	Township:	5 N
Case No:	Range :	69 W
Receipt:	Section:	24
Elevation (Feet):	Q160:	SE
Well Depth (Feet):	Q40:	NW
Top Perf. Casing (ft):	Q10:	
Bot Perf. Casing (ft):	Coords E/W (Feet):	1860
Use1:	Coords E/W Dir:	E
Use2:	Coords N/S (Feet):	2490
Permitted Area:	Coords N/S Dir:	S

Wells and Additional Sources Detail Report

Permitted Area Units:	ACRES	UTM x:	494422.5
Annual Approp. (AF):		UTM y:	4470507.9
Permit Issued:	07/03/1995	Location Accuracy:	Spotted from section lines
Permit Expires:		Aquifer1 Name:	ALL UNNAMED AQUIFERS
Well Constructed:	07/27/1995	Aquifer2 Name:	
First Beneficial Use:		Subdivision Name:	WINONA
Pump Installed:	07/28/1995	Filing:	
Well Plugged:		Lot:	1
Yield (GPM):	15	Block:	2
Static Water Level (ft):	13	County Parcel ID:	
Designated Basin:		Parcel Size (Acres):	5.5
Management District:		Applicant Name:	OATNEY, DONALD E
Location:	(40.385144, -105.065712)		
Special Use:			
More Information:	http://www.dwr.state.co.us/WellPermitSearch/View.aspx?receipt=0386425B		
Comment :	LOTS 1-6		

Map Key	Direction	Distance (mi)	Distance (ft)	Elevation (ft)	DB
165	NE	0.99	5,216.30	4,998.48	WATER WELLS

Well Name:	MW-12	Division:	1
Permit No:		Water District:	4
Permit Suffix:		County:	LARIMER
Permit Replace Cd:		Principle Meridian:	S
Current Status:	Application Information Requested	Township:	5 N
Case No:		Range :	69 W
Receipt:	0397583E	Section:	12
Elevation (Feet):		Q160:	SE
Well Depth (Feet):		Q40:	SE
Top Perf. Casing (ft):		Q10:	
Bot Perf. Casing (ft):		Coords E/W (Feet):	1135
Use1:	Other	Coords E/W Dir:	E
Use2:		Coords N/S (Feet):	50
Permitted Area:		Coords N/S Dir:	S
Permitted Area Units:	ACRES	UTM x:	494663.1
Annual Approp. (AF):		UTM y:	4472981
Permit Issued:		Location Accuracy:	Spotted from section lines
Permit Expires:		Aquifer1 Name:	ALL UNNAMED AQUIFERS
Well Constructed:		Aquifer2 Name:	
First Beneficial Use:		Subdivision Name:	
Pump Installed:		Filing:	
Well Plugged:		Lot:	
Yield (GPM):		Block:	
Static Water Level (ft):		County Parcel ID:	
Designated Basin:		Parcel Size (Acres):	
Management District:		Applicant Name:	FARAGO, ANDY

Wells and Additional Sources Detail Report

Location: (40.409325, -105.062897)
 Special Use:
 More Information: <http://www.dwr.state.co.us/WellPermitSearch/View.aspx?receipt=0397583E>
 Comment :

Map Key	Direction	Distance (mi)	Distance (ft)	Elevation (ft)	DB
166	NE	0.99	5,228.04	4,998.54	WATER WELLS

Well Name:	MW-7	Division:	1
Permit No:		Water District:	4
Permit Suffix:		County:	LARIMER
Permit Replace Cd:		Principle Meridian:	S
Current Status:	Application Information Requested	Township:	5 N
Case No:		Range :	69 W
Receipt:	0397583A	Section:	12
Elevation (Feet):		Q160:	SE
Well Depth (Feet):		Q40:	SE
Top Perf. Casing (ft):		Q10:	
Bot Perf. Casing (ft):		Coords E/W (Feet):	1170
Use1:	Other	Coords E/W Dir:	E
Use2:		Coords N/S (Feet):	90
Permitted Area:		Coords N/S Dir:	S
Permitted Area Units:	ACRES	UTM x:	494652.6
Annual Approp. (AF):		UTM y:	4472993
Permit Issued:		Location Accuracy:	Spotted from section lines
Permit Expires:		Aquifer1 Name:	ALL UNNAMED AQUIFERS
Well Constructed:		Aquifer2 Name:	
First Beneficial Use:		Subdivision Name:	
Pump Installed:		Filing:	
Well Plugged:		Lot:	
Yield (GPM):		Block:	
Static Water Level (ft):		County Parcel ID:	
Designated Basin:		Parcel Size (Acres):	
Management District:		Applicant Name:	FARAGO, ANDY
Location:	(40.409435, -105.063019)		
Special Use:			
More Information:	http://www.dwr.state.co.us/WellPermitSearch/View.aspx?receipt=0397583A		
Comment :			

Map Key	Direction	Distance (mi)	Distance (ft)	Elevation (ft)	DB
167	SSW	0.99	5,243.90	4,948.81	WATER WELLS

Well Name:		Division:	1
Permit No:	1996031	Water District:	4
Permit Suffix:	AB	County:	LARIMER
Permit Replace Cd:		Principle Meridian:	S

Wells and Additional Sources Detail Report

Current Status:	Application Denied	Township:	5 N
Case No:		Range :	69 W
Receipt:	0000420A	Section:	23
Elevation (Feet):		Q160:	NE
Well Depth (Feet):		Q40:	SW
Top Perf. Casing (ft):		Q10:	
Bot Perf. Casing (ft):		Coords E/W (Feet):	3460
Use1:	Other	Coords E/W Dir:	W
Use2:		Coords N/S (Feet):	2780
Permitted Area:		Coords N/S Dir:	S
Permitted Area Units:		UTM x:	492816.1
Annual Approp. (AF):		UTM y:	4470594.9
Permit Issued:		Location Accuracy:	Spotted from section lines
Permit Expires:		Aquifer1 Name:	ALL UNNAMED AQUIFERS
Well Constructed:		Aquifer2 Name:	
First Beneficial Use:		Subdivision Name:	
Pump Installed:		Filing:	
Well Plugged:	04/22/1996	Lot:	
Yield (GPM):		Block:	
Static Water Level (ft):		County Parcel ID:	
Designated Basin:		Parcel Size (Acres):	
Management District:		Applicant Name:	SECOR INTERNATIONAL INCORPORATES
Location:	(40.385915, -105.084639)		
Special Use:			
More Information:	http://www.dwr.state.co.us/WellPermitSearch/View.aspx?receipt=0000420A		
Comment :			

Map Key	Direction	Distance (mi)	Distance (ft)	Elevation (ft)	DB
168	S	0.99	5,248.49	4,927.65	WATER WELLS

Well Name:		Division:	1
Permit No:	689	Water District:	4
Permit Suffix:	RN	County:	LARIMER
Permit Replace Cd:		Principle Meridian:	S
Current Status:	Well Constructed	Township:	5 N
Case No:		Range :	69 W
Receipt:	9038033	Section:	24
Elevation (Feet):		Q160:	SW
Well Depth (Feet):	13	Q40:	NE
Top Perf. Casing (ft):	10	Q10:	
Bot Perf. Casing (ft):	13	Coords E/W (Feet):	
Use1:	Domestic	Coords E/W Dir:	
Use2:		Coords N/S (Feet):	
Permitted Area:		Coords N/S Dir:	
Permitted Area Units:	ACRES	UTM x:	493978.8
Annual Approp. (AF):		UTM y:	4470347.9

Wells and Additional Sources Detail Report

Permit Issued:	Location Accuracy:	Spotted from quarters
Permit Expires:	Aquifer1 Name:	ALL UNNAMED AQUIFERS
Well Constructed: 10/23/1975	Aquifer2 Name:	
First Beneficial Use:	Subdivision Name:	
Pump Installed:	Filing:	
Well Plugged:	Lot:	
Yield (GPM):	Block:	
Static Water Level (ft): 10	County Parcel ID:	
Designated Basin:	Parcel Size (Acres):	
Management District:	Applicant Name:	WIEGAND, RUTH M
Location: (40.383699, -105.070938)		
Special Use:		
More Information: http://www.dwr.state.co.us/WellPermitSearch/View.aspx?receipt=9038033		
Comment : WELL WAS FIRST USED IN 1954		

Map Key	Direction	Distance (mi)	Distance (ft)	Elevation (ft)	DB
169	NE	0.99	5,250.74	4,998.69	WATER WELLS

Well Name: MW-8	Division:	1
Permit No:	Water District:	4
Permit Suffix:	County:	LARIMER
Permit Replace Cd:	Principle Meridian:	S
Current Status: Application Information Requested	Township:	5 N
Case No:	Range :	69 W
Receipt: 0397583B	Section:	12
Elevation (Feet):	Q160:	SE
Well Depth (Feet):	Q40:	SE
Top Perf. Casing (ft):	Q10:	
Bot Perf. Casing (ft):	Coords E/W (Feet):	1080
Use1: Other	Coords E/W Dir:	E
Use2:	Coords N/S (Feet):	50
Permitted Area:	Coords N/S Dir:	S
Permitted Area Units: ACRES	UTM x:	494679.8
Annual Approp. (AF):	UTM y:	4472981.5
Permit Issued:	Location Accuracy:	Spotted from section lines
Permit Expires:	Aquifer1 Name:	ALL UNNAMED AQUIFERS
Well Constructed:	Aquifer2 Name:	
First Beneficial Use:	Subdivision Name:	
Pump Installed:	Filing:	
Well Plugged:	Lot:	
Yield (GPM):	Block:	
Static Water Level (ft):	County Parcel ID:	
Designated Basin:	Parcel Size (Acres):	
Management District:	Applicant Name:	FARAGO, ANDY
Location: (40.409328, -105.062698)		
Special Use:		

Wells and Additional Sources Detail Report

More Information: <http://www.dwr.state.co.us/WellPermitSearch/View.aspx?receipt=0397583B>

Comment :

Radon Information

This section lists any relevant radon information found for the target property.

Federal EPA Radon Zone for *LARIMER* County: 1

- Zone 1: Counties with predicted average indoor radon screening levels greater than 4 pCi/L*
- Zone 2: Counties with predicted average indoor radon screening levels from 2 to 4 pCi/L*
- Zone 3: Counties with predicted average indoor radon screening levels less than 2 pCi/L*

Federal Area Radon Information for *LARIMER* County

No Measures/Homes:	96
Geometric Mean:	3.2
Arithmetic Mean:	5.5
Median:	3.5
Standard Deviation:	5.2
Maximum:	25.1
% >4 pCi/L:	43
% >20 pCi/L:	3
Notes on Data Table:	TABLE 1. Screening indoor radon data from the EPA/State Residential Radon Survey of Colorado conducted during 1986-87. Data represent 2-7 day charcoal canister measurements from the lowest level of each home tested.

Federal Sources

FEMA National Flood Hazard Layer

FEMA FLOOD

The National Flood Hazard Layer (NFHL) data incorporates Flood Insurance Rate Map (FIRM) databases published by the Federal Emergency Management Agency (FEMA), and any Letters Of Map Revision (LOMRs) that have been issued against those databases since their publication date. The FIRM Database is the digital, geospatial version of the flood hazard information shown on the published paper FIRMs. The FIRM Database depicts flood risk information and supporting data used to develop the risk data. The FIRM Database is derived from Flood Insurance Studies (FISs), previously published FIRMs, flood hazard analyses performed in support of the FISs and FIRMs, and new mapping data, where available.

Indoor Radon Data

INDOOR RADON

Indoor radon measurements tracked by the Environmental Protection Agency(EPA) and the State Residential Radon Survey.

Public Water Systems Violations and Enforcement Data

PWSV

List of drinking water violations and enforcement actions from the Safe Drinking Water Information System (SDWIS) made available by the Drinking Water Protection Division of the US EPA's Office of Groundwater and Drinking Water. Enforcement sensitive actions are not included in the data released by the EPA. Address information provided in SDWIS may correspond either with the physical location of the water system, or with a contact address.

Radon Zone Level

RADON ZONE

Areas showing the level of Radon Zones (level 1, 2 or 3) by county. This data is maintained by the Environmental Protection Agency (EPA).

Safe Drinking Water Information System (SDWIS)

SDWIS

The Safe Drinking Water Information System (SDWIS) contains information about public water systems as reported to US Environmental Protection Agency (EPA) by the states. Addresses may correspond with the location of the water system, or with a contact address.

Soil Survey Geographic database

SSURGO

The Soil Survey Geographic database (SSURGO) contains information about soil as collected by the National Cooperative Soil Survey at the Natural Resources Conservation Service (NRCS). Soil maps outline areas called map units. The map units are linked to soil properties in a database. Each map unit may contain one to three major components and some minor components.

U.S. Fish & Wildlife Service Wetland Data

US WETLAND

The U.S. Fish & Wildlife Service Wetland layer represents the approximate location and type of wetlands and deepwater habitats in the United States.

USGS Current Topo

US TOPO

US Topo topographic maps are produced by the National Geospatial Program of the U.S. Geological Survey (USGS). The project was launched in late 2009, and the term "US Topo" refers specifically to quadrangle topographic maps published in 2009 and later.

USGS Geology

US GEOLOGY

Seamless maps depicting geological information provided by the United States Geological Survey (USGS).

USGS National Water Information System

FED USGS

The U.S. Geological Survey (USGS)'s National Water Information System (NWIS) is the nation's principal repository of water resources data. This database includes comprehensive information of well-construction details, time-series data for gage height, streamflow, groundwater level, and precipitation and water use data.

State Sources

Oil and Gas Wells

OGW

A list of active and plugged wells - including active and expired well permits provided by Department of

Appendix

Natural Resources, Oil & Gas Conservation Commission.

Public Water Wells

WATER WELLS

The statewide water wells data consists of water levels information for each well. The data was made available by Colorado Decision Supports System under the development and improvement by the Colorado Water Conservation Board (CWCB) and the Colorado Division of Water Resources (DWR). The well latitude and longitude information represents physical location of the wells.

Water Wells Permit Database

WATER WELLS

Water wells application and permit database maintained by the Colorado Department of Natural Resources' Division of Water Resources. This database includes statewide well applications and permits issued by the department.

Liability Notice

Reliance on information in Report: The Physical Setting Report (PSR) DOES NOT replace a full Phase I Environmental Site Assessment but is solely intended to be used as a review of environmental databases and physical characteristics for the site or adjacent properties.

License for use of information in Report: No page of this report can be used without this cover page, this notice and the project property identifier. The information in Report(s) may not be modified or re-sold.

Your Liability for misuse: Using this Service and/or its reports in a manner contrary to this Notice or your agreement will be in breach of copyright and contract and ERIS may obtain damages for such mis-use, including damages caused to third parties, and gives ERIS the right to terminate your account, rescind your license to any previous reports and to bar you from future use of the Service.

No warranty of Accuracy or Liability for ERIS: The information contained in this report has been produced by ERIS Information Inc. ("ERIS") using various sources of information, including information provided by Federal and State government departments. The report applies only to the address and up to the date specified on the cover of this report, and any alterations or deviation from this description will require a new report. This report and the data contained herein does not purport to be and does not constitute a guarantee of the accuracy of the information contained herein and does not constitute a legal opinion nor medical advice. Although ERIS has endeavored to present you with information that is accurate, ERIS Information Inc. disclaims, any and all liability for any errors, omissions, or inaccuracies in such information and data, whether attributable to inadvertence, negligence or otherwise, and for any consequences arising therefrom. Liability on the part of ERIS is limited to the monetary value paid for this report.

Trademark and Copyright: You may not use the ERIS trademarks or attribute any work to ERIS other than as outlined above. This Service and Report(s) are protected by copyright owned by ERIS Information Inc. Copyright in data used in the Service or Report(s) (the "Data") is owned by ERIS or its licensors. The Service, Report(s) and Data may not be copied or reproduced in whole or in any substantial part without prior written consent of ERIS.

Custom Soil Resource Report

United States Department of Agriculture, Natural Resources Conservation Service. National soil survey handbook, title 430-VI. http://www.nrcs.usda.gov/wps/portal/nrcs/detail/soils/scientists/?cid=nrcs142p2_054242

United States Department of Agriculture, Natural Resources Conservation Service. 2006. Land resource regions and major land resource areas of the United States, the Caribbean, and the Pacific Basin. U.S. Department of Agriculture Handbook 296. http://www.nrcs.usda.gov/wps/portal/nrcs/detail/national/soils/?cid=nrcs142p2_053624

United States Department of Agriculture, Soil Conservation Service. 1961. Land capability classification. U.S. Department of Agriculture Handbook 210. http://www.nrcs.usda.gov/Internet/FSE_DOCUMENTS/nrcs142p2_052290.pdf

APPENDIX E CREDENTIALS

DEREK A. BROWN, P.E.

SENIOR ENVIRONMENTAL ENGINEER/DEPARTMENT MANAGER

PROFESSIONAL EXPERIENCE

Mr. Brown currently serves as a Senior Engineer and Environmental Department Manager for the Fort Collins, Colorado office with over 21 years of engineering and environmental consulting experience. His primary responsibilities include overseeing field and office personnel, senior review of projects and documents, engineering evaluation and design, project management, and report preparation. Other duties also include management and technical oversight of remedial system operation and maintenance (O&M), preparation of site characterization reports (SCRs) and corrective action plans (CAPs), remediation design including preparation of construction specifications and drawings, review of environmental site investigation and remedial reports, soil and groundwater sampling/monitoring reporting, and other technical documents associated with environmental compliance and permitting.

PROJECT EXPERIENCE

Wyoming Department of Environmental Quality

Currently managing and performing environmental field work and project oversight and reporting for numerous active LUST site remediation systems throughout Wyoming. Remediation systems include groundwater extraction, enhanced bioremediation, ozone sparging, air sparging, soil vapor extraction, dual-phase vapor extraction, LNAPL removal and monitored natural attenuation. On-going projects include remediation systems and/or on-going site investigations/corrective actions in Park County, Cheyenne, Casper, Douglas, Glenrock, Green River, Greybull, Jeffrey City, Rawlins, Teton County, Southwest Wyoming, Worland and Yellowstone National Park. Mr. Brown performs engineering assessment and design of remedial technologies for the treatment of soil and groundwater, including the preparation of the Remedial Action Plans, specifications and plans for the design and construction of the remediation projects.

SPARC LUST Site Remediation – NDEQ

Assisting the Terracon Omaha office in the engineering assessment and design of remedial technologies for the treatment of soil and groundwater throughout Nebraska. Currently assisting with pilot testing, design of new remedial systems and O&M of existing systems. Recently, provided construction oversight for two new remediation systems, including system start-up and ongoing O&M of systems in western Nebraska for the NDEQ.

Garfield County LUST Remediation, Rifle, Colorado

Provided engineering design and bidding of a remediation system including SVE, AS and pneumatic free-product recovery. Provided by construction oversight and project management for the construction activities which included over-excavation, drilling, trenching and system installation. This site has since been closed with the State of Colorado OPS and decommissioning operations achieved. Currently in progress with the preparation of the final reimbursement applications to OPS for the clean-up program.

Education

Master of Science, Civil Engineering, 2000, Colorado State University

Bachelor of Science, Chemical Engineering, 1994, Clarkson University

Registrations

Professional Engineer, Colorado, 36653

Professional Engineer, Wyoming, 9974

Professional Engineer, Nebraska, E-15181

Certifications

40-Hour OSHA Environmental Health and Safety Supervisor and Hazardous Waste Operations Training

HAZWOPER 8-hour Annual Refresher Courses, 1994 to Present

Registered Consultant with the Colorado Department of Labor and Employment, #5777

Nuclear Density Gauge Safety Training

American Red Cross First Aid and CPR

Terracon Environmental Professional

Work History

Terracon Consultants, Inc., Fort Collins, Colorado, Senior Project Engineer and Manager, 1998-Present

Atlantic Testing Laboratories, Ltd., Environmental Engineer, 1994-1996

Colorado Department of Labor and Employment Oil and Public Safety (OPS), Loveland, Colorado

Prepared and implemented a work plan for further site characterization of a LUST site for OPS, to delineate the vertical and horizontal extent of groundwater contamination including petroleum fuels and chlorinated solvents. In addition, performed indoor air quality sampling to assess exposure pathways of contamination. Provided engineering design and bidding of a dual-phase extraction remediation system, with management of its operation and maintenance, and reporting.

Phase I and Limited Phase II ESAs, Colorado and Wyoming

Performed project activities for various Phase I ESA and Limited Phase II ESAs, including site reconnaissance, field coordination and oversight of drilling operations, collection of soil and groundwater samples for environmental analyses, and report preparation.

Colorado OPS ARRA Sites, Fort Collins, Colorado

Performed additional assessment of soil and groundwater, including installation of direct-push assessment points and groundwater monitoring wells, to assist the OPS in closing sites. Performed monitored natural attenuation and Tier 2 modeling to close the sites.

Oil & Gas

Mr. Brown has been the project manager and/or performed project oversight on several oil and gas-related projects in Colorado and Wyoming, assisting on environmental compliance services. Has managed the investigation of subsurface soil and groundwater at active oil and gas production facilities including preparation of detailed finding submittals to clients for regulatory compliance reporting.

Sanitary Sewer Pretreatment System, Frontier Refining Inc., Cheyenne, Wyoming

Design and installation of a turn-key pretreatment system associated with a sanitary sewer line at the Frontier Refining facility, to provide for the extraction and treatment of petroleum contaminated groundwater prior to entering the outfall to the City of Cheyenne sewer system. Provided for the engineering design, permitting, and construction oversight of subcontractors for the installation, system start-up, and management of the day-to-day operations of the pretreatment facility over an approximate 18-month period. Worked closely with the City of Cheyenne BOPU to negotiate a new permit and the design of treatment system and its operation. Prepared self-monitoring reports, on behalf of client, to the BOPU directly, to help meet the effluent discharge limits and keep client in compliance. In addition, permitted and reported on air quality emissions associated with the removal of volatile organic compounds associated with the waste stream being treated, including the design and installation of an off-gas granular activated carbon system for VOC removal.

Vapor Intrusion Assessment and Mitigation

Mr. Brown has assessed structures for vapor intrusion concerns due to volatile organic compounds. This includes conducting indoor, sub-slab, and subsurface vapor sampling. He has designed, installed, and operated vapor mitigation systems for buildings impacted with volatile organic compounds. Systems have been installed in basements, crawl spaces, and beneath slab on grade structures.

Soil and Groundwater Remediation

Mr. Brown is a member of Terracon's Senior Remediation Practitioner Resource Group. He has conducted remediation alternative evaluations for sites impacted with a variety of chemicals of concern. The evaluations include selecting the appropriate remedial technology based on a number of factors, including cleanup objectives, cost, and implementability. He has designed remediation systems using a variety of remediation technologies, including chemical oxidation/reduction, bioremediation, soil vapor extraction, vacuum enhanced pumping, air sparging, multi-phase (high vacuum) extraction, pump and treat, enhanced natural attenuation, and surfactant enhanced remediation. He has extensive environmental consulting experience in project management, assessments, engineering design, construction and O&M of site remediation facilities throughout Colorado, Wyoming and Nebraska.

JOHN C. GRAVES, P.G.

OFFICE MANAGER / PRINCIPAL

PROFESSIONAL EXPERIENCE

Mr. Graves has over 16 years of experience as a geologist and 13 years of experience performing environmental, geotechnical, and materials engineering services. Mr. Graves is responsible for the management of Terracon's offices in Fort Collins and Greeley, Colorado, including business development, resource allocation, and client services throughout northern Colorado and Wyoming. As an Environmental Geologist, Mr. Graves provides senior project management, technical review, and quality assurance for an array of environmental compliance services as well as assisting with the project management and completion of geotechnical and materials engineering projects.

Mr. Graves' primary experience includes the management of leaking underground storage tank (LUST) remedial sites, developing groundwater sampling programs, preparation of Phase I and II environmental site assessments, geotechnical investigations, construction materials testing oversight, managing subsurface soil and groundwater investigations, performing environmental risk assessments, environmental compliance services, geologic and hydrogeologic site characterization, and mineral assessments for potential conservation easements. Mr. Graves also has experience in solid waste engineering for solid waste landfill facilities. His solid waste engineering experience includes regulatory compliance, siting, permitting, geologic and hydrogeologic site characterization, environmental monitoring, and construction quality assurance. His experience includes lined cells; lateral expansions; and cell closure.

Mr. Graves opened and managed a new office for Terracon in Rock Springs, Wyoming in 2005. This allowed Mr. Graves the opportunity to perform and manage geotechnical subsurface exploration projects and to provide materials testing services for a variety of project types including airports, compressor stations, natural gas processing facilities, coal-fired power plants, school facilities, hotels, and many other types of projects.

PROJECT EXPERIENCE

Site Characterization and Remediation

Wyoming Department of Environmental Quality

Currently managing and performing environmental field work and project oversight and reporting for numerous active LUST site remediation systems. Remediation systems include groundwater extraction, enhanced bioremediation, ozone sparging, air sparging, soil vapor extraction and dual phase vapor extraction. On-going projects include remediation systems and/or on-going site investigations/corrective actions in Casper, Cody, Douglas, Glenrock, Green River, Greybull, Jeffrey City, Lusk, Meeteetse, Rawlins, Worland, and Yellowstone National Park. In addition, Mr. Graves is currently managing and/or providing oversight for three Voluntary Cleanup Program projects in Rawlins and Cheyenne.

Previous projects include remediation work being performed for the Indiana Department of Environmental Management, the Nebraska Department of Environmental Quality, and the Colorado Department of Labor and Employment.

Education

Bachelor of Science, Environmental Geology, 1997, Purdue University

Registrations

Professional Geologist: Wyoming, No. 3521

Certifications

40-Hour OSHA Hazardous Waste Operations Training

Nuclear Density Gauge Safety Training

American Red Cross First Aid and CPR

U.S. EPA Accredited AHERA – Asbestos Inspector Training

Affiliations

ASFE/The Geoprosessional Business Association

Northern Colorado Geologists Association

Fort Collins Area Chamber of Commerce

Wyoming Solid Waste and Recycling Association

Association of Environmental and Engineering Geologists

Work History

*Terracon – Fort Collins/Greeley, CO
Office Manager and Environmental Department Manager
August 2009 to Present*

*Terracon – Rock Springs, WY
Office Manager, March 2005 to August 2009*

*Terracon – Cheyenne, WY
Environmental Department Manager
April 2004 to March 2005
Environmental Professional
February 2001 to April 2004*

Creek Run Environmental Engineering L.L.C., Project Geologist, 2000-2001

Schlumberger - Geco-Prakla Division, Acquisition Engineer, 1997-2000

School Facilities

Mr. Graves has been the Project Manager for numerous environmental investigations, geotechnical explorations and has managed materials testing services at various school facilities. Recent examples include geotechnical investigations for a new parking lot and new classrooms at Front Range Community College in Fort Collins, Colorado; geotechnical investigations for student housing and expansion of the student center at Western Wyoming Community College in Rock Springs, Wyoming; environmental compliance services provided during construction for Moby Arena and the Behavioral Sciences Building at Colorado State University in Fort Collins; geotechnical investigations for new classrooms at Morgan Community College in Fort Morgan, Colorado; and environmental site assessments performed during the site selection stage for a new elementary school in Cheyenne, Wyoming for Laramie County School District Number One.

Landfill Facilities

Kemmerer Landfill, Lincoln County, Wyoming

Project Manager for landfill design and permit application project for a lateral and vertical expansion to the existing landfill. Client is Lincoln County Commissioner's Office. This project included preparation of a revised permit application, slope stability analysis, location standard assessment for lateral expansion of the landfill, design of the first engineered containment system (lined cell) at the facility, preparation of revised Environmental Monitoring Plan, and preparation of Construction Quality Assurance (CQA) Plan.

Cheley Camps Landfill, Estes Park, Colorado

Mr. Graves is the Project Manager for a landfill closure design for a private landfill under Colorado Department of Public Health and Environment rules and regulations. Completed services include the installation of groundwater monitoring network, a landfill gas monitoring network, the preparation of a Landfill Closure Plan including technical specifications and a slope stability analysis, and Construction Quality Assurance Plan. Mr. Graves also oversaw the implementation of the plan. The landfill was granted closure from the State in 2012 and Mr. Graves is currently performing long-term closure activities including groundwater sampling, vapor monitoring, and semi-annual visual inspection of the capped landfill and implemented stormwater control system.

Municipalities

Mr. Graves has been the project manager and/or performed project oversight on numerous environmental and geotechnical projects being performed for local municipalities. Recent example projects include environmental assessment services for a new park for the Berthoud Regional Recreation District in Berthoud, Colorado; environmental assessment services for a new office building for Teton County Weed & Pest in Jackson, Wyoming; numerous environmental and geotechnical investigations for the City of Loveland, Colorado; environmental assessment and compliance services for the procurement of new property for the Estes Park Sanitation District, and environmental compliance services for Larimer County Fleet Management.

Residential

Mr. Graves has been the project manager and/or performed project oversight on numerous geotechnical, environmental and materials testing projects being performed for new housing complexes in the past year, including multiple geotechnical investigations for off-campus student housing at Colorado State University and another environmental and geotechnical investigation for off-campus student housing at the University of Northern Colorado in Greeley. Another notable project is Legacy Senior Residences apartments in Fort Collins, Colorado. This project was proposed at a site within a known historic landfill utilized in the early 1900s by the original military fort. Mr. Graves coordinated a combined environmental and geotechnical field investigation for the property and assisted the owner with enrolling the site in the Colorado Voluntary Cleanup Program. To reduce the potential for environmental issues during construction, a helical pier foundation system was recommended and installed with Terracon oversight. In addition, Terracon designed a vapor mitigation system for the proposed structure, as well as the preparation and implementation of a soils management plan to deal with asbestos-contaminated soil uncovered during construction.

APPENDIX F
DESCRIPTION OF TERMS AND ACRONYMS

Description of Selected General Terms and Acronyms

Term/Acronym	Description
ACM	<p>Asbestos Containing Material. Asbestos is a naturally occurring mineral, three varieties of which (chrysotile, amosite, crocidolite) have been commonly used as fireproofing or binding agents in construction materials. Exposure to asbestos, as well as ACM, has been documented to cause lung diseases including asbestosis (scarring of the lung), lung cancer and mesothelioma (a cancer of the lung lining).</p> <p>Regulatory agencies have generally defined ACM as a material containing greater than one (1) percent asbestos, however some states (e.g. California) define ACM as materials having 0.1% asbestos. In order to define a homogenous material as non-ACM, a minimum number of samples must be collected from the material dependent upon its type and quantity. Homogenous materials defined as non-ACM must either have 1) no asbestos identified in all of its samples or 2) an identified asbestos concentration below the appropriate regulatory threshold. Asbestos concentrations are generally determined using polarized light microscopy or transmission electron microscopy. Point counting is an analytical method to statistically quantify the percentage of asbestos in a sample. The asbestos component of ACM may either be friable or non-friable. Friable materials, when dry, can be crumbled, pulverized, or reduced to powder by hand pressure and have a higher potential for a fiber release than non-friable ACM. Non-friable ACM are materials that are firmly bound in a matrix by plastic, cement, etc. and, if handled carefully, will not become friable.</p> <p>Federal and state regulations require that either all suspect building materials be presumed ACM or that an asbestos survey be performed prior to renovation, dismantling, demolition, or other activities that may disturb potential ACM. Notifications are required prior to demolition and/or renovation activities that may impact the condition of ACM in a building. ACM removal may be required if the ACM is likely to be disturbed or damaged during the demolition or renovation. Abatement of friable or potentially friable ACM must be performed by a licensed abatement contractor in accordance with state rules and NESHAP. Additionally, OSHA regulations for work classification, worker training and worker protection will apply.</p>
AHERA	Asbestos Hazard Emergency Response Act
AST	Aboveground Storage Tanks. ASTs are generally described as storage tanks less than 10% of which are below ground (i.e., buried). Tanks located in a basement, but not buried, are also considered ASTs. Whether, and the extent to which, an AST is regulated, is determined on a case-by-case basis and depends upon tank size, its contents and the jurisdiction of its location.
BGS	Below Ground Surface
Brownfields	State and/or tribal listing of Brownfield properties addressed by Cooperative Agreement Recipients or Targeted Brownfields Assessments.
BTEX	Benzene, Toluene, Ethylbenzene, and Xylenes. BTEX are VOC components found in gasoline and commonly used as analytical indicators of a petroleum hydrocarbon release.
CERCLA	Comprehensive Environmental Response, Compensation and Liability Act (a.k.a. Superfund). CERCLA is the federal act that regulates abandoned or uncontrolled hazardous waste sites. Under this Act, joint and several liability may be imposed on potentially responsible parties for cleanup-related costs.
CERCLIS	Comprehensive Environmental Response, Compensation and Liability Information System. An EPA compilation of sites having suspected or actual releases of hazardous substances to the environment. CERCLIS also contains information on site inspections, preliminary assessments and remediation of hazardous waste sites. These sites are typically reported to EPA by states and municipalities or by third parties pursuant to CERCLA Section 103.
CESQG	Conditionally Exempt Small Quantity Generators
CFR	Code of Federal Regulations

Description of Selected General Terms and Acronyms

Term/Acronym	Description
CREC	Controlled Recognized Environmental Condition is defined in ASTM E1527-13 as “a recognized environmental condition resulting from a past release of hazardous substances or petroleum products that has been addressed to the satisfaction of the applicable regulatory authority (for example, as evidenced by the issuance of a no further action letter or equivalent, or meeting risk-based criteria established by regulatory authority) , with hazardous substances or petroleum products allowed to remain in place subject to the implementation of required controls (for example, property use restrictions, activity and use limitations, institutional controls, or engineering controls). A condition considered by the environmental professional to be a controlled recognized environmental condition shall be listed in the findings section of the Phase I Environmental Site Assessment report, and as a recognized environmental condition in the conclusions section of the Phase I Environmental Site Assessment report.”
DOT	U.S. Department of Transportation
EPA	U.S. Environmental Protection Agency
ERNS	Emergency Response Notification System. An EPA-maintained federal database which stores information on notifications of oil discharges and hazardous substance releases in quantities greater than the applicable reportable quantity under CERCLA. ERNS is a cooperative data-sharing effort between EPA, DOT, and the National Response Center.
ESA	Environmental Site Assessment
FRP	Fiberglass Reinforced Plastic
Hazardous Substance	As defined under CERCLA, this is (A) any substance designated pursuant to section 1321(b)(2)(A) of Title 33, (B) any element, compound, mixture, solution, or substance designated pursuant to section 9602 of this title; (C) any hazardous waste having characteristics identified under or listed pursuant to section 3001 of the Solid Waste Disposal Act (with some exclusions); (D) any toxic pollutant listed under section 1317(a) of Title 33; (E) any hazardous air pollutant listed under section 112 of the Clean Air Act; and (F) any imminently hazardous chemical substance or mixture with respect to which the EPA Administrator has taken action under section 2606 of Title 15. This term does not include petroleum, including crude oil or any fraction thereof which is not otherwise listed as a hazardous substance under subparagraphs (A) through (F) above, and the term include natural gas, or synthetic gas usable for fuel (or mixtures of natural gas and such synthetic gas).
Hazardous Waste	This is defined as having characteristics identified or listed under section 3001 of the Solid Waste Disposal Act (with some exceptions). RCRA, as amended by the Solid Waste Disposal Act of 1980, defines this term as a “solid waste, or combination of solid wastes, which because of its quantity, concentration, or physical, chemical, or infectious characteristics may (A) cause, or significantly contribute to an increase in mortality or an increase in serious irreversible, or incapacitating reversible illness; or (B) pose a substantial present or potential hazard to human health or the environment when improperly treated, stored, transported, or disposed of, or otherwise managed.”
HREC	Historical Recognized Environmental Condition is defined in ASTM E1527-13 as “a past release of any hazardous substances or petroleum products that has occurred in connection with the property and has been addressed to the satisfaction of the applicable regulatory authority or meeting unrestricted residential use criteria established by a regulatory authority, without subjecting the property to any required controls (for example, property use restrictions, activity and use limitations, institutional controls, or engineering controls). Before calling the past release a historical recognized environmental condition, the environmental professional must determine whether the past release is a recognized environmental condition at the time of the Phase I Environmental Site Assessment is conducted (for example, if there has been a change in the regulatory criteria). If the EP considers the past release to be a recognized environmental condition at the time the Phase I ESA is conducted, the condition shall be included in the conclusions section of the report as a recognized environmental condition.”
IC/EC	A listing of sites with institutional and/or engineering controls in place. IC include administrative measures, such as groundwater use restrictions, construction restrictions, property use restrictions, and post remediation care requirements intended to prevent exposure to contaminants remaining on site. Deed restrictions are generally required as part of the institutional controls. EC include various forms of caps, building foundations, liners, and treatment methods to create pathway elimination for regulated substances to enter environmental media or effect human health.
ILP	Innocent Landowner/Operator Program
LQG	Large Quantity Generators
LUST	Leaking Underground Storage Tank. This is a federal term set forth under RCRA for leaking USTs. Some states also utilize this term.

Description of Selected General Terms and Acronyms

Term/Acronym	Description
MCL	Maximum Contaminant Level. This Safe Drinking Water concept (and also used by many states as a ground water cleanup criteria) refers to the limit on drinking water contamination that determines whether a supplier can deliver water from a specific source without treatment.
MSDS	Material Safety Data Sheets. Written/printed forms prepared by chemical manufacturers, importers and employers which identify the physical and chemical traits of hazardous chemicals under OSHA's Hazard Communication Standard.
NESHAP	National Emissions Standard for Hazardous Air Pollutants (Federal Clean Air Act). This part of the Clean Air Act regulates emissions of hazardous air pollutants.
NFRAP	Facilities where there is "No Further Remedial Action Planned," as more particularly described under the Records Review section of this report.
NOV	Notice of Violation. A notice of violation or similar citation issued to an entity, company or individual by a state or federal regulatory body indicating a violation of applicable rule or regulations has been identified.
NPDES	National Pollutant Discharge Elimination System (Clean Water Act). The federal permit system for discharges of polluted water.
NPL	The NPL is the EPA's database of uncontrolled or abandoned hazardous waste facilities that have been listed for priority remedial actions under the Superfund Program.
OSHA	Occupational Safety and Health Administration or Occupational Safety and Health Act
PACM	Presumed Asbestos-Containing Material. A material that is suspected of containing or presumed to contain asbestos but which has not been analyzed to confirm the presence or absence of asbestos.
PCB	Polychlorinated Biphenyl. A halogenated organic compound commonly in the form of a viscous liquid or resin, a flowing yellow oil, or a waxy solid. This compound was historically used as dielectric fluid in electrical equipment (such as electrical transformers and capacitors, electrical ballasts, hydraulic and heat transfer fluids), and for numerous heat and fire sensitive applications. PCB was preferred due to its durability, stability (even at high temperatures), good chemical resistance, low volatility, flammability, and conductivity. PCBs, however, do not break down in the environment and are classified by the EPA as a suspected carcinogen. 1978 regulations, under the Toxic Substances Control Act, prohibit manufacturing of PCB-containing equipment; however, some of this equipment may still be in use today.
pCi/L	picoCuries per Liter of Air. Unit of measurement for Radon and similar radioactive materials.
PLM	Polarized Light Microscopy (see ACM section of the report, if included in the scope of services)
PST	Petroleum Storage Tank. An AST or UST that contains a petroleum product.
Radon	A radioactive gas resulting from radioactive decay of naturally-occurring radioactive materials in rocks and soils containing uranium, granite, shale, phosphate, and pitchblende. Radon concentrations are measured in picoCuries per Liter of Air. Exposure to elevated levels of radon creates a risk of lung cancer; this risk generally increases as the level of radon and the duration of exposure increases. Outdoors, radon is diluted to such low concentrations that it usually does not present a health concern. However, radon can accumulate in building basements or similar enclosed spaces to levels that can pose a risk to human health. Indoor radon concentrations depend primarily upon the building's construction, design and the concentration of radon in the underlying soil and ground water. The EPA recommended annual average indoor "action level" concentration for residential structures is 4.0 pCi/l.
RCRA	Resource Conservation and Recovery Act. Federal act regulating solid and hazardous wastes from point of generation to time of disposal ("cradle to grave"). 42 U.S.C. 6901 et seq.
RCRA Generators	The RCRA Generators database, maintained by the EPA, lists facilities that generate hazardous waste as part of their normal business practices. Generators are listed as either large (LQG), small (SQG), or conditionally exempt (CESQG). LQG produce at least 1000 kg/month of non-acutely hazardous waste or 1 kg/month of acutely hazardous waste. SQG produce 100-1000 kg/month of non-acutely hazardous waste. CESQG are those that generate less than 100 kg/month of non-acutely hazardous waste.
RCRA CORRACTS/TS Ds	The USEPA maintains a database of RCRA facilities associated with treatment, storage, and disposal (TSD) of hazardous materials which are undergoing "corrective action". A "corrective action" order is issued when there is a release of hazardous waste or constituents into the environment from a RCRA facility.
RCRA Non-CORRACTS/TS Ds	The RCRA Non-CORRACTS/TSD Database is a compilation by the USEPA of facilities which report storage, transportation, treatment, or disposal of hazardous waste. Unlike the RCRA CORRACTS/TSD database, the RCRA Non-CORRACTS/TSD database does not include RCRA facilities where corrective action is required.

Description of Selected General Terms and Acronyms

Term/Acronym	Description
RCRA Violators List	RAATS. RCRA Administrative Actions Taken. RAATS information is now contained in the RCRIS database and includes records of administrative enforcement actions against facilities for noncompliance.
RCRIS	Resource Conservation and Recovery Information System, as defined in the Records Review section of this report.
REC	Recognized Environmental Conditions are defined by ASTM E1527-13 as “the presence or likely presence of any hazardous substances or petroleum products in, on, or at a property: 1) due to any release to the environment; 2) under conditions indicative of a release to the environment. <i>De minimis</i> conditions are not recognized environmental conditions.”
SCL	State “CERCLIS” List (see SPL /State Priority List, below).
SPCC	Spill Prevention, Control and Countermeasures. SPCC plans are required under federal law (Clean Water Act and Oil Pollution Act) for any facility storing petroleum in tanks and/or containers of 55-gallons or more that when taken in aggregate exceed 1,320 gallons. SPCC plans are also required for facilities with underground petroleum storage tanks with capacities of over 42,000 gallons. Many states have similar spill prevention programs, which may have additional requirements.
SPL	State Priority List. State list of confirmed sites having contamination in which the state is actively involved in clean up activities or is actively pursuing potentially responsible parties for clean up. Sometimes referred to as a State “CERCLIS” List.
SQG	Small Quantity Generator
SWF/LF	State and/or Tribal database of Solid Waste/Landfill facilities. The database information may include the facility name, class, operation type, area, estimated operational life, and owner.
TPH	Total Petroleum Hydrocarbons
TRI	Toxic Release Inventory. Routine EPA report on releases of toxic chemicals to the environment based upon information submitted by entities subject to reporting under the Emergency Planning and Community Right to Know Act.
TSCA	Toxic Substances Control Act. A federal law regulating manufacture, import, processing and distribution of chemical substances not specifically regulated by other federal laws (such as asbestos, PCBs, lead-based paint and radon). 15 U.S.C 2601 et seq.
USACE	United States Army Corps of Engineers
USC	United States Code
USGS	United States Geological Survey
USNRCS	United States Department of Agriculture-Natural Resource Conservation Service
UST	Underground Storage Tank. Most federal and state regulations, as well as ASTM E1527-13, define this as any tank, incl., underground piping connected to the tank, that is or has been used to contain hazardous substances or petroleum products and the volume of which is 10% or more beneath the surface of the ground (i.e., buried).
VCP	State and/or Tribal facilities included as Voluntary Cleanup Program sites.
VOC	Volatile Organic Compound

Description of Selected General Terms and Acronyms

Term/Acronym	Description
Wetlands	<p>Areas that are typically saturated with surface or ground water that creates an environment supportive of wetland vegetation (i.e., swamps, marshes, bogs). The <u>Corps of Engineers Wetlands Delineation Manual</u> (Technical Report Y-87-1) defines wetlands as areas inundated or saturated by surface or ground water at a frequency and duration sufficient to support, and that under normal circumstances do support, a prevalence of vegetation typically adapted for life in saturated soil conditions. For an area to be considered a jurisdictional wetland, it must meet the following criteria: more than 50 percent of the dominant plant species must be categorized as Obligate, Facultative Wetland, or Facultative on lists of plant species that occur in wetlands; the soil must be hydric; and, wetland hydrology must be present.</p> <p>The federal Clean Water Act which regulates “waters of the US,” also regulates wetlands, a program jointly administered by the USACE and the EPA. Waters of the U.S. are defined as: (1) waters used in interstate or foreign commerce, including all waters subject to the ebb and flow of tides; (2) all interstate waters including interstate wetlands; (3) all other waters such as intrastate lakes, rivers, streams (including intermittent streams), mudflats, sandflats, wetlands, sloughs, prairie potholes, wet meadows, playa lakes, or natural ponds, etc., which the use, degradation, or destruction could affect interstate/ foreign commerce; (4) all impoundments of waters otherwise defined as waters of the U. S., (5) tributaries of waters identified in 1 through 4 above; (6) the territorial seas; and (7) wetlands adjacent to waters identified in 1 through 6 above. Only the USACE has the authority to make a final wetlands jurisdictional determination.</p>